Home
TELEPHONE 383-4111
CLASSIFIED 386-2121

The Daily Colonist.

Vancouver Island's Leading Newspaper Since 1858

Mixed, high 17
Weather Details On Page 2

No. 127 – 117th Year | VICTORIA, BRITISH COLUMBIA, SUNDAY, MAY 11, 1975 | 15 CENTS DAILY 30 CENTS SUNDAY

Now, Laotians flee

Associated Press

● Moral cleanup continues in Saigon. Page 15

Fearing an imminent takeover by the pro-communist Pathet Lao, more than 2,000 persons fled Laos into Thailand on Saturday, border police reported. They said high-ranking Laotian officials were among them.

Pathet Lao police at the Mekong River border crossing refused to permit some of the refugees to take their cars and other belongings such as furniture with them.

The U.S. Embassy in Vientiane, the Laotian capital, urged the more than 800 U.S. citizens in Laos to remain calm, saying that Laotian officials have given assurances of protection after an attack on the embassy Friday by student demonstrators.

In other Indochina developments:

● A Phnom Penh broadcast said the new Cambodian government wants no foreigners in the country because the country is "too busy rebuilding a new and clean society" to be bothered with outsiders. Experts outside Cambodia said the ban on foreigners was aimed in part at least at the North Vietnamese, historical rivals of Cambodians.

● The North Vietnamese Communist party newspaper Nhan Dan, scoffing at U.S. predictions of a bloodbath following the takeover by the new revolutionary government in Saigon, said South Vietnam now is "a sea of joy, with nothing of the retaliation predicted by the United States but only love and mutual understanding among people." The newspaper was quoted in a broadcast by Radio Hanoi.

● Thailand, among the first to recognize the new South Vietnamese government, accused Saigon's rulers of playing "political games" and making threats because the Thais permitted the United States to remove U.S.-supplied aircraft flown to Thailand by fleeing South Vietnamese.

Laos, the third of the Indochina countries, has become filled with rumors of a

Continued on Page 2

QUEEN ELIZABETH is using chopsticks, apparently with ease, as she dines at Japanese imperial villa in Kyoto. Queen drew largest crowd since 1964 Olympic Games in Tokyo during her visit to Japan. — AP

Chopsticks, cheers for queen

KYOTO, Japan (UPI) — The largest crowd since the 1964 Tokyo Olympics thronged the streets of Kyoto Saturday to cheer Queen Elizabeth on her way to her first taste of Japanese green tea.

More than 250,000 residents, 10 deep in places, straddled the queen's route from a Zen Buddhist temple to a centuries-old imperial villa where she struggled with chopsticks to eat a traditional Japanese sweet made out of mashed soy beans and sipped powdered green tea from a large bowl.

The queen, on a six-day state visit to Japan with Prince Philip, came to this ancient capital city by plane because a just-ended transportation strike prevented her from travelling by rail.

However, the end of the four-day walkout Saturday meant the queen will be able to return to Tokyo Monday at the conclusion of her tour of western Japan on the super-express "bullet train."

She went from Osaka airport by car to Omiya Palace, a small Japanese-style residence surrounded by woods and built in the 19th century for the Emperor Eisho, where she was to spend the night.

Later, at the Zen Buddhist Ryoanji, she shed her shoes to sit on a wooden porch and contemplated the austere stone garden designed by the 15th century landscape master, Saomi.

The queen then proceeded to the garden of Katsura villa, built in 1624 for the brother of Emperor Goyozei, for the traditional Japanese tea ceremony.

Sunday inside

HONDA-RIDING Anglican vicars have been dispatched by the Bishop of Norwich, England, to spread the word. It makes them more mobile and the motorcycles run more cheaply than cars. (3)

CRUMPLED $2 BILL and a note expresses the thanks of an anonymous beneficiary of Victoria's N.E.E.D. crisis line, four years old and going strong. (6)

VANCOUVER SURGEON says the laundromat device that cut off a boy's arm is a "dangerous machine" and adds the 10-year-old victim is "not yet out of the woods" after doctors sewed the arm back. (7)

VIOLENCE ON TV is abhorrent to columnist Sydney Harris, especially where his children are concerned, but he doesn't think sex will warp kids. (17)

SUPER SLEUTH Basil Rathbone had always hated playing Sherlock Holmes in the 14 movies he did. He felt Holmes put down Dr. Watson too much. (22)

CHILDREN GROW out of their teenage problems of behavioral adjustment when they grow gardens as part of the school programs, a U.S. experiment has shown. (28)

NEW PHENOMENON in the United States, following the public acceptance of the two Godfather movies, has been dubbed by a veteran crime fighter as "organized crime chic." (31)

CITIZENS BAND radio and the help it can provide for stranded fishermen or other emergencies, is Alec Merriman's Outdoor topic. (51)

EXILED RUSSIAN author Aleksandr Solzhenitsyn is reported looking for a secluded home in southern Ontario. (52)

Sports

FACING FORMER teammates for first time since off-season trade, Jim "Catfish" Hunter tosses two-hitter to lead New York Yankees to victory over Oakland. (18)

BAILIFFS ARMED with court order seize Houston Aeros' equipment immediately after World Hockey Association playoff game in Quebec City. (19)

Index

Arts	23	Entertainment	22, 23
Butcher	30	Family	27-30
Background	5	Finance	12, 13
Books	8	Names in the news	36
Bridge	40	Outdoors	51
Checkmate	29	Stamp packet	23
Classified	38-49	Sports	18-21, 24, 25
Comics	17	Travel	33-35
Crossword	42	Week in Records	22

Islander

DRIFTWOOD CARVER Henry Stadlebauer roams the wilderness forests and lakes of B.C. to look for inspiring burls and gnarled pieces of wood.

JUDGE BEGBIE exploded at a disgraceful verdict, and the San Francisco Newsletter wrote: "Two men were hanged in B.C. . . . for the murder of a Chinaman. Murder is murder there . . ."

Non-Mother's Day 'for fewer children'

OAK PARK, Ill. (AP) — A minister who says childless women have been made to feel inferior and unnatural is celebrating a Non-Mother's Day today at his church.

He says the world needs fewer children, not more mothers.

Rev. Gerald Kriek, pastor of the Unitarian-Universalist Church in this Chicago suburb, estimates that two-thirds of his congregation of 207 are married and 20 per cent of the couples are childless.

The 41-year-old minister says the human race could find itself a "starving anthill" without population control.

"I've been asked to make population a sermon topic and I can think of no better time than Sunday, which is Mother's Day.

"I advocate that women should not be pressured by parents, friends or society as a whole into having children when they actually don't want them."

DOLLAR DROP BLAMED

Oil price due for rise—shah

MEXICO CITY (AP) — Calling for a radical change in the structure of international finances, Shah Mohammed Reza Pahlevi of Iran has warned that oil prices will be raised again soon to make up for inflation.

He said the loss of value of the U.S. dollar in the last year has harmed the oil-producing countries by eroding their buying power 30 to 35 per cent. This, in turn, has raised the price of the machinery and other goods they buy from the big industrialized countries.

The shah told reporters the Organization of Petroleum Exporting Countries "will meet in June to discuss this and also talk about the very difficult international monetary situation."

He said a second meeting of OPEC in September "will have to decide about a new price of oil and adopt a resolution." OPEC has been raising crude-oil prices for the last two years.

Addressing a banquet in his honor, an hour earlier the shah had urged "a radical change in the present economic order to bridge the gap between rich and poor nations."

He called this gap "absurd."

The shah called for the establishment of a new structure in international finances and trade that is "more logical and equitative."

Makarios vows to fight

LONDON (Reuter) — The people of Cyprus will fight if Turkey continues to disregard United Nations resolutions demanding the withdrawal of all foreign troops from the island, President Makarios said Saturday.

In a speech tape-recorded for the opening here of an international two-day conference on Cyprus, the archbishop said that the right of small countries to maintain their freedom and independence and shape their destiny without foreign intervention is at stake in Cyprus.

"The General Assembly of the United Nations and the Security Council adopted resolutions demanding the withdrawal of all foreign troops from Cyprus and the return of all the refugees to their homes," Makarios said.

"If Turkey continues disregarding the UN resolutions, relying on its military might, we are determined not to give in. We shall never accept a defacto situation created by military operations."

"We shall resist and we shall continue our struggle until we regain our independence . . ."

Londonderry officer killed

BELFAST (UPI) — A sniper shot and killed a Londonderry policeman Saturday, and Protestant extremists bombed Roman Catholic businesses in Belfast and Whiteabbey in a new outbreak of Northern Ireland violence. Two persons were injured in the bombing attacks.

Enough sweat — and tears

LONDON (Reuter) — A man who took the tears out of onion peeling by inventing a machine to do the job has won a $1.2-million settlement from the company which developed the device.

Leslie Parsons, 60, sued the firm, Mather and Platt, claiming it had lost a potential multi-million dollar market through incompetence. The 70-day case ended with an out-of-court agreement.

Parsons, the owner of Britain's largest private pickling business, took 10 years to perfect his onion peeler.

Saturday he said he did not want to comment further about the case. "There has been enough blood, sweat and tears spent already."

Jail term fails to sway anti-medicare doctor

VANCOUVER (CP) — Dr. Stephen Wigby says that two weeks in jail have not convinced him to join Yukon territory's compulsory medicare plan.

Wigby, the only doctor in the town of Watson Lake, about 400 miles south of Whitehorse, was convicted of failing to register with the plan and jailed April 26 for 14 days for refusing to pay a $400 fine.

"It's not the money but the principle," Wigby said in a telephone interview from the Whitehorse Correctional Institute.

"I won't be joining it," he added.

He was first convicted of failing to register with Yukon medicare in 1973 but at that time someone else paid the fine. This time he refused to pay it and was sent to jail.

While Wigby sat in the regional jail, the only nurse in Watson Lake, a community of about 800, joined a national strike of federally employed nurses.

Yukon Conservative MP Erik Nielsen brought the situation to the attention of the house of Commons on Friday.

Nielsen said in a telephone interview from Ottawa that he had asked the governmenment what steps it intended to take to provide adequate medical facilities in Watson Lake since the entire nursing staff was off the job.

Health Minister Marc Lalonde wasn't in the House and Northern Affairs Minister Judd Buchanan did not answer the question, he said

"The comments up there are that there are a couple of thousand Indians not registered. Why are they throwing a poor guy who is trying to do something in jail?" asked Nielsen, who once refused to register with the plan as a patient.

Watson Lake RCMP said the incident was a touchy affair in Yukon. However, a corrections official said there had not been much public reaction.

Wigby said he had been in solitary confinement for four days and said he suspected that the officials were trying to break his resistance to the plan.

Correction officials, however, denied that he had been in solitary confinement and said it is customary to place anyone who comes into the institution in individual cells until they have been classified for a dorm.

Living with dying

'Straight answers' take panic away, spur quest for fullness of each day

By Lorraine Atherton
Colonist Reporter

Lorraine Teitge is 40 years old, a former nurse, married, the mother of five children between seven and 16.

And she is dying of cancer.

"In many ways I feel very, very fortunate," she said. "I am also frightened, frustrated and fuming mad!"

She admits, "I have a great need to talk about dying."

To fulfil this need, the Saanich woman brought together about a dozen friends in the fall of 1973 to talk about death and to think about establishing a volunteer organization to help people facing terminal illness.

Their major accomplishments have been to arrange a lecture by Dr. Elisabeth Kubler-Ross, author of On Death and Dying, in the Newcombe Auditorium May 15 at 10 a.m., and to sharpen their own awareness of how our society deals with, and refuses to deal with, death.

When the group gathers in the Teitge living room, as they do about once every two weeks, sitting on the floor on huge pillows, sipping coffee and munching homemade cookies, the atmosphere is not gloomy.

Few members of the group can resist a good joke, or even a pun. They have given themselves such tongue-in-cheek labels as "the death club," "morbid tea," "do or die."

They're not irreverent of death, but they appreciate life.

They finally settled on the name Living Today.

Lorraine sits in a brightly lit corner of the room, in a comfortable rocker with a bright crocheted throw over her legs.

She appears shy and soft-spoken, but she is not ashamed to say exactly what she feels. She doesn't hedge, and she doesn't tolerate hedging.

In August, 1972, she discovered, too late, that she had breast cancer.

Ten months after her mastectomy, the disease struck again and spread to her back and ribs.

"Oh, the anger I felt when I had to accept that my chances of seeing my children through to maturity were very slim indeed. I want to know what careers our boys will follow. Our oldest girl is adopted and at 11 is just entering adolescence, a difficult time with two loving parents. How would she cope with one parent sick or gone and one terribly overworked?

"Then our youngest, who came along well after we had 'completed' our family. What was to become of her? What about the things I wanted to do with my husband when the children are a bit older?

"I want to be a grandmother.

"I could go on and on feeling sorry for myself and be-

Continued on Page 2

ANDY CAPP

Living with dying

From Page 1

grudging every healthy person their future; or I could take what I have and make the best of each day. I think I chose the latter."

Lorraine and her husband Stan have been so determined to "make the best" that their family life has improved.

Stan has left his job and set up business at home. The children share the housework, with directions from their mother.

'I think we've been more together. We didn't used to let our feelings out.'

"It's no utopia," Lorraine said.

"We still yell and holler and get all mad at each other." But when petty squabbles need to be put aside, all it takes is a word from Stan to get co-operation.

"I think we've been more together. We didn't used to let our feelings out," the oldest daughter, Darilyn, said.

"It seems to me you do pretty darn good as a mother," Stan told his wife. "When the kids come home from school you're there to talk to them, give them advice and consolation. That's what they need, to unattach the apron strings really."

All the children are fully aware of their mother's condition, and have been since the illness was discovered. Knowing makes it easier for the family to cope with Lorraine's fluctuating physical condition and moods.

"I feel strongly someone in the family should know all the facts there are to know," she said. "Like when I lost my hair (following chemical treatments), it was a dreadful thing to put up with. But if I hadn't known it could happen I would have been frantic."

The group's discussions return again and again to one theme — not death itself, but evasion of death, by friends, family, and doctors.

Lorraine doesn't think the support of her own family and the group would have been much comfort to her if she hadn't found a doctor who would give her "straight answers."

Knowing "what's going on in my body" is of tremendous importance to her. "Will I drop dead next week or go on for years? Just knowing I can ask and get a direct answer takes the panic away."

As Frances, a member of the group, told Lorraine: "You have the intelligence to interpret the facts, but your imagination can take you right around the bend."

'I'd rather someone said the wrong thing than nothing at all.'

"If I have such a close family and people I can talk to, and I still feel lonely and frustrated facing death, how must others feel?" Lorraine wondered.

She insists that if patients and families could only find practical support, rather than evasion, death would be much less traumatic and family breakdown during a long illness could be avoided.

Her work as a nurse hasn't helped her face her own death, she said. "I don't think you ever get hardened to it."

Maxine, also a nurse, agreed. She recalled times when she felt completely helpless, could do nothing but look away from the parents of a dying child, or find a private place to cry.

She remembered one family, vacationing in Victoria, who brought their ailing daughter to hospital and discovered she had leukemia.

"The parents didn't know anyone. I had no idea what to say. I had no idea what to say. I remember those parents sitting beside their child. I knew they needed something."

By bringing out situations like that, Lorraine helps her friends as much as they help her.

She insists, "I'd rather someone said the wrong thing than nothing at all."

'My real fear isn't death. It's the fear of becoming completely helpless.'

Members of the group have looked back at the deaths of their own parents or children, or at times when they "just didn't know what to say," and found a new understanding of grief.

Lorraine's experiences and Kubler-Ross's description of the emotional stages a dying person faces, and the grieving process his family faces, have helped some members in their work.

David, a minister, said, "I feel a lot more positive talking with people in sorrow or whose lives are threatened. Before I was really afraid and cautious. Now I will let the person set his own pace."

Other members of the group, such as nurses and social workers, who must often deal with grieving people, have benefited, too.

Some members are foster parents and have learned that a child who has lost his home goes through much the same process as someone who has lost a close relative.

Their previous experiences with death have ranged from "conspiracies of silence," where "the family didn't know what to do and the friends all ran for cover," to the "overkill" of Bob's Italian family.

When his father died, "we had to cry 200 times a day because 200 people came. The experience was just awful. I can remember as a child going to other homes to make people cry."

Lorraine has learned to accept death, for the time being. "But if my condition gets worse, I don't know. It depends on my physical condition."

"My real fear isn't death. It's the fear of becoming completely helpless.

"I don't think this has changed my faith. I still believe what I have always believed. I would feel hypocritical going to church every Sunday. But I sometimes wish I had a really deep faith, where all my questions were answered. I don't know that anyone has that."

"What comes after death doesn't really worry me."

Her family is still most important. "I feel guilty about not being able to finish the job I started."

David said the group "is very strongly Christian, but not in terminology. The closest we came was the night we talked about joy. The fact we exist as a group is a form of church, though we're not prepared to admit it."

The questions keep returning.

Shouldn't the dying patient or his family know "the truth?" Shouldn't they be encouraged to talk about their fears, to draw up a will, settle legal affairs, plan funeral arrangements? Must everyone be taken from the warmth and security of home, to die in a sterile, impersonal hospital? How do you comfort a grieving family?

Frances said, "I know someone else who has cancer, but how do you approach them when they have a wall up?

"I care a great deal, but I don't know how to."

FELICE'S CATERING
FOR ANY PARTY
ANYWHERE
For Information
Ph. 382-3239

Cable stops blue movies

EDMONTON (CP) — Edmontonians with a yen for blue movies will have to head for the movie theatres, instead of their television screens.

Quality Cable TV Ltd. has announced it is suspending the showing of its adult movies pending the outcome of a charge of exposing obscene material to public view.

From Page 1

And now, Laotians flee

Communist move there for full control after more than a year of government by a coalition of rightists, leftists and neutralists.

The fears of a takeover by the Pathet Lao were heightened by Friday's attack on the U.S. Embassy and reports that five rightist cabinet ministers resigned under pressure from students and labor unions.

The Mekong River border police said Laotian officials who crossed into Thailand along with Laotians, Chinese and Vietnamese were Tianethone Chantharassy, deputy minister for national affairs; Col. Loun Sisounon, commander of the national military police, and Somphet Sossavanh, deputy commander of the neutralist faction in Laos.

Hanoi radio continued to criticize Thailand for having let the United States get away with the most valuable of the some 100 South Vietnamese military planes that refugees flew to a U.S. air base in Thailand. The North Vietnamese also recalled Thai help for the U.S. war effort in Vietnam and said the planes incident was "a debt to be redeemed."

The Thais, at first diplomatically silent to avoid conflict with their new communist neighbors, finally answered back. Defence Minister Pramarn Adireksarn accused the Saigon regime of playing "political games," and Premier Kukrit Pramoj said: "We don't like threats."

gorde hunter

NOTES TO YOU . . . The headlines blare forth the monetary crisis news with repetitive fright. ICBC loses $35 million, Manitoba's Autopac goes $12 million in the glue, B.C. Ferries lose $25 million, American Motors report losses of $47 million, Chrysler, Ford, General Motors, all reporting deficits. CBC loses in excess of $200 million. The picture is something less than bright in far too many areas.

And do you ever get the feeling we're maybe doing something wrong — that maybe the system needs a major overhaul?

The federal government, belatedly, hints that it might be necessary to institute **MANDATORY** wage, price and profit controls, despite pooh-poohing such ridiculous ideas during the fighting of the last election.

Voluntary guidelines are about as much help as taking the pill the morning after and the Canadian Labor Congress, has, to all intents and purposes, rejected them out of hand anyway.

Funny, but it all boils down to living within our means and this holds true for union demands, government waste, credit buying, budgets. We are in this stinking mess because we have allowed all our so-called leaders to carry on deficit-spending year after year.

We're in it because every facet of the economy has been allowed to run wild, to run free of checks and balances. And I hate to say it, buy the real crunch is yet to come. We've seen the tip of the iceberg.

Mandatory controls? You bet, and the sooner the better. Leadership has been a long time in coming . . .

□

A SMALL QUESTION. What is so censored wrong with the word "wife"? Must call her spouse from now on because of newly-passed legislation in our province. Now if this isn't then damndest piece of legislative nonsense for a long time, please show me something more ridiculous.

This is the type of non-essential legislation being carried on by governments to the exclusion of pressing, vital problems to our community as a whole. It is also nothing more than a sop to women's lib . . .

□

ROBERT STRACHAN needs all the support he can get in his fight with the feds re a subsidy for our ferry system. Strachan points out the federal government sudsidizes a ferry system in Ontario up to $3 million a year, with a like amount going to the Quebec government.

B.C. gets nothing and yet the B.C. claim is probably the most valid of all if for no other reason than that the B.C. Ferries happen to be a floating section of the Trans-Canada Highway. But we're westerners; we don't rate up there with Ontarians and Quebecers . . .

□

CADILLAC has introduced its new small-sized number, the Seville, and from a profile view there is a reasonable resemblance to the Rolls Royce. And while this car is indeed much smaller than the everyday, garden-variety Cadillac, the price certainly isn't smaller. Larger, in fact, with estimates of its cost running tup to $15,000 . . .

□

MENTION Rolls Royce and you immediately think of exclusive. But Rolls Royce is not the most exclusive car around these parts, nor is Bentley. There are considerably more of them around than the Vanden Plas Princess auto, which was only produced from 1965 through 1967. I understand there are but a dozen of them in all of British Columbia . . .

□

ASIDE to John Rickaby, principal at the Mill Bay school in Cobble Hill, who was asking about the John Marshall Fundamental School in Pasadena, California. You can get material on their programs by simply writing to the above address . . .

□

WE COMPLAIN about the high cost of gasoline, of heating oil, but when you consider the tremendous costs that go into producing a single gallon — land right costs, drilling costs, refining costs, service station costs — then the price of, say, 60 to 70 cents a gallon isn't really that much.

Especially when you equate it with the cost of one gallon of two-percent milk. That checks out to $2.23 per gallon and milk, contrary to some arguments, is no more of an essential in the scheme of things than gasoline.

Wreckage traps woman

A Surrey woman was trapped for more than an hour early Saturday morning in the wreckage of a car that went off an isolated part of the West Coast Road and landed in a creek bed.

Simon Fraser University student Pamela Gerow, 21, was in intensive care at Victoria General Hospital Saturday, suffering from a fractured spine.

Three other occupants of the car were treated and released from hospital, and a fourth was unhurt.

Sooke RCMP said the car, driven by Egbert Engelmann, also of Simon Fraser University, was about five miles south of Port Renfrew when it left the gravel road, went over a bridge, fell about 12 feet and flipped on its roof.

The other occupants were able to scramble up the embankment and flag down a passing car to get help for the woman who was later freed by Sooke RCMP and ambulance attendants.

Harsh action warning from Turner

Colonist News Services

OTTAWA — Finance Minister John Turner has warned that Canadians who refuse to co-operate with the government's voluntary restraint program are forcing him to take harsh economic action.

Turner indicated that, lacking voluntary restraints by both labor and management, his May budget is likely to be harshly restrictive.

It will have to contain higher taxes, and a tightening of the money supply, leading to more immediate economic recession in the near term but saving Canada from "economic disaster in the longer run."

In the toughest speech of his political career, Turner said he had never accepted that "as a nation we somewhat resemble lemmings, which periodically rush headlong to their own destruction."

But he added: "I can't deny this may be true."

In his speech, prepared for delivery to the Sarnia-Lambton Liberal Association, Turner referred specifically to the conditions set by the Canadian Labor Congress in rejecting the voluntary restraint program earlier in the week.

And the finance minister spelled out, in painful detail, what will happen to the Canadian economy if it continues to be faced with excessive wage demands.

The government, he stated, is committed to halting the soaring inflation that will lead to economic calamity, massive unemployment, and the exporting of industry and jobs to countries where wages are more competitive.

"What is crucial to understand is that the real threat to our competitive position does not exist so much in the present as in the future," he said.

He recounted that last fall the government had had several alternatives in combatting inflation.

Your good health

By G. C. Thosteson, M.D.

Dear Dr. Thosteson: Can you please explain the term "low adrenal function"? Can it be detected by some test? Can it be controlled or improved by medication? — **Mrs. R.S.A.**

Yes to both questions.

It is also called Addison's disease (after Dr. Thomas Addison, the English physician who described it in 1849) — the adrenal gland is not producing sufficient hormones for the body's needs, as in maintaining proper blood pressure.

Before the discovery of cortisone drugs the disease was almost always fatal. Today, with available drugs, even severe cases need not handicap victims. Diagnosis is rather easy, both by chemical tests and classic symptoms — a brownish pigmentation of the skin and extreme fatigue. In blood chemical tests the sodium level is found to be low and the potassium level high.

Treatment is by hydrocortisone, which helps replace the hormones not produced in sufficient supply by the gland. Salt intake is increased also.

The Weather

Cloudy with a few sunny intervals and isolated showers. Winds moderate westerly. Saturday's precipitation: trace. Sunshine 43 minutes. Recorded high and low at Victoria 20 and 9. Today's forecast high and low 17 and 8. Today's sunrise 5:40, sunset 8:41. Moonrise 5:59 a.m., moonset 9:32 p.m. Monday outlook: Sunny with a few cloudy periods.

East Coast of Vancouver Island — Cloudy with a few sunny intervals and isolated showers. Winds moderate southeasterly. Saturday's precipitation: trace. Recorded high and low at Nanaimo 20 and 7. Forecast high and low 17 and 8. Monday outlook: Sunny with a few cloudy periods.

West Coast of Vancouver Island — Cloudy with a few showers and a few sunny intervals. Winds moderate southeasterly. Forecast high and low at Tofino 15 and 6. Monday outlook: Cloudy with a few showers.

North Coast — Cloudy with a few showers and a few clear periods. Lows near 6. Highs near 13. Outlook for Monday: Little change.

Extended outlook Tuesday through Thursday — Warmer with chance of showers Wednesday and Thursday. Highs 18 to 24 with lows 7 to 13.

READINGS

	Max.	Min.	Prcp.
St. Johns	8	1	.01
Halifax	15	1	—
Fredericton	23	-1	—
Charlottetown	17	-1	—
Montreal	22	4	—
Ottawa	22	8	—
Toronto	22	6	—
North Bay	21	6	—
Thunder Bay	26	2	—
Kenora	24	11	—
Winnipeg	25	7	—
Brandon	24	7	.02
Churchill	1	-2	—
The Pas	17	4	—
Regina	21	3	—
Saskatoon	23	4	—
Pr. Albert	19	5	—
N. Battleford	23	6	—
Swift Current	19	4	—
Medicine Hat	18	7	—
Lethbridge	16	6	.02
Calgary	16	0	.10
Edmonton	21	2	—
Cranbrook	19	4	—
Castlegar	25	5	—
Revelstoke	24	2	—
Princeton	24	2	—
Vancouver	18	9	.04
Pr. Rupert	21	7	—
Comox	16	10	.05
Pr. George	24	3	—
Kamloops	27	11	—
Dawson City	24	1	—
Whitehorse	22	1	—
Ft. Nelson	25	11	—
Ft. St. John	23	6	—
Peace River	23	4	—
Yellowknife	15	3	—
Inuvik	6	0	—
Seattle	19	11	—
Spokane	24	9	—
Portland	19	12	—
San Francisco	20	8	—
Phoenix	38	17	—
Las Vegas	34	14	—
Chicago	23	9	—

TIDES AT VICTORIA HARBOR

(Tides listed are Pacific Standard Time)

	Time H.M.	Ht. Ft.	Time H.M.	Ht. Ft.	Time H.M.	Ht. Ft.	Time H.M.	Ht. Ft.
9	00.15	8.3	08.00	2.6	16.50	7.0	18.45	6.9
10	00.50	8.5	08.30	2.0	18.00	7.3	19.45	7.2
11	01.00	8.6	09.10	1.5	18.50	7.5	20.05	7.4
12	01.15	8.6	09.40	1.2	19.30	7.7	20.45	7.6
13	01.25	8.7	10.25	1.0	20.30	7.8	22.00	7.8
14	01.25	8.7	11.05	1.0	21.05	7.9	23.00	7.6

TIDES AT SOOKE

	Time H.M.	Ht. Ft.	Time H.M.	Ht. Ft.	Time H.M.	Ht. Ft.	Time H.M.	Ht. Ft.
9	07.25	2.7	14.00	6.8	17.30	6.3	23.45	9.1
10	07.55	2.2	14.45	7.0	17.45	6.6		
11	00.10	9.4	08.40	1.8	15.30	7.1	18.25	6.8
12	00.30	9.6	09.05	1.6	16.20	7.2	18.45	6.9
13	01.10	9.7	09.50	1.5	17.15	7.2	19.15	7.1
14	01.50	9.7	10.30	1.5	18.20	7.3	21.30	7.2

TIDES AT FULFORD HARBOUR

	Time H.M.	Ht. Ft.	Time H.M.	Ht. Ft.	Time H.M.	Ht. Ft.	Time H.M.	Ht. Ft.
9	02.15	9.8	09.30	2.8	17.25	9.7	21.55	8.0
10	02.50	9.9	10.00	2.1	18.00	10.1	22.40	8.4
11	03.00	9.9	10.40	1.6	18.45	10.3	23.25	8.7
12	03.45	9.9	11.20	1.2	19.35	10.5		
13	00.05	8.9	04.00	9.9	11.55	1.0	20.15	10.6
14	01.00	8.9	04.50	9.7	12.35	1.0	21.05	10.6

THE NEW VOLVO WAGON
YOU GET MORE IN IT.
You get power steering, fuel injection, steel belted radials, electronic ignition, tachometer, more comfortable bucket seats. Plus what you could get in it before: a six foot sofa and two chairs.
THE 1975 VOLVO WAGON

Brian Holley MOTORS LTD. Dealer Licence No. D-3178 VOLVO
3319 DOUGLAS AT CLOVERDALE 384-1161

THE SEIKO QUARTZ
Some day all watches will be made this way.
The Seiko Quartz is changing the world's standard of accuracy. Seiko makes every part of every quartz watch it sells — that's why our finest quartz watch can be guaranteed to within one second a month. Whatever Seiko Quartz model you select, you get more than just a technologically advanced timepiece, you get the watch that's changing the world's standard of accuracy . . .

The Seiko Digital Quartz LC
It has a continuous readout, down to precise second. Built-in illumination for easy reading after dark. Easy to reset
$295
1209 Douglas St.
VANCOUVER PARK ROYAL BRENTWOOD
KELOWNA KAMLOOPS CHILLIWACK
Grassie Fairbanks
BUDGET • CHARGEX • MASTERCHARGE
Since 1886

5-Inch Continuous GUTTER
in baked enamel
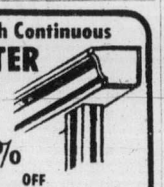
10% OFF
Supports a Ladder Heavy Guage .032
479-3232
FREE ESTIMATES
B.C. ALUMINUM

The Brand of Quality
GRAHAM MEATS
"The Specialty Meat Stores"
The Specialty Meat Stores
FELTHAM and SHELBOURNE 477-9541
2044 OAK BAY AVE. 598-4518
2920 TILLICUM RD. 385-6424
DUNCAN PLAZA 748-2831
MONDAY, MAY 12 - TUESDAY, MAY 13 SPECIAL!
BREAKFAST DELIGHT, SLICED SIDE BACON 1.19 lb.
CLAREMONT GRADE A MEDIUM EGGS 79¢ doz.
PERSONAL SHOPPING ONLY — WE RESERVE THE RIGHT TO LIMIT QUANTITIES

NEWS in BRIEF

Honda-riding vicars spread word

NORWICH, England (AP) — The Bishop of Norwich, Right Rev. Maurice Wood, ordered a brigade of motorcycle-borne vicars to "Go ye into all the world" and spread the word.

Thirty-six of the helmeted clergymen roared off this weekend on their Hondas from the bishop's ancient palace in this quiet east coast city on a money-saving mission for the Church of England.

Norfolk County has only 500 clergymen to cover 760 parishes and the church reckons having them driving cars from village to village every Sunday is costing too much in these inflation-bedevilled days. days.

Some parsons hold services in as many as five churches on Sundays. So the bishop dreamed up the Hondas, which do around 170 miles to a gallon of gasoline.

"We're simply moving with the times," the balding bishop said. "From horses to Hondas and gaiters to crash helmets."

The motorcycles make the vicars more mobile, so now they can also get out and meet people.

CIA defended on Chile

WASHINGTON (AP) — A former Latin American chief for the Central Intelligence Agency said Saturday the CIA did not help to overthrow Chilean President Salvador Allende but tried instead to preserve his government so it might be defeated in new elections.

David Phillips also said the CIA was not involved in any attempts to assassinate Latin American leaders and he was convinced Cuban Premier Fidel Castro had nothing to do with the assassination of President John F. Kennedy.

Well wishers kill Sarah

DENVER (AP) — Well wishers have killed Sarah, the harbor seal. Denver Zoo officials say the "wishing well syndrome" is to blame, as hundreds of zoo visitors tossed coins into the harbor seal pool and made wishes. Sarah died April 26. An autopsy found in her stomach a total of 379 pennies, 18 nickels, eight dimes, three lead slugs and one token, weighing a total of three pounds.

Dominican chiefs quit

SANTO DOMINGO (AP) — The Dominican Republic's four top military chiefs resigned Saturday, confronting President Joaquin Balaguer with the most serious crisis in his nine years in office. He issued a presidential decree naming himself the "provisional" chief of staff of the armed forces and appointed new commanders of the air force and navy but not the army.

Let SOBs stay – plea

MIAMI (Reuter) — A fight is being waged here to keep SOBs on the radio air waves. The initials are contained in a series of radio advertisements for a condominium. The owner claims they stand for "some outstanding builder," but some local radio stations say the common definition of SOB is too well known, and too offensive to some people, to run on the radio.

U.S., Reds share visits

BOSTON (UPI) — A pair of Russian destroyers will steam into Boston Harbor Monday and two U.S. destroyers will drop anchor a few hours later at Leningrad, marking the first exchange visit by warships of the two superpowers since the Second World War. The simultaneous visits commemorate the 30th anniversary of the defeat of Nazi Germany. U.S. sources in Moscow said the exchange grew out of a joint effort to eliminate incidents at sea involving ships of the U.S. and Soviet navies.

Gays feared

LOS ANGELES (UPI) — The city attorney said homosexuals cannot be legally refused a job on the police department, but the police chief said such officers would destroy his department. Chief Edward Davis said citizens would fear homosexuals could not protect them, other officers would refuse to work with them and they might get sexually aroused when frisking suspects.

Trip off

STOCKHOLM (CP) — A Swedish parliamentary delegation has called off a scheduled visit to China because the Chinese refused to admit a Swedish Communist party member of the mission, the Swedish newspaper Svenska Dagbladet reports. The Chinese consider the Swedish Communist party as favoring the policies of the Soviet Communist party which in Chinese eyes is anti-Marxist and anti-Leninist.

Bombs blow

WASHINGTON (AP) — Small bombs exploded Saturday outside the Mexican Embassy and the Soviet airline Aeroflot, causing minor damage but no reported injuries. The explosions were within 15 minutes of each other in downtown Washington, but investigators reported no clues connecting the two bombings.

'Gut issue'

WASHINGTON (AP) — Representative John Burton, California Democrat, asked his colleagues to take a stand with him on what he calls a "gut issue" — abolition of pay toilets in government buildings. "Forced utilization of pay toilets is a regressive tax that hits hardest at feminine persons, although masculine persons also must bear part of the burden."

— CP

Parliamentary leader Broadbent, B.C.'s Rosemary Brown, listen to comments

'We shall build worker society'

TORONTO (CP) — Lorne Nystrom of Yorkton, Sask., MP for the Yorkton-Melville riding, says the New Democratic Party must stick to its socialistic principles.

Speaking to an NDP meeting attended by candidates for the federal leadership of the party, Nystrom, a candidate, said he wants "fair play for Cuba" and in Canada, "we shall build a society of workers."

He said the NDP is a "pretty bourgeois party" that has lost its ideals.

Another candidate, Rosemary Brown, member of the British Columbia Legislature, criticized the federal government's immigration policies.

Ed Broadbent, MP for Oshawa and party leader in the House of Commons, and John Harney, former MP for the Toronto riding of Scarborough West, said Finance Minister John Turner is making labor the scapegoat in the fight against inflation.

Douglas Campbell, a Mississauga, Ont. taxi driver, said "the issue is this rotten, capitalistic, sick, decaying society."

Bill Bedwell, a former university professor from Ottawa, said that "the crisis is upon us. We want bread and we want roses."

All are leadership candidates.

Alberta right 'to hold back'

OTTAWA (CP) — Energy Minister Donald Macdonald said in an interview that energy-poor parts of the country must be concerned with finding alternative sources of supply.

In an interview taped for the CTV program Question Period scheduled to be aired today, Macdonald said Alberta has the right to hold back a reserve of petroleum resources and the answer is to try to expand supplies.

Alberta has the right under the constitution to keep a 30-year reserve in petroleum to itself if it desires, he said.

"That's, therefore, why it's incumbent upon us either within the federal territory or in other parts of the country to develop alternative supplies of energy so we are not put back in the situation where we . . . are in short supply but Alberta is kept whole," he added.

"I think the answer to the question is rather than cutting him (Alberta premier Peter Lougheed) or anyone else down, is to try to expand supply."

Macdonald also said the government is not being selfish in cutting down sales of resources to the United States.

"From our standpoint, it's whether Canadians are going to have to go short in order that Americans would continue to have the supplies they have in the past.

"There can be no doubt in anyone's mind that if the United States was in this situation, that they would cut off their foreign customers altogether," he said.

Unable to support babies, mother kills four infants

TOKYO (UPI) — A 32-year-old mother killed her four newborn babies in the past three years because she thought she could not support them, police said Saturday.

Police said Mrs. Sachiko Okuma, wife of a textile goods salesman in Takatsuki, about 350 miles west of Tokyo, was arrested following tips from her neighbors.

Police searched her apartment and found on the verandah the bodies of four newborn babies wrapped in vinyl bags and stuffed in empty cans.

Okuma was arrested on charges of murder and abandonment of corpses, police said.

Okuma, mother of girls aged 6 and 4, told investigators she strangled to death her newborn babies in February 1972, August 1973, April 1974 and last month because she thought she could not support them.

Police quoted Okuma as saying she was given only $167 per month by her husband, who is usually away from home on business trips.

Her husband, Toshihiko Okuma, 33, told police he was unaware of his wife's pregnancies.

Musk oxen dig Siberia

MOSCOW (AP) — Detente may be sputtering on some levels, but a herd of North American musk oxen is happily coexisting with Russian bears in the northern reaches of Siberia.

"They have acclimatized well," the Soviet news agency Tass said Saturday. "They find fodder for themselves and nothing really threatens them, even the polar bears." The bears prefer seafood anyway, Tass added.

The United States rounded up 40 musk oxen in Alaska last month and shipped them over here as part of an animal exchange program agreed upon in the 1972 accords aimed at normalizing soviet-American relations. Another 10 shipped by Canada were already here.

The wooly-coated musk oxen, weighing about 700 pounds, once thrived in north-central Asia. Centuries ago their ancestors migrated across a then-existing land bridge to Alaska where the species survived.

Now, Soviet scientists want to re-establish the herds in a big way. They say the musk oxen is even more adaptable to the Arctic tundra than reindeer and will fill an "ecological void" in the region.

They are also considering widespread domestication of the herds to cultivate the highly prized wool.

Tass quoted Sava Upensky of the agriculture ministry as saying that the oxen transfer "was the first major action within the framework of the agreement between the U.S.A. and the U.S.S.R. on co-operation in the field of environmental protection."

AN UNFORGETTABLE 5 COURSE DINNER
Prepared and served in the traditional French manner
9.95 per person

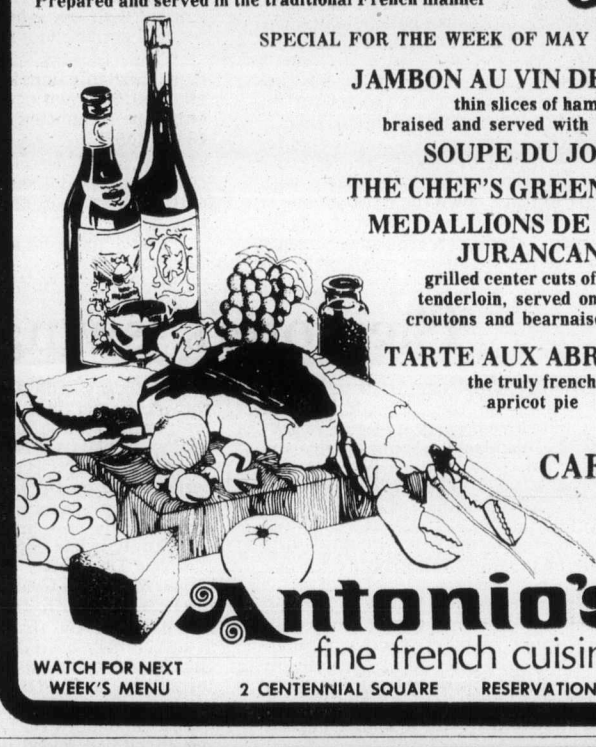

SPECIAL FOR THE WEEK OF MAY 12th to 15th
JAMBON AU VIN DE PORTO
thin slices of ham, braised and served with port wine
SOUPE DU JOUR
THE CHEF'S GREEN SALAD
MEDALLIONS DE BOEUF JURANCAN
grilled center cuts of beef tenderloin, served on fried croutons and bearnaise sauce
TARTE AUX ABRICOTS
the truly french apricot pie
CAFE
Antonio's
fine french cuisine
WATCH FOR NEXT WEEK'S MENU
2 CENTENNIAL SQUARE
RESERVATIONS 384-7014

An Outdoor Carpet and Vinyl Sale
Under the Stars for Mother's Day!
• Open From 9 A.M. 'til 10 P.M.
Sat., May 10, Sunday, May 11, Mon., May 12
10% OVER THE COST ON ALL MERCHANDISE
Example

COST	PRICE	10%	YOU PAY ONLY
$4.00 sq. yd.	$8.95 sq. yd.	40¢ sq. yd.	$4.40 sq. yd.

WE HAVE A $20,000 STOCK TO GO !
Come First and Get First Selection!
ROGER'S HOUSE OF CARPETS
478-9462
478-0022
The Little Profit Store
3337 Metchosin
in Colwood
Serving the Victoria Area
NOT TO BE SOLD TO OTHER CARPET STORES

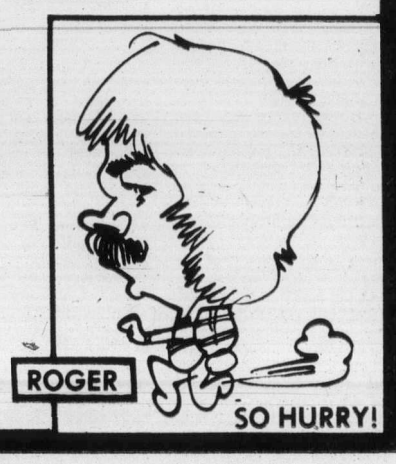

The Daily Colonist.

"An Independent Newspaper . . . The Organ of No Clique or Party"

1858 — Published every morning except Monday by The Colonist Publishers Limited at 2621 Douglas Street, Victoria, B.C., V8W 2N4. Second class mail registration number 0516. All undelivered copies or any notices respecting changes of address are to be sent to the above address. Member Audit Bureau of Circulation. — 1975

RICHARD BOWER — Publisher and Editor-in-Chief

Getting at crime

SOLICITOR-GENERAL Warren Allmand is worried about an increasing rate of "urban crime" in Canada. He told the justice and legal affairs committee of the House of Commons the other day a federal-provincial conference on the question is being planned. He isn't certain when it will be called. That will depend on discussions now under way on topics to be placed on the agenda.

It is expected to be within the next 12 months, Mr. Allmand says, but he is not quite as vague about the subject matter. Mention is made of drug trafficking along with gambling, loansharking and other "commercial" lawlessness as areas to be covered.

In producing a list as wide-ranging as this, it might be thought that sex crimes would be included, but not a word.

It can be argued that they hardly fit into the grouping, but they can be classified as "urban crime" and there can be no denying that the frightening frequency today of rape and other sexual violence demands just as much attention, if not more.

Perhaps Mr. Allmand feels it is too big a problem for what is being planned, in which case he would do well to call a separate meeting of the best minds possible to deal with this breakdown in the social structure.

Sex cases are before the courts almost every day, or are reported to have taken place, with police attempting to track down the most vicious of assailants. The forcing of women to sexual submission at knife-point is becoming a regular occurrence in Vancouver where the victims are accosted in underground parking areas of apartments and other buildings.

Women are not even safe entering washrooms in public buildings. In one such case on the mainland recently in which the rapist was caught and imprisoned, the question of his rehabilitation was raised by the judge imposing sentence, and a study of the possibility of this taking place might be in order.

It is something that is open to argument, particularly in cases where the accused is found guilty of a number of sex crimes.

A prominent British psychiatrist thinks incarceration of rapists and other serious sexual offenders, where attempts might be made at "straightening him out," isn't the answer. Speaking at a conference in York last month on psycho-sexual disorders, Dr. L. H. Field, who is consultant psychiatrist at London's Metropolitan Hospital, and has worked with sex criminals for nearly 20 years, advocated nothing less than castration.

This, he says, is practiced in certain cases in Scandinavian countries, Germany and Holland. "A study of 900 men aged from 29 to 59 showed that only nine committed further sex offences following castration."

Dr. Field described it as "simply a surgical cure for a social illness and no more inhumane than cutting a troublesome ulcer from a man's stomach."

Could there be any thinking along this line in Canada?

The voters' swing

HEALTH MINISTER DENNIS Cocke sees something hypocritical in the suggestion of Pat McGeer that if a united-front party is elected to government in British Columbia it should change the voting system so that a socialist party could not again achieve power with minority support. Mr. McGeer recently called for either preferential balloting or an election run-off system in which the top two vote-winning parties in the first balloting would run again to determine an over-all majority for one party.

Mr. McGeer never complained, says Mr. Cocke, when Social Credit governments were formed with minority support from the voters. The New Democratic Party won about 40 per cent of the votes in the last election, and Mr. Cocke notes that everyone seemed to think the situation was fair enough when Social Credit governed with a similar minority of votes.

But there is one difference that should not be overlooked. When the W. A. C. Bennett government was in power, its general philosophy was in accord with that of the majority of the electorate. But the NDP government faces a completely non-socialist opposition. The New Democrats in opposition never represented nearly 60 per cent of the popular vote, as do the Socreds, Liberals and Conservative in opposition.

Mr. Cocke also says that Mr. McGeer wants people to say who they like the least as well as the most, and that this is not a democratic system: one has to be for somebody or something, not against. This is a strange argument coming from a member of the NDP government who would almost certainly be on the outside looking in were it not for so many electors voting against something and somebody the last time around.

Surely it has not escaped even the suspicion of the New Democrats that in the 1972 election, the people of British Columbia showed they had grown disenchanted with the Social Credit government and its ways, and that they in fact voted against it. It indeed may have dismayed many of them to find that by rejecting Liberals and Conservatives as alternatives they had elected the NDP.

So strong was the swing away from Social Credit candidates that even if the Progressive Conservatives had folded up and entered no one in the race, giving all their votes to the Socreds, the NDP still would have won 28 of the 55 seats, 10 fewer than they did capture but still enough to form a governmment.

But the swing could go the other way next time, if before the election William Bennett and his supporters manage to give Social Credit a new look. If that is the popular mood, perhaps the voters will be inclined to give still less support to the Liberal and Conservative splinters.

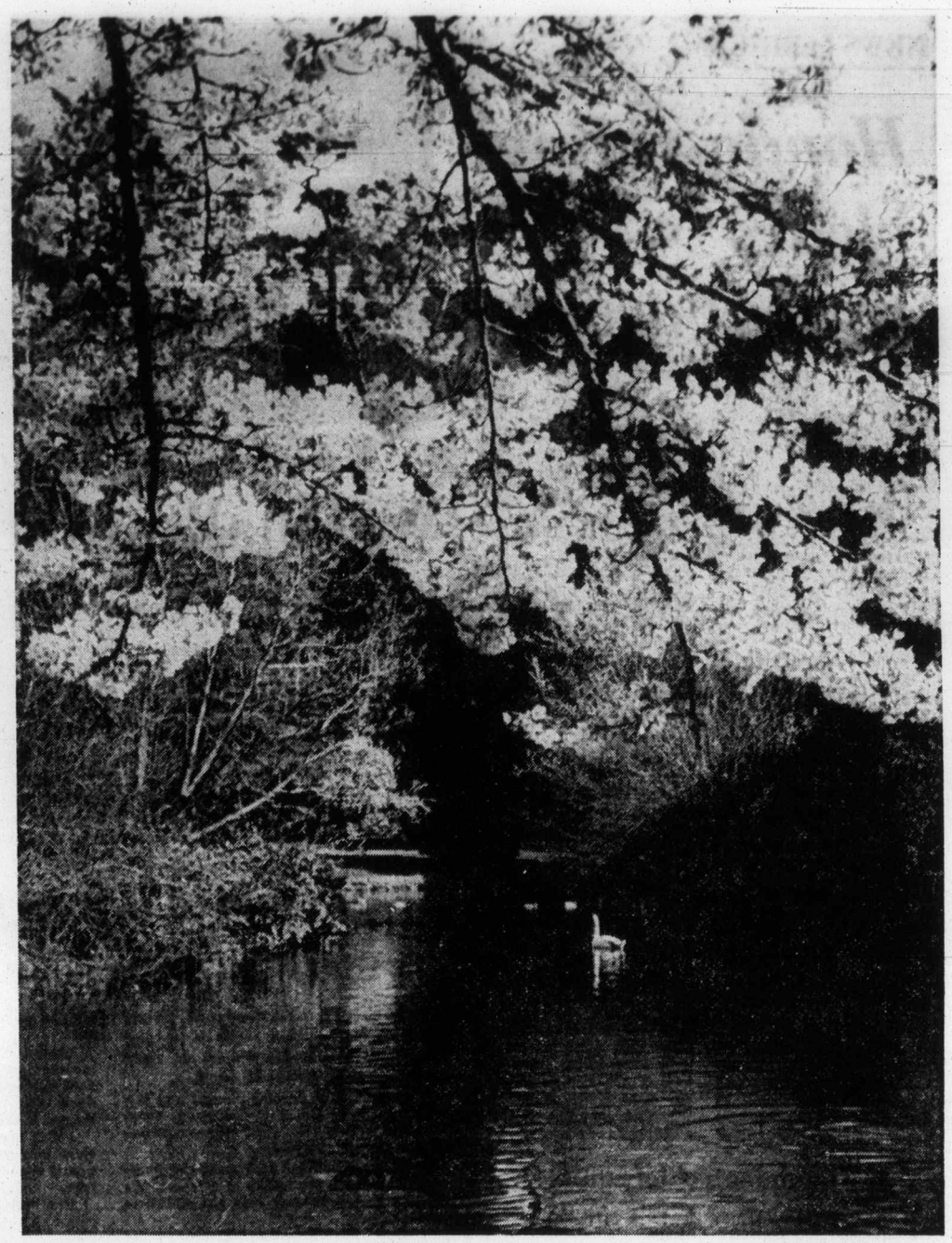

Beacon Hill Park — Photograph by Jack Ralph

Blossom time

Hopeful food source

Leaf protein fighting hunger

By SUSAN ALLEN

At least 460 million people in the world are at present suffering from chronic malnutrition — more than half of them children.

Nations and international organizations are desperately trying to find ways to boost food production, particularly in the poor countries where production is not keeping up with the demand.

This will be the prime job of the World Food Council, newly elected by the UN General Assembly and headquartered with the Food and Agriculture Organization (FAO) in Rome.

But food and agriculture experts and international agencies have largely ignored alternative protein sources. Some of these have produced dramatic results in the treatment of malnutrition.

★ ★ ★

One of the richest protein sources is green leaves and grasses. The high protein content of green leaves has been known since 1773. In 1948 N.W. Pirie, a British biochemist, developed a process for extracting the protein concentrate from leaves. By 1955 he had developed a leaf pulper and press which can be simply operated at low cost by village workers.

Leaf protein concentrate (LPC) can be obtained from many leafy plants — alfalfa, clover, beans, peas, ground nuts, cereals, grasses, vegetables, aquatic weeds and even agricultural waste products such as sugar cane tops. The washed leaves are crushed and pressed; the protein-bearing liquid is coagulated to form a curd, which is then dried to a green powder — the LPC. It tastes a bit like China tea.

There is hope now that the potential of leaf protein for aiding the war against hunger will be fully acknowledged. A large scale feeding program using LPC from lucerne crops has started in India, sponsored by a British charity, Find Your Feet, which was organized in 1960 to aid refugees.

Find Your Feet is to spend some $310,000 over the next three years to support a leaf protein feeding trial for first 300, then 600, pre-school children (two to five years) from six villages near Coimbatore.

The Sri Avinashilingam Home Science College at Coimbatore is to conduct the feeding program through a state government and school sponsored distribution network already set up in the area to provide malnourished children with 400 calories a day.

But will the children eat a green powder that tastes like tea?

"Yes," says Carol Martin, a director of Find Your Feet, who recently helped initiate the project in India. "The children, some of whom ate 'laddu,' a leaf protein recipe, in preliminary trials, were very eager to have it again."

For one thing, the LPC is used as a supplement in the children's customary diet. LPC is mixed with maize, green gram (chick pea), jaggery (brown sugar) and peanuts to make laddu which is formed into a soft, sweet ball. I tried laddu at a London press conference and it is tasty.

★ ★ ★

LPC can be used as a supplement in many local dishes such as curry, but the laddu sweet is easy to prepare and distribute on a large scale. The children will be divided into five groups. A control group will eat the diet of the area, usually rice or millet, pulses and some green vegetables, and four other groups will receive their usual diet plus a different protein supplement each — LPC (15 grams each day), tapioca and sago, horsegram and skimmed milk.

The LPC will be produced at Tamil Nadu Agricultural University at Coimbatore, from lucerne grown at the university. A one-ton Pirie-type pulper can produce up to 40 kgs. of LPC, enough to feed about 2,600 people 15 grams of protein a day. A smaller version of Pirie's machine will prepare the LPC for the smaller number of children in the Coimbatore trials.

The by-products of the process are to be studied also. The fibrous, cellulose leaf pulp left after the protein liquid is separated, can be used in animal feed, and the residual whey as a nutrient for yeast culture and also for irrigation for more lucerne.

Using green leafy crops for protein is about ten times as efficient as grazing a cow and about four times that of raising cereals. According to Pirie, in Britain one hectare of winter wheat will produce 2,000 kgs. of LPC in a growing season. The British beef cow produces some 200 kgs. of protein per hectare a year and cereals about 400 to 600 kgs.

In Nigeria green leaves processed with small-scale technology at the University of Ife can produce a yield of over 2,000 lbs. of crude protein an acre, compared with 700 lbs. of protein for soybeans and 175 lbs. for rice. In Mysore, India, yields of up to 3,000 kgs. of leaf protein per hectare a season have been obtained.

Leaf protein costs a fraction of the price of other protein foods — it is estimated that in India it would be about one-fifth of the cost of pulses and one-twentieth that of milk for the daily requirement of protein.

★ ★ ★

About 40 per cent of pre-school age children in India are malnourished — about 10 per cent of them have kwashiorkor, a severe protein deficiency disease characterized by a swollen belly. There is also a large percentage of marasmus, caused by a protein and calorie deficiency. LPC has great potential for curing these diseases, as well as blindness caused by vitamin A deficiency common in poor areas. Only two grams of LPC provides the necessary vitamin A a day.

In Mysore, India, a 1968 LPC feeding trial for boys aged 9 to 12 years produced significant increases in height and weight and only cost about one-tenth of a penny a day for each boy. Experiments with LPC in Nigeria in 1972 showed that children with kwashiorkor could be cured in five weeks. As an additive to the usual Nigerian diet the protein was acceptable to all age and class groups.

Find Your Feet has found it slow going to raise the $60,000 it needed to start the Coimbatore project although it began fund raising three years ago. Recently the Indian government contributed to the fund largely through the efforts of Dr. Rajammal P. Devadas, who as former principal of the college, conducted the preliminary LPC trials.

Such an efficient, low cost protein source deserves more attention.

Gemini News Service

Harrowing

From The Globe and Mail

Th bitter news is out. Hollow-cheeked men, in ragged groups at the works gate, numbly try to digest its import and strive to comprehend the workings of the fiscal finger of fate.

Talk about belt-tightening! This borders on strangulation. The top executives of General Motors had their incomes reduced last year by 68.3 per cent because of declining company profits. The spectre of the breadline loomed starkly for Thomas Murphy, the company chairman since last December 1, whose salary was stuck at $272,500 — a sickening plunge from the $833,000 he picked up in 1973 as vice-chairman. (This included $563,000 in bonuses.)

Among the other executives of the company, the story is pretty similar: a harrowing tale of pinstripe penury and demonstrator limousines. Where will it all end?

They could, of course, form a union and fight for income indexing.

Ottawa Offbeat

Strikes in the public service

By RICHARD JACKSON, Colonist Ottawa Bureau

Public opinion polls say it; industrial and community leaders say it; some individual members of Parliament, and a few cabinet ministers under the immediate pressure say it.

Even Prime Minister Trudeau says it — people are fed up with strikes.

The people they all refer to are the taxpayers, and the strikes they talk about are those crippling the public service.

Parliament from time to time has said it in legislating strikers back to work.

But the catch is that the federal government itself has yet to say it — mean it — and do something about it.

★ ★ ★

When Postmaster General Bruce Mackasey, labor's stoutest defender in the cabinet, expresses exasperation with public service strikes, like the prime minister, while condemning their damage to the economy and declaring that "a better way must be found," he defends the principle of collective bargaining.

The postmaster general and the prime minister alike have reminded strike leaders that irresponsibility conceivably could so inflame public opinion as to threaten continuation of the process of collective bargaining.

★ ★ ★

But because it was put through Parliament by former Liberal Prime Minister Lester Pearson, they share responsibility for it, and regardless of its increasingly devastating impact on the economy, feel obligated to defend its use if not its abuse.

Public pressure could bend, if not break their resolve to make the best of that bad deal.

This same pressure already has cracked the determination of an increasing number of individual members of Parliament to preserve and protect collective bargaining in the public service.

Until recently, the honorable members — especially those in the national capital area where public servants form by far the heaviest bloc of voters — have been terrified of the civil service unions.

★ ★ ★

But no longer.

Paul Dick, Conservative MP for the national capital region riding of Lanark-Renfrew-Carleton — his constituency runs up almost to the city limits and takes in large sections of the bedroom satellite communities — has come flat out against public service strikes.

He says, in a public statement, Parliament should outlaw them.

And in place of collective bargaining, he would have some "form of binding arbitration."

The taxpayers, he says, simply can't afford what he calls "the blackmail of the economy being held to ransom. The time has come for the national interest to take first place."

★ ★ ★

The prime minister has to be listenisg.

For, like Paul Dick's, there are too many voices saying the same thing to be ignored.

Like R. J. Gallivan, chairman of the labor committee of the Canadian Chamber of Commerce, appearing before a special joint committee of the Senate and Commons on employer-employee relations in the federal public service.

He laid it on a hard line, contending that regular periodic strikes in the Post Office, air transport, and a score of other government services absolutely essential to the domestic and export economy, and therefore to the basic public interest, was "breaking down compliance and obedience to constitutional authority and with law and order itself."

The government, with its "bottomless purse," bargaining with its own employees, is bargaining with itself and acting both as judge and jury, he argued.

The resulting "fat government contract settlements," he warned, were blowing up the economy like an over-inflated balloon, stirring industrial unrest and compounding already economic problems.

★ ★ ★

Like Paul Dick, MP, he called for the outlawing of strikes in the public service.

As a substitute for collective bargaining, strikes, and the inflation of "fat" settlements, he proposed "a matching," by an impartial tribunal, of salaries in government with those in business and industry for jobs of comparable responsibilities.

Washington Calling

U.S. neglect of Japan

By MARQUIS CHILDS

Whatever reassessment may mean for the Middle East, and to date it seems to have meant mostly delay, the debacle in Vietnam cries out for reassessing American policy in Asia. Belatedly first things must come first and spinning out the guilt of Vietnam in an endless wrangle can only multiply the damage of American failure and defeat.

Reassessment must begin with Japan, which is infinitely more important to U.S. security than all of Indochina. Concentration on Southeast Asia and the hapless lot of the Vietnamese who could never be "saved" by a foreign power has meant neglect of Northeast Asia.

Indifference and neglect have eroded the relationship with the Japanese, for 20 years a fruitful partnership. The "Nixon shock" which came when, without prior notice to Tokyo, the United States opened the way to Peking and a presidential visit, was only one instance of indifference to the sensitivity of a partner sheltering under the U.S. nuclear umbrella.

★ ★ ★

By the mid-1970s Japan will be capable of producing enough plutonium for 200 atomic bombs a year and Japanese skill in rocketry is increasing. But there is still a strong and pervasive anti-war sentiment among the Japanese who are proud of their remarkable success in promoting their interests without possessing large armed forces.

This is the conclusion of Ralph N. Clough, a foreign-service officer who spent 13 years in and around mainland China and now is a senior-fellow at the Brookings Institution, in a timely book, "East Asia and U.S. Security."

"If Japan again became militarily powerful," Clough writes, "its domestic politics and its attitude toward other countries could not fail to be profoundly altered. The military and military-related industry would gain influence in national affairs; the martial spirit would be stimulated and the heightened influence of military views and concepts also could lead to restrictions on Japanese democracy, as many Japanese fear it would . . ."

★ ★ ★

As the third largest economic power in the world, Japan 18 months ago was threatened by the oil crisis with ruinous inflation and at the same time serious unemployment and recession. Obliged to import all its oil, at the peak of inflation, wholesale prices rose at the dizzy rate of 7 per cent in a single month.

But by the end of 1974 with a tight money policy Japan was well on the way to recovery. Unemployment was only 2 per cent, owing something to the fact that Japanese employers rarely fire their workers and, instead, cut work hours. The rise in wholesale prices had dropped to virtually zero. While the gross national product dropped 1.8 per cent, in contrast to the dramatic 9 and 10 per cent jumps in previous years, this was absorbed without serious political or social dislocations.

News of an import fully as great as the collapse of South Vietnam, it has scarcely been reported in the American press. On the basis of a restored and healthy economy, Japan, America's largest trading partner with the exception of Canada, will be able to continue to extend its trade relations not ony with the West but in Asia.

Those, among them American policy-makers, concerned that Japan continue to be a lightly armed non-nuclear power have long urged on the Japanese a more expansive foreign aid program. This would help overcome the hostility still felt in many areas overrun by the Japanese in the Second World War.

It would be hard to think of a better way to prolong the Vietnam horror than to follow Sen. Henry M. Jackson's call for a congressional investigation into secret agreements President Nixon entered into with Nguyen Van Thieu.

★ ★ ★

Consider the headlines that could come out of that one. The Republicans would surface the still half-suppressed charge of Democratic blame for the defeat.

The records of past presidents would be exhumed and combed over for evidence of guilt. Hardly anyone in the past two decades, whether in Congress or in the executive branch, could escape some degree of culpability. Officialdom at the top would spend endless hours testifying and preparing to testify.

Here is a way to guarantee that vital interests in the world and in Asia will continue to be obscured.

United Features Syndicate

LETTERS TO THE EDITOR

In your opinion...

Farmers victimized?

When the nine to five workers get together and decide to demand a 17 per cent pay raise, that's democracy.

But if farmers get together and decide to ask a small increase, or at least last year's prices, that's price-fixing, collusion, an immoral rip-off. We soon bring the farmers to their knees, by bringing in cheap imports to force prices down.

Why don't we do the same, and force down the wages of less important people, like teachers, social workers, and similar non-producers?

There are tens of thousands, about and willing to take over these jobs, just across the border.

T.N.S.D.F.

Name and address withheld on request.

Simple X ballot best

It would appear that the most vocal proponent of the preferential ballot in British Columbia is Dr. Pat McGeer, MLA, who is quoted in the Vancouver Sun as saying: "Under a preferential system, second choices of free enterprise voters could combine to defeat a minority socialist bid."

Similar statements have been printed in the Victoria papers and aired over radio. (Echoed by Mr. J. V. Clyne.)

My contention is that preferential voting is undemocratic because it excludes minority opinion which is an essential element in genuine democracy; this fatal flaw should be enough to condemn it.

Many systems of voting have been devised in the various political democracies of the world, the most common of which are the simple X ballot used in single member constituencies, the preferential ballot and proportional representation.

My home province of Manitoba has used all three systems, and had a very long experience with proportional representation in Winnipeg (both provincially and in civic elections) while during the same period rural ridings voted according to the preferential ballot.

Manitoba now is back to where it started with single member constituences and the simple ballot. (For 30 years I was in public life in Manitoba — alderman, MLA and NDP party leader).

The simple ballot may be said to achieve rough justice and usually results in a majority government, although in my judgment the minority governments we have had at Ottawa have been the most progressive and productive.

Proportional representation is the most scientific and democratic method of voting yet devised, although complicated and cumbersome; for example, in 1945 in the 10-member seat of Winnipeg there were 22 names on the ballot.

For the 1949 and 1953 elections Winnipeg was divided into three ridings of four members each which was more manageable. More important, it was democratic in that it allowed for representation of different political views.

This cannot be said of the preferential ballot. Not only is it anti-democratic, it most likely would not achieve what Messieurs McGeer and Clyne desire. Many people vote for the individual candidate and are not motivated by ideology.

Moreover, unity on the free enterprise front may be doomed to failure. In the 1973 Manitoba election the old parties (Social Credit is not a factor in Manitoba) ganged up on Premier Ed Schreyer in Rossmere and agreed on one Conservative candidate, but the ploy didn't work.

My friend Schreyer's majority was reduced; nevertheless, he won his seat.

It is simplistic thinking for such political seers as Dr. McGeer and Mr. Clyne to believe that the New Democrats can be defeated by tinkering with the electoral system.

LLOYD STINSON,
402 - 1233 Fairfield Road,
Victoria.

'More Barretts needed'

On the front page of the Second Section (May 3,), you quoted Mr. Carson as saying "he didn't want the province mortgaged up to the hilt by the time his kids are grown up."

I suppose, instead of B.C. resources being developed for B.C. people, as T. C. Douglas insured for Saskatchewan, he would like Premier Barrett to turn them over to private enterprise or a foreign government as Bennett did with Columbia River Dam. Under Douglas, Saskatchewan government bonds rose from a Liberal low of $60 to par in a few years; timber and power are being developed for our own future.

Canada has followed our lead in Medicare, albeit with some adulterations, and our automobile insurance has been rated by Consumers' Report, an American magazine, as the best on the continent.

The children of the rich may not relish this, but the gap between the rich and poor is gradually narrowing under NDP management of public money. In 85 years, I have seen a lot of government give-aways and we need more Barretts and Blakeneys to prevent repetitions of Thatcher Timber and Bennett Dam deals, if we want to leave anything for our children.

FORTESCUE McKAY
(of Regina, Sask.)
Seaview Motel, Cordova Bay Rd., Victoria.

Real Russia hidden

Now we have heard everything! This is in response to "Anonymous" who didn't have the stamina to sign his name to his distorted literary effusion published in the Colonist (May 2) headlined "Give Communists Some Credit."

Why anonymous, I'm compelled to ask this courageous writer? Is he (or she?) afraid of retaliation? He must have been in contact with some kind of communist manipulation, or he wouldn't hide behind anonymity, which makes his communist advocacy—and that's what it is—not only puzzling but revolting.

No—communists don't kill everybody who oppose their ideology. they have much more efficient means to break their opponents' resistance.

Of course they need the people. If they would kill everybody who disagrees with their despotism, or allow them to emigrate to greener pastures, they wouldn't have anyone left to force into communist enslavement.

That's why they built that wall around Berlin! That's why they maintain their infamous concentration camps in Siberia!

There is only one paragraph plus "one" sentence in Mr. Anonymous' statement which are worthy of repetition: "Why don't we ask those people who have visited Russia if it was such a terrible place to be?"

Well now, Mr. Anonymous: Were you there? If you were, you can only have been there as a visitor, which doesn't entitle you to tell us that Russia is a paradise.

Visitors to Russia are only shown by their communist hosts what they want them to see. They'll never allow anyone of their visitors to lok behind the curtain. But looking behind the curtain is what counts!

Mr. Anonymous further states: "There were worse governments in the past."

Which one are you referring to, sir? The Hitler regime?

This respondent to your incredibly unscrupulous expression of your opinion wishes you to know that he, after successfully escaping Hitler's Buchenwald concentration camp in 1942, was forced to LIVE in Russia for nearly three years.

During this time he was daily exposed to the lectures and brain-washing techniques of your Russian communist friends, that led him to the conviction that communism, in any way, shape or form, is an ideology that must be opposed, attacked and subdued with any means at the disposal of every freedom-loving individual in this society.

Mr. Anonymous should be advised to study the works and writings of Marx and Lenin, if he has the intelligence to analyse and recognize the impact they have on Canada's political and economic structure, before he again stands up and offers his advice or opinion to his Canadian fellowmen. Perhaps he can be saved and become a valuable contributor to our country's future existence.

RUDOLPH. G. HAHN,
3260 Season Street,
Victoria.

'Peculiar morality'

I see that our premier, Dave Barrett, is outraged at the Socreds using their own party funds for political campaigning. On the same front page (May 6) I wrote that he sees nothing amiss in using $6 million of my tax money and yours, to spread his own message. A most peculiar morality.

FRIEDA KERFOOT
6244 Rodolph Road, Victoria,

Death penalty retrograde step

With regards to those who advocate capital punishment it is essential to take into account their motivation ... which seems to be based on some form of revenge by committing legalized murder.

Statistics do not support the idea that capital punishment is a deterrent. In regards to fear that the crime will again be committed, no murderer should be released without a thorough psychological examination, so that chances of repetition are very remote.

It seems that advocates are reverting to those less civilized societies from which we sprang, toward a primitive complex reaction to which our present, so-called civilization is supposed to have surmounted.

There is nothing that we can do to bring back the life of the victim but there are some things that we may do to bring us down to the same moral level as those that commit such crimes, and capital punishment is one of those things.

ALEX HYDE,
Sandpiper Road,
Courtenay, B.C.

Barrett labelled liar

It's a sad day for the people of British Columbia when the premier of this province has to resort to malicious lies to put himself in the limelight.

As of this date Social Credit has offices in 42 of 48 constitiencies, some even having two or more. They are NOT financed by big business in Vancouver, and to my knowledge, there is no central multi-million dollar fund anywhere to support them.

These offices are financed by small businessmen and grass-roots supporters who donate their time and-or money as they see fit. No pressure is put on any individuals to support us; instead, they come of their own free will to put up a united front against the socialists.

Mr. Barrett's figures for our rentals are grossly exaggerated; his (talk) of a secret fund is an outright lie. If he wishes to pursue this matter further he had better come up with some concrete facts to substantiate his claims.

I must say, that up until this time, even if I did not agree with Mr. Barrett's political ideals, I respected him for his leadership qualities and having the guts to stand up for what he believed in.

As one of many thousands of Social Credit members in this province, I can readily assure you that Mr. Barett is practising the kind of cheap politics that epitomize a leader who knows he is well on his way out and is trying to make a last-ditch attempt at keeping his position to the point of sacrificing his own credibility.

WARREN WALKER,
948 Esquimalt Road,
Victoria.

If you have something on your mind, it can be shared with Colonist readers by writing a letter to the editor. Please be brief; others want space, too. If you prefer to use a pseudonym, do so, but name and address must be given in confidence, before any letter can be considered for publication.

From a Lisbon window: wondering what is going on.

Will army heed electorate's wishes?

Portugal at crossroads

By STEPHEN BROENING from Lisbon

Fresh from an election victory, Portugal's Socialists have begun an offensive to roll back the widespread influence of the country's aggressive Communist party.

The success of the Socialist party's push depends on whether the left-leaning ruling military men heed the electorate's clear appeal for restraint, or whether they try to force the country into a radical ideological stance.

Moderates in the military have been encouraged by the outcome of the April 25 election. They see new possibilities for pluralistic democracy here as a result of a landslide victory for the Socialists and Centrist Popular Democrats (PPD), who received 64 per cent of the vote between them. The Communists received only 12.5 per cent.

★ ★ ★

There is evidence of a growing test of strength within the armed forces to decide the issue.

With signs of broad support from a population that just voted freely for the first time in 50 years, the Socialists are out for a general realignment of political power in accord with the election results.

This means trimming the wings of the Communist party which has benefited from Soviet financial help and the encouragement of Marxist military officers who seized powers last March.

★ ★ ★

Profiting from the sort of revolutionary confusion that has prevailed since an army revolt a year ago toppled the old rightist regime, the Communists seized and still hold key positions in the press, the trade unions and local governments.

It is these areas of Communist power that the Socialists were after when leader Mario Soares said recently he is willing to make peace with the Communists—but on certain conditions.

★ ★ ★

Soares wants no less than an end to what he calls the Communist party monopoly in the press and broadcasting; free elections in the labor unions which the Socialists expect to win, and voting in municipal governments where leadership has been usurped by the Portuguese Democratic Movement, a Communist party appendage.

It is difficult to see how the Communists can accept Soares's conditions. But the Socialists' real audience is probably the Armed Forces Movement which runs Portugal through its Revolutionary Council.

★ ★ ★

The Marxist officers who dominate the council are reported by their colleagues as being stunned, angered and discouraged by an election result they neither wanted nor expected.

Although the election was only to choose an assembly to write a constitution the council has already outlined, the Marxist officers wanted voter approval of their radicalism. They were said to feel they have been repudiated.

The election result also strengthens the hand of officers who prefer closer ties with Western Europe rather than the kind of Third World role for Portugal that some leading Marxists on the council are urging.

Associated Press

PAGE 5

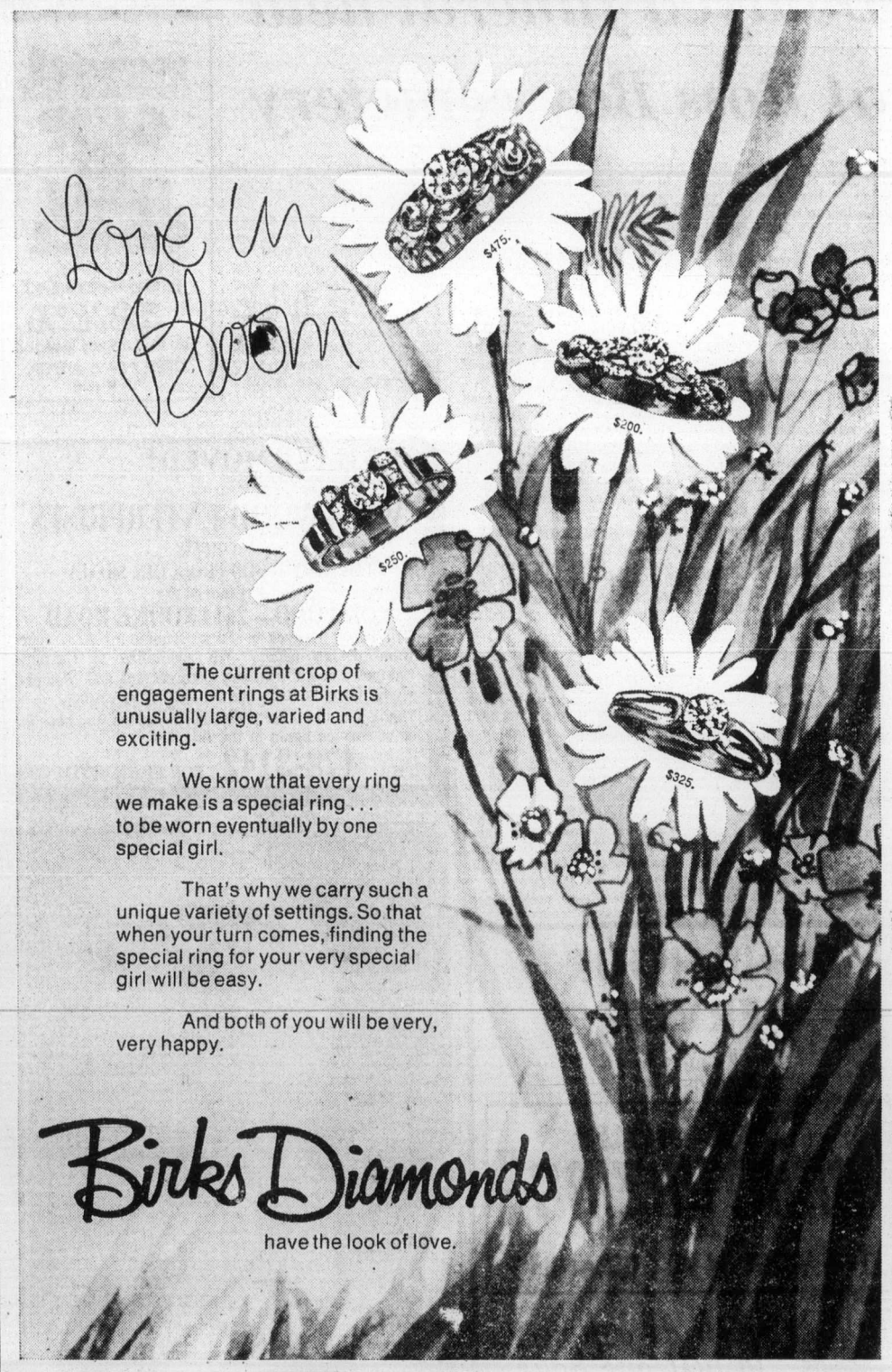

706 YATES ST. master charge CHARGEX HILLSIDE SHOPPING CENTRE

Crumpled bill says 'thanks' to crisis line

A crumpled $2 bill anl a note saying "Thank you for being there when I needed you" was received recently by N.E.E.D., Victoria's crisis line.

"That really meant a lot to us," said one of the volunteers in an interview. "It said a lot and we were glad to know we'd been of help."

The call to N.E.E.D. that prompted that expression of thanks was just one of more than 42,000 that have been made in the past four years since the service began, funded by an Opportunities for Youth Grant.

Exactly four years ago Saturday a group of volunteers opened the lines to Victoria's first telephone listening, counselling and referral service.

Since then, around the clock seven days a week, the volunteers have been there to answer 386-6323, to talk about anything under the sun, but mostly to listen.

Maybe it's a girl who's pregnant and can't tell her family or friends. Maybe it's an abandoned wife and mother wondering how she will support her children.

It could be a young boy who feels he's cut off from his family and is too embarrassed to talk his problems over with friends.

"Breakdown in communication with family and friends or the feeling that one is cut off from other people, these are things we hear about often," the volunteer said.

In four years there have been more than 350 volunteers of all ages and from varied backgrounds. They have gone through an intensive screening and training in how to listen without moralizing or giving advice.

There is always a need for volunteers, they usually take one four-hour shift each week, except for overnight shifts which last eight hours.

The volunteers are guided by a paid executive director and a 10-member board of directors drawn from local business and professional ranks.

Executive director Bobbi Etter, who holds a degree in psychology, says most callers are in the 25 to 45 age bracket, and about 60 per cent of them are female.

"They call about a wide variety of problems, but most frequently they are concerned about family problems (29 per cent), self image (27 per cent) or are just plain lonely (15 per cent)."

Only about 1 per cent of callers contemplate suicide.

In many cases the callers are referred to such agencies as the human resources department, Legal aid, birth control clinic, women's centre or Cool Aid.

But in a wide variety of calls the need is just for somebody to talk to.

"It's better to call us and get it off the chest instead of waiting until it's just too rough to deal with," said the volunteer. "People can talk to us about anything and they don't need to worry about being open with us because we are anonymous and so is the caller."

— AP

What drought?

There may be a drought in central Florida but 19-month-old Ethan Taylor Hobbs doesn't seem to be worried by lack of water. He has managed to coax a trickle from backyard hose which seems to be more than enough to give him a cool view of life.

Officers elected by Tories

Mrs. Margaret Richards was elected president of Victoria Progressive Conservative Association at the group's annual general meeting Thursday.

Speakers at the meeting were provincial Tory leader Dr. Scott Wallace and provincial PC Association vice-president Edith Gunning.

Other officers elected at the meeting included Douglas Christie, first vice-president; Peter Stanley, second vice-president; Eric Tomlinson, treasurer; A. C. MacPherson, secretary; and Michael Young, A. L. Watson, Mrs. Vera Ashford, Miss Doris Chester, Mrs. Pat Eagles and Alexander Scott, directors.

Ex-officio members of the 1975 executive include past president Dermod Owen-Flood, past candidate Mrs. Gunning and regional director Mark Preston.

NEW OWNERS OF INDUSTRIAL PLASTICS

Bent Christensen

Alfred Pettersen

Stan Pollard

Mr. Bernie Evans and Mr. Palmer Dahl announce the sale of Industrial Plastics Ltd., 2105 Douglas Street to Mr. Bert Christensen, a plastics engineer, Mr. Alfred Pettersen, a local businessman, and Mr. Stan Pollard, a former manager of Spar-Pak of Vancouver.
Mr. Pettersen and Mr. Pollard are long-time Victoria residents. Mr. Christensen has been in Victoria two years, arriving from a 10-year stay in New Zealand.
Mr. Evans and Mr. Dahl wish to thank their customers and friends for their tremendous support over the past 28 years. It is hoped that this support will continue for Industrial Plastics under its new ownership.

Commencing immediately, the store will be open Saturdays for your added shopping convenience.

INDUSTRIAL PLASTICS LTD.
2105 DOUGLAS ST. 386-1477

Aid program extended

Greenhouse vegetable producers are now included in B.C.'s income assurance program, Agriculture Minister David Stupich said Friday.

The greenhouse producers are the fifth group to join the income assurance program in the past year.

Stupich said rapidly rising fuel and labor costs in recent years had placed greenhouse vegetable producers in a serious economic position.

Tony Kavelaars, chairman of the Greenhouse Growers Committee, said the move "to stablilize local production and reduce dependence on imported foodstuffs is a prudent investment on behalf of consumers."

The new income assurance program, retroactive to April 1, covers the growers of tomatoes, long English cucumbers and white spine cucumbers.

Other producers in the program are dairy, swine, field tomato and tree fruit farmers.

Delayed funeral held at Ross Bay cemetery

Like many other Victorians who died earlier this year Clifton Walter Cameron was finally laid to rest at his family plot in Ross Bay cemetery.

Cameron, of 1340 Craigflower, died March 21 in his 87th year but, because of the civic labor dispute, was not buried until last Wednesday.

For years, Cameron was a familiar figure at Esquimalt Lagoon where he swam daily year-round, dressed only in shorts and sometimes a rubber swim helmet.

His son, Kenneth, recalled that his father would come out of the water and go to his car where he had hot tea and a bathrobe waiting.

"He always denied that the water was cold. He said that just the air was hard to take after a dip," his son said.

Cameron was born in Victoria in 1888, the son of Charles Napier Cameron, whose father, Duncan Cameron, took part in both the California and Cariboo gold rushes.

An aunt, Agnes Deans Cameron, was one of Victoria's first school teachers and taught at South Park school. An adventurous woman for her time, she took a long journey into the Arctic with her equally adventurous niece, Jessie Cameron Brown, and on her return wrote The New North, now a classic.

After he finished high school, Cameron was apprenticed with Andrew Gray, owner of Marine Iron Works in Victoria. He learned all phases of the business — moulding, patternmaking and casting.

He later went to Vancouver and joined Ellice Hesketh in the manufacture of the Canadian Standard marine engines. Returning to the Island, he went logging in Courtenay and Crofton, using the first logging trucks which replaced horses.

During this period he used trucks such as the Ruggles, Giant and Pierce Arrow.

Back in Victoria he set up several car dealerships in the early years of the century and was able to repair any make of car.

He kept his hand in at patternmaking and turned out marine propellers, making the wooden patterns and having the blades cast locally ready for boring and finishing.

His son recalls that, of all the cars he sold, the early Cadillac V-8 of 1915 was his favorite. Its features included a governor on the dashboard which could be set for any speed for the open road. One only had to steer, whether it was set at 30 or 60, uphill or downhill.

He was predeceased by his wife, the former Kate Nute, who was born in Cornwall, England, and came to Victoria with her parents.

Two daughters predeceased both Camerons — Vivian Joyce in 1919 and Agnes Deans in 1933.

Surviving are three daughters, Mrs. G. E. Kerr (Eleanor) of Coquitlam, Mrs. J. R. Watson (Ruth) of Langford, Mrs. Olivia Duncan of Victoria; three sons, Colin Clifton of Duncan, Kenneth Walter and Robert John of Victoria; two sisters, Mrs. Grace Darling and Mrs. Jean Orchard of Victoria and one brother, Robert, of View Royal.

OPEN SUN. 'til 9
CALL
Mandel
FLOORCOVERING'S
SHOP AT HOME SERVICE
THE EASY WAY TO SHOP FOR CARPET
382-8276
ON DOUGLAS opp. Woodwards
OPEN 7 DAYS A WEEK
'til 9 p.m.

WE HAVE MOVED!
To A Larger Shop . . .
WESTWOOD ENTERPRISES
formerly
COUNTRY WOOD PRODUCTS, SIDNEY
has moved to
COLWOOD—2614 SOOKE ROAD
Call Sandy Graves or Rick Bonnell for ALL your woodworking needs. We specialize in Custom Cabinets, and Furniture, Commercial and Medical Units, Captain Beds and Kitchen Renovations.
Thank-You to all our previous customers, and hope to be of service again in the future.
CALL 478-3142 FOR FREE ESTIMATES

MAY 12-18

The brand new Jaycee Fair

Seven sensational days of Family Fun!

May 12 to May 18 in the Memorial Arena, the brand new **Jaycee Fair** hits town. Lots of great attractions, entertainment, great fun, prizes, food, music and more.

Stage shows at 4 and 10 p.m. daily.
Fashion Shows by Victorian Days at 8:30.
Cash bingos by the Victorian Lacrosse Association.
Acrobatic acts daily.
Entertainment by 'Irish', **Al Cherney, Tommy Common, Soul Family** and many more.

Great prizes to be won: A trip for a family of four to Disneyland via CPAir, travel arrangements by Bayshore Travel. 200 ounces of silver. Camper trip for 2 weeks, courtesy of Rent-a-Camper. Flying excursion from Victoria Flying Services plus dinner at Pier 16. A four-people fishing trip compliments of Oak Bay Marina, plus dinner at Pier 16.

Admission: Adults $1.50, students and O.A.P. $1.00. Children, 6 to 12, 50c, children under 6 free. **Admission is good for the whole day at the Fair.**

MAY 12TH MAY 18TH

ONE HOUR SERVICE
from 9 a.m. to 3 p.m.
Mon. thru Sat.
One HOUR "MARTINIZING"®
CERTIFIES
THE MOST IN DRY CLEANING
Fresh as a flower in just one hour
8 LOCATIONS TO SERVE YOU

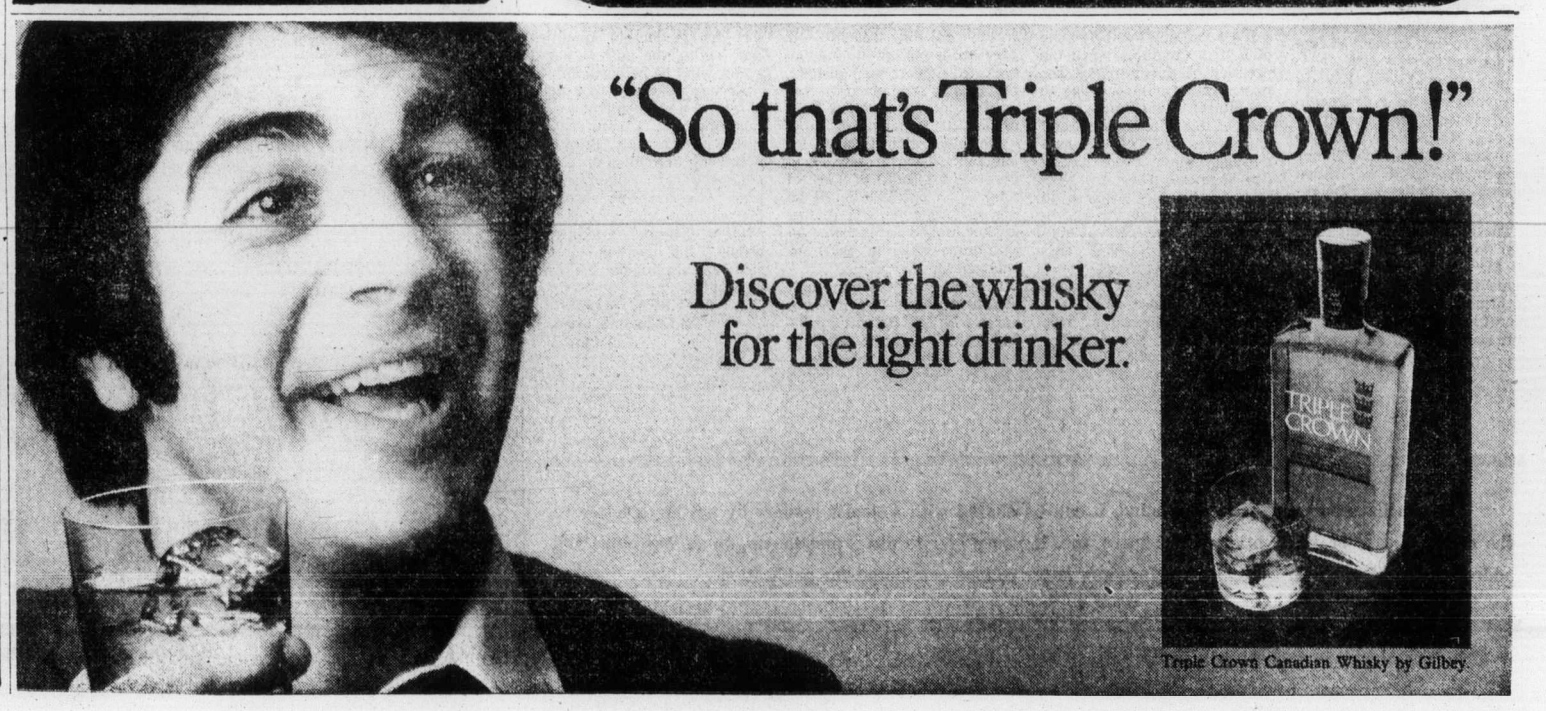

Surgeon flays laundry device

Boy victim 'not yet out of the woods'

VANCOUVER (CP) — Dr. Wallace Chung, a Vancouver surgeon, says the laundromat water extractor which severed a boy's arm Tuesday is a "dangerous machine."

Chung, one of the surgeons who reattached the severed limb of Richard Burdett, 10, said on the weekend that there should be stricter safety measures at public laundromats, including automatic shutoff devices linked to the door-opening mechanism on all machines.

"All laundromats should have a device to prevent this injury recurring," said Chung, who addressed a news conference at Vancouver General Hospital. "There should be an age limit for using these dangerous machines.

Richard Burdett of nearby Richmond said he was trying to retrieve his washed baseball uniform from the spinning drum of the water extractor when his arm was torn off between the shoulder and the elbow.

Henrietta Bevandick, who with her husband Nick owns the Richmond laundromat where the accident occurred, said the Workers' Compensation Board ordered the machine put out of operation Wednesday.

The extractor, known by the trade name Aldspin, is manufactured by the Bock Co. of Toledo, Ohio.

Clothes are put into a drum inserted in the coin box. The drum then revolves at high speed, forcing the water out of the clothes. When the cycle is complete, the lid springs open by itself.

Richard said the machine popped open and he stuck his hand in to retrieve his clothing.

Robert Oldham, regional manager of the Canadian Standards Association, said the U.S.-made machine was given CSA approval in 1959 but the approval was withdrawn in 1965, apparently because manufacture of that particular model had ceased.

Mrs. Bevandick said the machine is a common piece of equipment in a lot of laundromats.

"At this point, the CSA can't take a position on the safety of that machine because where approval is given — at the factory or upon import — of an appliance, our job has pretty well been finished."

The WCB and the CSA are investigating the accident.

Man shot in knees

BELFAST (UPI) — Three masked gunmen stormed into a home 15 miles north of Belfast Saturday, beat up a husband and his wife in their bed and shot the man in both kneecaps.

Now in operation

NEW FERRY INFORMATION SERVICE

For information on all routes phone

386-3431

between 6 am and 10 pm

By placing a local call to this number from anywhere in the Victoria free-calling area you will be connected with British Columbia Ferries new INFORMATION CENTRE. The Centre will provide information on Gulf of Georgia, Sunshine Coast, Gulf Islands, Northern Vancouver Island and Inside Passage (Queen of Prince Rupert) routes.

To reach the INFORMATION CENTRE from—

- **SALTSPRING ISLAND**—Phone 537-5131 (toll-free)
- **PENDER, MAYNE, GALIANO AND SATURNA ISLANDS**—Phone 629-3222 (toll-free)
- **OTHER AREAS OUTSIDE THE VICTORIA FREE-CALLING AREA**—Place a long distance call to Victoria 386-3431 or Vancouver 669-1211

Note regarding business calls: The phone number for the administrative offices at Swartz Bay has been changed to 656-5571. Head Office remains 388-4241.

British Columbia Ferries information services have moved to a larger centre to provide faster, more convenient, more efficient service. Operators will have the latest electronic equipment to help them provide up-to-the-minute information on all British Columbia Ferries routes and services.

Vehicle Reservations on three routes

Reservations on the Mainland-Gulf Islands, Inside Passage (Queen of Prince Rupert) and Northern Vancouver Island routes only are handled through this centre. The same phone number will be used for both vehicle reservations and information.

To make a vehicle reservation simply call the number indicated for your area in this advertisement and ask for "Reservations". For your convenience please be prepared to **give your license plate number** to the reservations clerk.

Since the "Information" and "Reservation" listings in the Victoria telephone book are now incorrect residents will receive a decal in the mail.

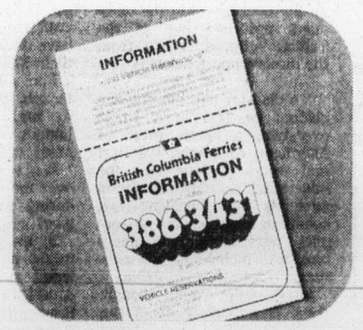

It will be delivered to all homes and offices. If you need more pick them up at 2631 Douglas Street, Victoria.

Remove paper on back of decal to uncover adhesive.

Place decal on the cover of your telephone directory for handy reference.

British Columbia Ferries

Department of Transport and Communications,
Honourable Robert M. Strachan, Minister

SAFEWAY

Prices Effective May 12th and 13th

In Your Victoria and Sidney Regular Safeway Stores
Sales In Retail Quantities Only

Beef Short Ribs
Thick Cut Canada Grade A lb. 59¢

Beef Sausage
Economy Frozen Random Weights and 1-lb. package lb. 85¢

Scotch Treat Hash Brown Potatoes
Frozen Choice Quality 2 lb. pkg 29¢

Tomato Catsup 49¢
Town House. 15-fl.-oz. bottle

Bel-air Frozen Lemonade
*Natural *Pink 12½-fl.-oz. 2 for 89¢

Canned Ham $2.59
Swift's Premium, 1½-lb. tin

Premium Bread
Safeway. White or 100% Whole Wheat, Sliced and Thin Sliced Sandwich. 24 oz. loaf 52¢

Cinnamon Buns 79¢
Mrs. Willmans. Pkg. of 8's

Pumpernickel 43¢
Skylark Sliced 16-oz. loaf

Rye Bread 59¢
Venice Canadian. Sliced or Unsliced. 24-oz. loaf

Date Cake 89¢
Terry Lynn 11-oz. size

Tea Bags 75¢
Casino. Package of 100s

Novel Batteries 2 pkgs. for 69¢
Size Cs and Ds. Pkg. of 2

Hearthside Stoneware Dinnerware
Featured This Week *Cereal Bowl 69¢

Long English Cucumbers
HOME GROWN B.C. QUALITY
B.C. Grown Crisp and Crunchy
Canada No. 1 Grade each 49¢

SAFEWAY
CANADA SAFEWAY LIMITED

Distrust led to indifference which led to abdication of personal responsibility

How Hitlerism imposed itself upon Germans

HOW DEMOCRACY FAILED, by Ellen Switzer; Atheneum — distributed in Canada by McClelland & Stewart; 169 pp.; illustrated; $8.50.
Reviewed by JULIAN REID

Ellen Switzer grew up in Germany during the years when the Nazis rose to power. She was a teenager when her family fled the country, not long after Hitler put an end to free elections—and with them the nation's first faltering attempt at democracy.

In 1972 she went back, armed with notebook and tape-recorder, to collect the reminiscences of compatriots who had stayed behind — Germans from all walks of life who, like her, had grown up with Nazism.

This splendid little book is the result. With a sure eye for the essential fact and the telling detail, Switzer interweaves remembrance with historical record to create a vivid account of the way Hitlerism gradually imposed itself on the German people.

She begins at the end of the First World War, with the casual, almost off-the-cuff establishment of the German Republic — "the first accidental revolution in history."

Jerry-built, saddled with a fatally-flawed constitution and a government whose commitment to democratic ideals fell somewhere short of out-and-out half-heartedness, the Republic was a sorry creation. Small wonder that its avowed principles failed to take root in the popular consciousness.

Unjustly blamed for the "peace without honor" it was compelled to accept after the war, and more justly tagged with responsibility for the disastrous inflation of 1922-23, the government did little to inspire the public trust. The depression-ward skid of the early 1930's served only to underscore the already obvious ineffectuality of the Republic and its institutions.

In such a milieu, disillusionment runs rampant. "The thread that runs through almost all the interviews," Switzer writes, "is distrust. Usually, the distrust produced indifference. Most Germans simply didn't want to become involved. They considered all politicians as corrupt or corruptible, newspapers as biased, political speeches as empty promises, and the ever-present street fights in the major cities as the battles of rowdies and hoodlums."

Such cynicism leads inevitably to a general abdication of personal responsibility. The responses in the interviews are typical: "What can a little man do anyhow?" . . "I didn't have any influence." . . . "I never got involved in anything that didn't concern me." . . . "I did what I was told, and didn't ask questions."

Even Hitler shared in the prevailing state of dreamlike dissociation. "I follow my course," he said in 1936, "with the precision and security of a sleepwalker." And following somnambulistically after him, the people of Germany drifted into nightmare...

Just how it happened — gradually, almost imperceptibly, each little step so drably unexceptional that it soon came to be taken for granted — is the substance of this book. "Looking back on the first months of the Hitler era," Switzer says, "I feel it did not seem as if much that was happening affected our lives."

And when, years later usually, the belated awakening finally came, it was, for most Germans, already too late — too much had happened almost unnoticed; too much had been taken for granted for too long; already the sleepwalking giant that was Germany had stumbled past the point of no return.

Throughout, for the benefit of her nominally "juvenile" audience, Switzer draws attention to the significant parallels with contemporary American attitudes towards politics. Although she remains optimistic, her message is clear.

How Democracy Failed is a bracing reminder that all democracies depend for their survival on the readiness of individual citizens to accept personal responsibility for the acts their government performs in their collective name.

One German who accepted this responsibility, and suffered for it, was Annedore Leber, who warns: "When you start believing that morality or immorality filters down from the top instead of up from the bottom, you've lost your country already."

Too many humans, too few animals

Shardik no Watership Down

SHARDIK, by Richard Adams; distributed by Musson; 604 pp.

Shardik, Richard Adams' keenly awaited successor to **Watership Down**, is not about rabbits but about a bear, an awesome giant of a bear that could only have been born in the imagination of a writer who likes animals better than he does some humans.

It is a longer novel than **Watership Down**, far more ambitious in theme and scope, more eloquently written, especially in its opening sections, but also more diffuse in its impact.

The fantasy, for such it is, is reminiscent of J. R. Tolkien's imaginary world in its creation of a never-never land set in a remote past when primitive huntsmen still used bows and arrows and the abacus. It tells of the conflicts between miniature island kingdoms and empires, believers and unbelievers — and about the giant bear.

Shardik makes a striking entrance in the opening pages as he is drawn out of the forest by a raging fire. He stands twice the height of a man, more powerful than a rhinoceros, heavy as eight strong men — "a bear such as is not seen in a thousand years."

Shardik is, in fact, the "power of God," worshipped by his followers, who see in his reappearance a Second Coming.

This is an impressive beginning. Driven out of the forest, the bear is glimpsed by huntsmen on an island where the ruling barons fear Shardik and seek to kill him. The priestesses, on the other hand, revere him as a deity and wish to worship him.

Here the narrative slows down perceptibly as Adams elaborates on the disputes between the humans who populate his furbelowed fantasy. Kings, priests, huntsmen and children respond variously to the arrival of "Lord Shardik." To some he is a God or messenger from God, to others merely a dangerous bear to be hunted down.

All this is recounted by Adams in a variety of prose styles ranging from Arthurian organ tone ("And now he is come to the garden where the lords and ladies fall back before him") to Cockney-type dialogue used by humbler folk.

Adams pulls out all the stops before letting his Big Bear go to the Great Beyond. "Ah, Lord Shardik: supreme, divine, sent by God out of fire and water . . . thou who didst wake among the trepsis in the woods . . . to fall prey to the greed and evil in the heart of man!"

There are parts of the book, such as the opening chapter, which deserve anthologizing for their evocation of Nature, but the saga of Shardik, and the ultimate blessing he brings to children, are spun out to inordinate length.

Clearly this was intended as an ambitious work in which Richard Adams meant to stake out a wholly imaginary world with contemporary overtones of meaning. It can be read simply as the story of a big bear or it can be dissected for its resonant echoes.

★ ★ ★

Readers who seek escape from the realism of current fiction will find in Adams' richly caparisoned imaginary world a fantasy-fable that can serve as a latterday Xanadu or other literary opiate.

For my own part I could have wished for sharper characterization, more pointed parallels, and a lighter moral to adorn his tale. I cannot help feeling that Adams is better with animals than with humans, and that there are just too many humans and too few animals in this book. — **J.B.**

Illustration from the cover of Richard Adams' new book.

Books
Editor: E. D. Ward-Harris

Politics permeates non-political novel

THE CONSERVATIONIST, by Nadine Gordimer; distributed in Canada by Macmillan; 252 pp.

Reviewed by JOHN BARKHAM

Though Nadine Gordimer is not a political writer (at least not in the formal sense as we understand it), her novels of South Africa are so conditioned by its milieu that politics inevitably colors action and character.

The Conservationist is not a political novel: it makes no direct assault on South Africa's class-consciousness yet like a bleak penumbra it envelopes everything that happens in the story.

The eponymous protagonist is Mehring, a dealer in pig iron and a member of South Africa's newly affluent white society.

Mehring is what South Africans call a "chequebook farmer" — that is, the farm he owns within a half-hour drive of Johannesburg figures as a loss on his income tax return. It is also a hideaway for the women he occasionally brings.

Mehring receives penetrating attention at Miss Gordimer's hands. He is one of the new breed of South African executives who regularly jet to places like Tokyo, Frankfurt and New York, a type long familiar to North American readers.

But in juxtaposition to the indigent blacks and thrifty Indians on the farm he is the god-like white baas whose nod can praise and whose curse can condemn.

Mehring is the centrepiece in the book's cross-section of Johannesburg's white society. Though the cast is small, Miss Gordimer is following her customary practice of using an individual to represent the general. Her characters represent classes. Their relationships to each other represent the distinctions between those classes.

★ ★ ★

Action in the narrative is minimal. Nadine Gordimer is not, and never has been, a novelist of overt action. Where some novels have bite and snap, hers have glance and slice. Her style has never been more oblique — and at times opaque — than in this book.

We learn everything at one or more removes. The tempo is molto lento, the movement lateral rather than forward. The story opens with the discovery of a body on Mehring's farm and ends with a burial. In the interim we have been taken into half a dozen lives prismatically reflected in memories.

★ ★ ★

Miss Gordimer has always been a writer of nuance, subtle sensibility, acute observation and tactile imagery. All of these are present here as she sets her scenes.

The arid highveld is abrasively pictured.

But the humans — that's another story. Miss Gordimer is clearly enamored of interior monologue, and much of what passes before the reader is claustrophobic, filtered, sometimes ambiguously, through the minds of her characters.

After **Guest of Honour**, in which she worked on a large canvas with considerable success, **The Conservationist** is an ironic miniature in which the proportions have been foreshortened and the penetration deepened. It marks a further stage in the growth of a novelist who occupies lonely eminence in the literature of her native land.

★ ★ ★

Fiction reflects society's tensions

By LESLIE HANSCOM, from New York

"You may have noticed," Nadine Gordimer remarked the other day, putting a spoken parenthesis into what she was saying about her new novel, "that I am not a particularly masculine woman." One does notice.

Miss Gordimer is only one inch over five feet tall and so proportionately diminutive that she seems a very tiny figure to carry around the weight of her reputation as "South Africa's unchallenged First Lady of Letters."

Add to this the thought that a writer of any significance in South Africa is almost inevitably cast in a combative role and Nadine Gordimer in person seems even more out of scale with her achievement.

Her six novels and five collections of short stories haven't plunged her as deeply into hot water as her friend Alan Paton's novels have him, but two of her books have been banned at home, and she has been left in no doubt that she is an embarrassment to the South African regime.

★ ★ ★

Although her writings are not overly political, the fiction she has set in her own country reflects the tensions of a society in which a minority race dominates, and she outspokenly condemns the apartheid system by which it rules.

Her new novel, **The Conservationist** (reviewed above) was withheld from sale for several weeks in her country while the censors pored over it, but then was released after it won the Booker Prize in England.

Back home in a suburb of Johannesburg, she accepts herself as a housewife and has only a limited sympathy with the feminist movement.

"In South Africa," she said, "it isn't easy to be serious about women who want to be called Ms. and win the right to be served in men's bars when there are 19 million blacks in the country who have no rights at all."

Some of Miss Gordimer's friends have been imprisoned, and over the years her social life has increasingly narrowed.

★ ★ ★

She is now in the U.S. to lecture on creative writing at Columbia and Barnard.

Like other writers, she has no illusions that creativity can be taught. "I told them," she said, "that all I could do for students would be to try to heighten their critical sense and hope that they would apply it to themselves."

In earlier attempts to teach writing here, she found the results "disappointing."

"The trouble is that nobody reads enough," she said. "The young read the writer who is currently in vogue — one year Fitzgerald, next year Hermann Hesse, next year who knows?

"When I was a teenager in a small South African mining town during the war years, what I read was the municipal library."

Of her home, Nadine Gordimer says, "It's not easy to write honestly or at any depth in that society," but she has no thought of leaving.

So she will remain a South African writer, out of favor with the authorities there and — thanks to the technical sophistication of her work and the subtlety of her author's vision — not really popular with the public anywhere.

"We might as well recognize," she sighed, "that the true international culture is represented by The Valley of the Dolls."

Gordimer

Canadian best sellers

Compiled with the co-operation of bookstores across the country.

	Last Week	Weeks On List
FICTION		
1. **The Moneychangers** (Arthur Hailey)	1	10
2. **The Candy Factory** (Sylvia Fraser)	3	7
3. **The Diviners** (Margaret Laurence)	5	50
4. **The Ebony Tower** (John Fowles)	4	22
5. **Death in Don Mills** (Hugh Garner)	2	4
6. **Exxoneration** (Richard Rohmer)	9	29
7. **The Dogs of War** (Frederick Forsyth)	6	42
8. **Centennial** (James Michener)	7	34
9. **A Month of Sundays** (John Updike)	8	3
10. **Shardik** (Richard Adams)	10	3
NON-FICTION		
1. **The Bermuda Triangle** (Charles Berlitz)	1	30
2. **Stress Without Distress** (Hans Selye)	2	34
3. **Helter Skelter** (Vincent Bugliosi with Curt Gentry)	3	12
4. **The Ultra Secret** (Frederick Winterbotham)	5	17
5. **The Palace Guard** (Dan Rather and Gary P. Gates)	9	6
6. **The Pleasure Bond** (Masters and Johnson)	8	11
7. **Tales of Power** (Carlos Castaneda)	4	16
8. **All Things Bright and Beautiful** (James Herriot)	-	14
9. **You Can Get There from Here** (Shirley MacLaine)	-	-
10. **Here at the New Yorker** (Brendan Gill)	-	-

Religious fanatic saw disaster as God's will

Conflicts compounded sea drama

LOST! by Thomas Thompson; McClelland and Stewart; 248 pp.; $10.50.

Reviewed by LESLIE DREW

On a calm day in early July, 1973, a home-built trimaran named Triton with three persons aboard—a Seventh Day Adventist missionary bound for Costa Rica, his wife's brother and the brother's wife, both school teachers in Washington State and thus free for the summer to accompany him — sailed out of Tacoma into Puget Sound, north through the Juan de Fuca Strait and then south toward what was to be its first port of call, Los Angeles.

A few days later, maybe 75 miles off Cape Mendocino, Ore., the Triton capsized in a storm and wasn't seen again until toward the end of September 1,000 miles out at sea (half way to Hawaii), floating upside down.

Amazingly, two of the three were still alive, although one of them died soon after the rescue from the effects of being starved and dehydrated.

The account of this disastrous voyage, based on interviews with the lone survivor, has two elements of conflict.

To heighten the drama, the author, a former Life magazine staff writer, pitches the heartbreaking day by long day, three-against-the-sea struggle, against another, inner conflict that rose and fell, like a hostile wind, between the two men.

The missionary, Jim Fisher, who had set the whole chain of events in motion, is a religious fanatic. Believing God works in mysterious ways, His wonders to fulfil, he becomes unresourceful in adversity.

Since God's will is not to be interfered with, he even goes so far as to deliberately cast off equipment that might have saved one life and possibly his own.

★ ★ ★

The brother-in-law, Bob Tininenko, had turned his back on the church. Slowly, he becomes appalled at the narrow-mindedness, the mendacity.

He tries desperately to keep up morale, comfort his young wife, Linda, and avoid bitter argument with his sanctimonious kinsman.

This conflict is interesting for what it says — mostly in indictment — about the Seventh Day Adventist faith, but little evidence is adduced that any of these luckless people, in their cramped quarters in an air pocket within the damaged, upturned hull of the Triton, suffered unduly from the discord and tension.

★ ★ ★

A disaster like this one can seldom be laid to a single oversight, a single error of judgment. Certainly, the first and worst mistake was the missionary's failure to obtain adequate radio licensing — a condition on which his passengers agreed to accompany him but which he hadn't mentioned before they set forth.

Apart from this, though, there is a naivety about the whole expedition — a kind of simplistic, Readers Digest, anybody-can-do-anything attitude that takes pride in flying, sailing or whatever by the seat of the pants.

★ ★ ★

Both men were recreational sailors, but it's questionable whether they had the caution or experience needed for the open Pacific.

No one apparently thought about the importance of compatibility on a long trip in a 31-foot trimaran (if you don't know your relatives, who do you know?), and after the craft capsized, none seems to have realized the gravity of their situation.

For all the foolhardiness, though, these people, pushed to the outermost limits of human endurance, showed great courage.

It's a story, you will mull over for a day or more, wondering why so many things went wrong.

In the end you think they might just as well have listened to Linda's Japanese-American mother who had premonitions of disaster. She sounded the most sensible of the lot.

Book for specialists of interest to anyone

COLLECTOR'S GUIDE TO ANTIQUE AMERICAN CLOCKS, by Marvin D. Schwartz; Doubleday; 175 pp. illustrated; $9.25.

ANTIQUE HUNTING: A GUIDE FOR FREAKS AND FANCIERS, by Anne Gilbert; George J. McLeod; 237 pp. illustrated; $9.95.

Reviewed by TERRY J. WALLER

People today are obsessed with clocks and watches. They turn on the radio or dial the telephone to hear the time announced so they can check the accuracy of their timepieces. The exact minute is very important in modern life — but don't ask me why!

The earliest American clocks were made just after timekeeping became accurate, and at a time in history when domestic clocks were becoming common.

The Collector's Guide to Antique American Clocks covers its subject very well, from the grandfather clocks of Colonial days to the Art Deco designs of the 1930s. However, the period from the Revolution to the First World War really witnessed the rise and decline of the American clock.

By the middle of the 19th century the craft of clockmaking in America had been transformed into a mass-production industry. Inexpensive American clocks were exported all over the world, including, of course, Canada.

They were well made and many of them have survived to attract brisk bidding at local auctions. The octagonal regulator clocks sold for less than $4 new at the turn of this century: what price a good one today?

Schwartz's book would be a welcome addition to the clock lover's library, but is interesting to read even if you are not a collector. It contains more than 100 illustrations as well as a farily comprehensive list of prominent American clockmakers and manufacturers.

★ ★ ★

I wish I could say something positive about Anne Gilbert's book, too, but it's very hard.

There is no doubt the lady knows her antiques, but that in itself is not enough. We need books that take the mystique and snobbery out of antique collecting, which is what **Antique Hunting** tries to do, but it fails miserably.

The book is more or less a chronicle of Ms. Gilbert's experiences as a collector, and her writing style can best be described as snide-cum-cute. The illustrations are good, anyway. Enough said.

EVERY SUNDAY SAVE!
10% OFF ALL HARDCOVER BOOKS
Now Open Every Sunday, Noon - 9 P.M.
Weekdays and Saturdays
Evenings till 9 P.M.
641 YATES ST.
TELEPHONE 385-3779
Julian books

EATON'S downtown

Store Hours Daily: 9:30 a.m. to 5:30 p.m.
Thurs. and Fri. Shop 'til 9:00 p.m.

Enjoy years of family meals at this 5-pce. twin pedestal dinette ste. now

Not only attractive, it's practical in the bargain. Designed with heat and stain-resistant top in rich pecan grainfinish laminated to high density particle board. And this specially priced dinette suite is really sturdy too. Designed with double pedestal steel base and swivel bucket chairs with chrome plated steel frames. Use your handy Eaton account and have it now while the saving is yours.

279.99

Furniture, Dept. 470, Second Floor, Homefurnishings Bldg.

Buy Colonial Boston rockers at savings!

44.99

Get this maple finish Boston rocker designed with routed seat, high curved back and turned spindles. At Eaton's low price now.

Colonial Furniture, Dept. 370, Second Floor, Homefurnishings Bldg.

Save on a Colonial cricket rocker, now

169.00

Just the answer for years of comfort. A practical price for Cricket rocker that fits into your Colonial setting beautifully.

Colonial Furniture, Dept. 470, Second Floor, Homefurnishings Bldg.

Authentically detailed 3 piece Colonial bedroom suite special

Peg effects, worn edge characteristics and choice rugged "forged-look" brass plated hardware on ste. Triple dresser, mirror hutch and 54/60 headboard. Matching 2 door commode. 199.99 extra.

1499.00 3 pce. ste.

Colonial Furniture, Dept. 370, Second Floor, Homefurnishings Bldg.

Sleep-or-lounge by Kroehler now for

379.99

Clean-lined style with sturdy hardwood frame, polyurethane seat cushion with durable olefin cover. Opens to full size bed.

Contemporary Furniture, Dept. 470 Second Floor, Homefurnishings Bldg.

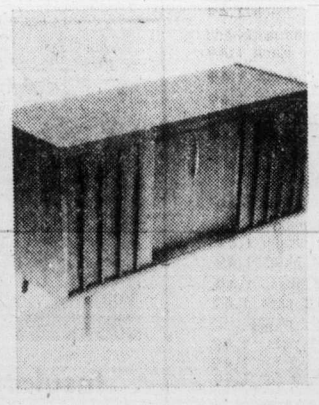

Modern walnut finish record cabinet just

149.99

You can store your records vertically or horizontally in this cabinet with outer panels slide-drop centre door. Special price.

Contemporary Furniture, Dept. 470, Second Floor, Home Furnishings Bldg.

Look for Eaton's 32-Page Home Sale Flyer in Monday, May 12th Victorian

Get these Eaton values and more in our big Home Sale catalogue delivered this week!

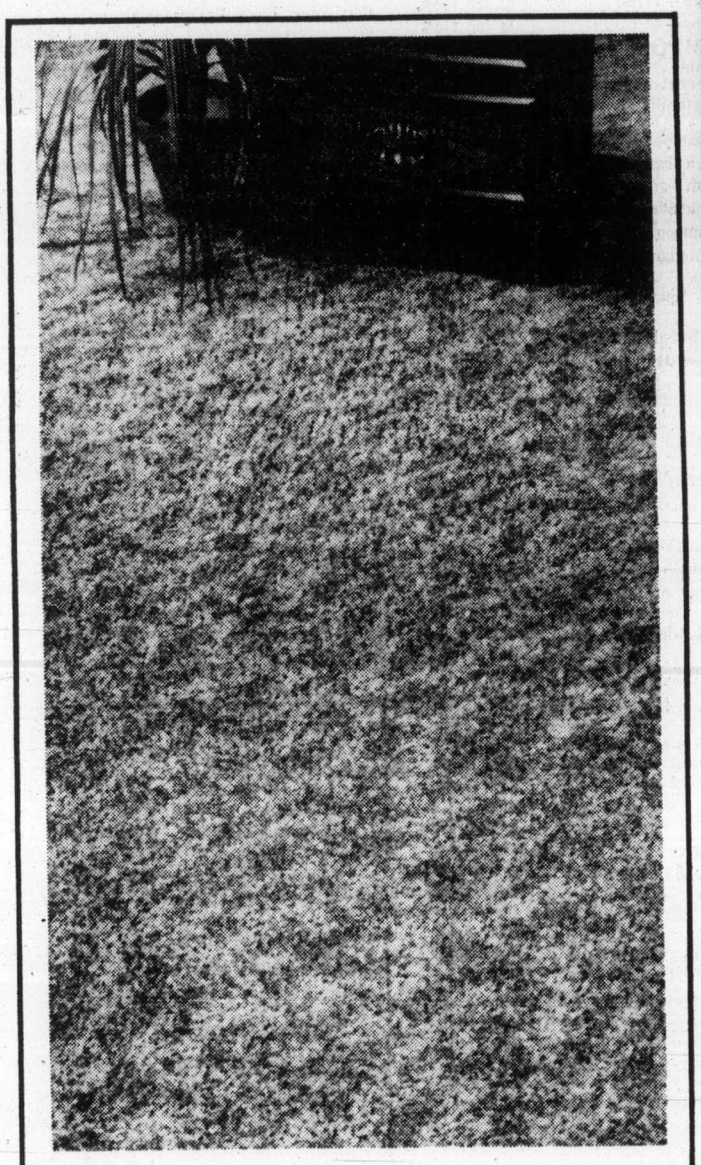

Now Bridal Path, the Dacron Polyester by Dupont, is only

It's durable, abrasion resistant and easy to care for. In 9 vibrant two-tones of Glacier Green, Rebel Red, Moss Green, Deep Sapphire, Coin Gold, beige natural, Firethorn, Burma gold and Pottery Rose. Approx. 12' width.

11.99 Sq. yd.

Carpets, Dept. 272, Main Floor, Homefurnishings Bldg.

We double check our prices for you

1.49 DAY

TUESDAY Only MAY 13 at EATON'S

VICTORIA ONLY. Store Information 382-7141

Every Item First Quality Please, No Phone or Mail Orders

On Sale While Quantities Last

Shop Tuesday 9.30 a.m. to 5.30 p.m.

HARDWARE

- Air Deflectors — 2 for 1.49
- Screwdriver Sets — 1.49
- Aluminum Metre Sticks — 1.49
- 6" Slip Joint Pliers — Each 1.49
- Longlife Light Bulbs — 40, 60, 100 watt. 4 for 1.49
- English Metric Tape Measure — Each 1.49
- Utility Knives — Each 1.49
- Socket Sets — Each 1.49
- Red Ram Glue — Each 1.49
- Insulated Cutting Nippers — Each 1.49
- 6" Long Nose Pliers — Each 1.49
- 6-Pce. Jeweller Screwdriver Set — Each 1.49
- Jig Saw Blade Starter Package — Each 1.49
- Masking Tape — ¾"x60 yards. 2 for 1.49
- Compact Tool Kit — Each 1.49

Hardware, Lower Main Floor

GARDEN SHOP

- Assorted Shrubs — Each 1.49
- 10" Cedar Tub — Each 1.49
- Fish Fertilizer — 64-oz. Each 1.49
- 10 lbs. Rot-It — Each 1.49
- Maxi-Crop Liquid — Each 1.49
- Algi Feed Liquid — 40-oz. Each 1.49
- Mixed Pansies Roggly Giants — 3 boxes for 1.49
- Ivy Geraniums — 3 for 1.49
- Marguerites — 4 for 1.49
- Bedding Plants — Pansies, Lobelia, Petunias, Marigolds, Snapdragons, Carnations and assorted Vegetables. 3 boxes 1.49
- Garden Gloves — Women's. Each 1.49
- Fiberous Begonias — 3 boxes 1.49
- Tuberous Begonias — 3 for 1.49
- Potted Mums — Each 1.49
- Upright Geraniums — 3 for 1.49

Garden Shop, Main Floor Home Furnishings Building

MUSIC CENTRE

- 3—C60 Cassettes — pkg 1.49
- 8-Track Recorded Tapes — Each 1.49
- 42' Sparker Wire — Each 1.49
- Cassette Storage Case — Each 1.49
- 80 Min. 8-Track Tape — Each 1.49
- Children's Albums — Assorted. Each 1.49

Music Centre, Main Floor, Home Furnishings Building

NOTIONS

- Scotchgard — 11-oz. tin. 1.49
- Cotton Aprons — Bib and half styles. Each 1.49
- Decorated China Dinner Bell — Each 1.49
- Cosmetic Bag — zipper closing top, outside pocket. Each 1.49
- Milking Stool — 3 legs, stained dark brown. Each 1.49
- Women's Umbrella — plastic, floral print. Each 1.49

Notions, Lower Main Floor

LEATHER GOODS

- Wallets, Key Cases, Change Purses — 1.49

Leather Goods, Main Floor

WOMEN'S SHOES

- Canvas and Summer Sandals — Summer canvas shoes or sandals with neolite soles, vinyl uppers. 2 pairs 1.49
- Children's and Misses' Canvas Deck Shoes — Sizes 11-4, 4-eyelet ties in blue and black. pair 1.49

Women's and Children's Shoes, Floor of Fashion

WOOLS, FANCY GOODS

- 3 or 4-Ply Fingering — 1 oz. 4 for 1.49
- 4-Ply Baby Sayelle — Acrylic. 3 for 1.49
- Knitting Worsted — All acrylic 2 oz. 3 for 1.49
- Nylon Crimpset — 5 for 1.49
- Pot of Gold — Approx. 1-oz., all Acrylic. 6 for 1.49
- Polypropylene — Approx. 2-oz. balls. Limited colors. 4 for 1.49
- Canuck Yarn — Approx. 2-oz. skein. 80% acrylic, 10% nylon, 10% rayon. 3 for 1.49
- Sayelle Knitting Worsted — Approx. 2-oz. skein. 2 for 1.49

Wools, Fancy Goods, Third Floor

AUTO ACCESSORIES

- Hasting Oil Filters — Popular sizes, Each 1.49
- Auto Air Freshener — 2 for 1.49
- Licence Plate Protector — Each 1.49
- Auto Warning Light — Each 1.49
- Lashing Cables — Each 1.49
- Spark Plug Socket — Each 1.49
- Trunk Lid Holder — Each 1.49
- Pouring Spout — Each 1.49
- Key Fob — Each 1.49
- Oil Filter Wrench — 2 for 1.49
- Squeegees — Each 1.49
- 2-Cup Holder and Tray — Each 1.49
- High Intensity Disposable Flashlight — Each 1.49
- Water-Wisk Car Washers — Each 1.49

Auto Accessories, Lower Main Floor

PAINTS

- Drop Sheets — 2 mil. Each 1.49
- Brushes — Assorted sizes 1.49
- Haddon Hall Deluxe Paints — Interior or semi-gloss. Discontinued colors. Qt. 1.49
- MacTac — 2 yds. 1.49
- Turpentine — Quart 1.49
- Paint Thinner — 48 oz. Gal. 1.49
- Glidden Spray Spread — 1.49

Paints, Lower Main Floor

JEWELLERY

- Sterling Silver Charms — Each 1.49
- Pierced Earrings — assorted colors. Each 1.49
- Clip Back Earrings — gold and silver color metal. Each 1.49
- Bead Ropes — Each 1.49
- Metal Bangle Bracelets — gold and silver color metal. 6 for 1.49

Jewellery, Main Floor

HOSIERY, ACCESSORIES

- Cotton Sun Hats — Bright prints. Each 1.49
- Gloves — Stretch nylon, acrylic. 1.49
- Dress Sheer Knee Hi's — 3 for 1.49
- Sheer Panty Hose — All sheer reinforced toe. 2 for 1.49
- "Total Fit" Stretch Nylon Hosiery 2 for 1.49
- Knee Highs — Fine rib or cable stitch. Assorted colors. 2 pair 1.49
- Scarves — Each 1.49
- Terry Mule Slippers — Assorted Spring colors. pair 1.49

Hosiery, Accessories, Main Floor

CHILDREN'S WEAR

- Short & T-Shirt Sets—Sizes 4-6x. Each 1.49
- Girls' Two-Piece Bikini Bathing Suits — Sizes 2-6x. Each 1.49
- Girls' Pants — 2, 6x Each 1.49
- Boys' Terry Socks — 2 for 1.49
- Boys' Undervest and Brief — Sizes 4-6. 2 for 1.49
- Boys' T-Shirts — Plain patterns. Each 1.49
- Boys' Swim Suits — Sizes 4-6X. 2 for 1.49
- Boys' Short Pants — Sizes 4-6. Each 1.49

Children's Wear, Third Floor

BABY'S WEAR

- Baby Vest — button front. 2 for 1.49
- Flannel Sheets — Each 1.49
- T-Shirts — 12, 18 and 24 months. Each 1.49
- T-Shirts — 2 for 1.49
- Plastic Pants — M.L.XL. 6 for 1.49
- Wrapping Blanket — 1.49

Baby's Wear, Third Floor

BOYS' WEAR

- Tee Shirts — 8-16. Each 1.49
- Boys' Briefs — White. S.M.L. 2 for 1.49
- Boys' Belts — Each 1.49
- Swim Trunks — Sizes 8-14. 2 for 1.49
- Swim Trunks — S.M.L. Each 1.49
- Boys' Terry Socks — Sizes 7-9, 9-11. 2 for 1.49

Boys' Wear, Third Floor

LAMPS and ELECTRICALS

- Ballerina Shades — Lace overskirt 1.49
- Attractive Gift Items from India — Each 1.49
- Ballerina Shades — Plastic overskirt. 2 for 1.49
- Filigree Clip-on Balls — Each 1.49

Lamps and Electricals, Main Floor Home Furnishings Building

CHINA

- Bone China Coasters — Each 1.49
- Glass Candleholders for Tapers. — 3 for 1.49
- Assorted Glass Ashtrays — Each 1.49
- Bud Vase — Each 1.49
- "Vienna Woods" assorted sweets, incense holders and tumblers. Each 1.49
- 10-oz. Tumblers — Blue or gold. 8 for 1.49
- Semi-Porcelain Plates — "Flowers of the Caribbean". Each 1.49
- Souvenir Creamers — Each 1.49
- Hummel Plaques — Each 1.49

China, Main Floor Home Furnishings Building

FLOOR COVERINGS

- All Purpose Mats — 16x24". Each 1.49
- Carefree Rugs — 18x27". Each 1.49
- Rag Mat — 20"x30". 1.49
- See Tread — 17x27". Each 1.49
- Link Mats — 13"x26". Each 1.49
- Welcome Mats—Approx. 22"x15". Each 1.49
- Coco Mat — Approx. 24"x13". Each 1.49

Floor Coverings, Main Floor, Home Furnishings Building

HOUSEHOLD LINENS

- Tea Towels — 100% cotton. 2 for 1.49
- Pillow Cases—100% cotton. Pair 1.49
- Miracle Loop and Plastic Mats — Multiple and plain colors. 2 for 1.49
- Tea Towels— — All cotton, colorful stripes. Pkg. of 3 for 1.49
- Bath Towel Ensemble — Bath Towel — Each 1.49
- Face Cloths — 4 for 1.49
- Oven Mitts — Assorted colors. Each 1.49
- Pillow Covers — Assorted colors and patterns. Each 1.49
- 3-Pce. Kitchen Set — Apron, oven mitts and pot holder. Each 1.49
- Waffle Weave Dish Cloths — 4 for 1.49
- Polyester Batting — Each 1.49
- Fingertip Towels—100% cotton. Assorted plain colors. 2 for 1.49

Household Linens, Third Floor

STATIONERY

- Everyday Writing Pads — 4 for 1.49
- Novelty Wooden Stapler — Telephone Shape Each 1.49
- English Gift Wrap — 5 pkts. 1.49
- Keytabs — 4 in pkg. 2 pkgs. 1.49
- Junior Exercise Books—4 in pkt. 2 pkts 1.49
- White or Yellow Typing Paper — 2 pkts. 1.49
- Looseleaf Refills — 2 for 1.49
- Envelopes—Blue lined, pkt. of 70. 2 for 1.49
- Papier Mache Banks — Clown or monkey. Each 1.49
- Illuminated Magnifiers — Requires 2 Penlight batteries. Each 1.49
- Duo Tangs — 4 per package 2 for 1.49
- Little Golden Books — Colorful hard cover stories. 4 for 1.49
- Magnetic Chess Set — 6" square board, magnetic pieces. Each 1.49
- Playing Cards — Majestic plastic coated. Double Deck. Each 1.49
- Ball point Pen and Pencil Set in Gift Box — Each 1.49
- Hasti Notes — colorful design. 2 boxes 1.49

Books and Stationery, Lower Main Floor

C-60 Cassette Tapes

3 for 1.49

Audio magnetic compact cassette tapes in package of 3 to give you a total of 180 minutes of recording time.

Records, Main Floor
Home Furnishings Building

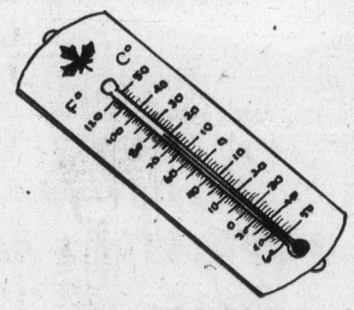

Celsius Made Easy

each 1.49

This thermometer makes the Celsius/Farenheit conversion easy. Farenheit listed too!

Hardware, Lower Main Floor

Towel Set

bath, 1.49

All cotton, color fast. Lint free. Fringed ends. Colors of gold, blue and pink floral. Bath, 1.49 each, Hand 2 for 1.49, Face, 3 for 1.49

Downstairs Budget Store

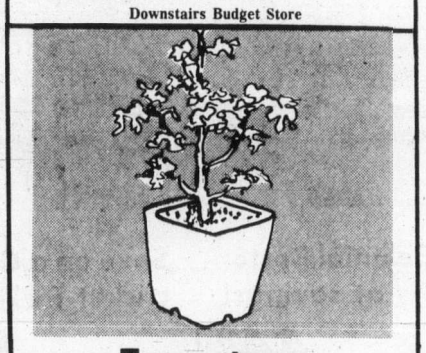

Tomatoes

3 boxes 1.49

Healthy vigorous tomato plants ready to set in the ground.

Garden Shop, Main Floor. Home Furnishings Building

Insulated Picnic Bag

Each 1.49

Choose from assorted designs. Plastic insulated with zippered top. Size 16"x10."

Notions, Lower Main Floor

FINE FOODS

- Eaton's Mayfair Coffee — 1 lb. Each 1.49
- Peek Frean Biscuits — 8-oz. pkg. Bourbon, Coffee Creme, Fruit Creme, Afternoon T. Assorted, Assorted Creme, PF Assorted. 3 for 1.49

GIRLS' WEAR

- T-Shirts — Each 1.49
- Girls' Knee-High Socks — 2 for 1.49
- Girls' Pants — 8 to 14. Each 1.49
- Stretch Bikini — One size. 8 to 14. 3 for 1.49
- Stretch Bikini—One size fits 2-6x. 4 for 1.49
- Girls' Shorts — assorted pastel shades. Sizes 4-6X. Each 1.49

Girls' Wear, Third Floor

FABRIC GARDEN

- 50" Decorator Cottons — 100% cotton, attractive designs. For drapes, bedspreads, etc. Yard 1.49
- 45" Sheer Prints — 65% polyester/35% cotton, florals. Perma Press. 1½ yds. 1.49
- 45" Printed Polyester Georgette — Florals or geometric designs, 100% polyester. Yd. 1.49
- 45" Woven Cotton — 100% cotton. Attractive woven design in monotones or complimentary colors. Yd. 1.49

Fabrics, Third Floor

TOOTHPASTE

- Close Up Toothpaste — 50 ml tubes. 3 for 1.49
- Kolynos Toothpaste — two 50 ml. tubes. 2 boxes for 1.49
- Ultrabrite — 75 ml. 2 for 1.49
- MacLeans — 50 ml. 3 for 1.49

SHAMPOOS and TOILETRIES

- 16-oz. Tame Each 1.49
- Miss Breck Hairspray — 16-oz. Each 1.49
- New Naturally Lovely Shampoo — 350 ml. 2 for 1.49
- Suave Shampoo — 350 ml. 2 for 1.49
- Earthborn Shampoo — 350 ml. Each 1.49
- Brylcream 9-oz. Jars — Each 1.49
- Everynight Shampoo — 12.3-oz. Each 1.49
- ZP11 Shampoo — 3.8-oz. 2 for 1.49
- Revlon Aquamarine Cream Rinse — 24-oz. 2 for 1.49
- Revlon Aquamarine Shampoo — 24-oz. Each 1.49
- Eaton's Herbal Shampoo — 12-oz. 2 for 1.49
- For Brunettes Only Hair Coloring — Each 1.49

Sundries, Lower Main Floor

SUNDRIES

- New Herbal Vaseline Hand Lotion — 200 ml. 2 for 1.49
- Digel Tablets — 100s. Each 1.49
- Desert Flower Hand and Body Lotion — 14 oz. 2 for 1.49
- Atrixo Hand Cream — 50 grms. 2 for 1.49
- Toni Perms — Each 1.49
- Old Spice Stick Deodorant — 2.5 oz. 2 for 1.49
- Mop and Glo Floor Shine Cleaner — 32 oz. Each 1.49
- Lysol Toilet Bowl Cleaner — 24 oz. 2 for 1.49
- Bayer Timed Release Arthritic Tabs — 72s, Each 1.49
- Cepecol-Mouthwash — 14-oz. 2 for 1.49
- Jergens Hand Lotion — 15.5-oz. Each 1.49
- Marigold Gloves — 2 for 1.49
- Wampoles Multi-Vitamins Plus Iron — 100's. Each 1.49
- Nivea Soap — 5 for 1.49
- Noxzema Anti-Perspirant Spray — 6-oz. 2 for 1.49
- Noxzema Roll-on Deodorant — 1.5-oz. 3 for 1.49
- Noxzema Skin Creamer — 8-oz. Each 1.49
- Listerol Disinfectant — 7-oz. 2 for 1.49
- Faberge Organic Hand and Body Lotion — 8-oz. 2 for 1.49
- Preparation H Ointment — 2-oz. Each 1.49
- Cutex Oily Polish Remover — 6-oz. 2 for 1.49
- Eaton's Cold Cream — 14-oz. jar. Each 1.49
- New Glade Solid Air Freshener — 6-oz. 2 for 1.49

Sundries, Lower Main Floor

SPORTING GOODS

- Maxell Batteries — 9 Volt. — 3 for 1.49
- Hockey Socks — 1.49
- Maxell Batteries — C.D. 7 for 1.49
- Haida Strip Holders — 1.49
- Pocket Warmers — Each 1.49
- Pocket Warmer Fuel — 1.49
- Cooper Super Blades — 3 for 1.49
- Plastic Cups — 12 for 1.49
- Knife, Fork and Spoon Set — 2 for 1.49
- Baseballs — Each 1.49
- Scout Canteen — Each 1.49
- Folding Stool — Each 1.49
- Bike Safety Lamps — Each 1.49
- Monofilament Line — 30-lb. test. Each 1.49
- Bait Boxes — Each 1.49
- Flashlights — Each 1.49
- Darts — 3 for 1.49
- Swim Masks — Each 1.49
- Snorkels — Each 1.49
- Rod Holders — Each 1.49
- Sport Bag — Each 1.49
- Tennis Racket Covers — Each 1.49
- Maxell Batteries — AA 12 for 1.49

Sporting Goods, Lower Main Floor

HOUSEWARES

- Assorted Wooden Bowls — Each 1.49
- Plastic Pitchers — 2 for 1.49
- Plastic Colander — 2 for 1.49
- Plastic Small Parts Container — set of 6 with racks. Each 1.49
- Lambswool Dusters — 2 for 1.49
- Ironing Pad and Cover — Each 1.49
- 48-oz. Pyrex Juicer — Each 1.49
- Frosty Pattern Flatware — Stainless steel, 6-pce. 1.49

Housewares, Main Floor Home Furnishings Building

CANDIES

- 12-oz. Bag Cashew Nuts — 1.49
- Assorted Mixed Nuts — 1½-lb. bag. Each 1.49
- Urney's Irish View Chocolates — 14-oz. box. Each 1.49

Candies, Lower Main Floor

PICTURES

- Framed Prints — Asst'd subjects Each 1.49
- Decorative Unframed Mirrors — Assorted. Each 1.49
- Old Masters — Suitable plastic frames, 4x5". Each 1.49

Pictures and Mirrors, Second Floor, Home Furnishings Building

DRAPERIES

- Drapery Lining — 100% cotton, approx. 48" width. White. Yard 1.49
- Cushion Forms — 14" square or round, poly foam. 2 for 1.49
- Cushions — Assorted filled, assorted fabrics and colors. Each 1.49
- Instant Curtaining — 45" wide. Assorted colors. Yard 1.49
- Sheer Yardage — 45" polyester. Assorted subtle colors. Yard 1.49
- Assorted Drapery Yardage — Includes hopsacking and some cotton prints. Mostly 45" wide. Yd. 1.49
- Semi-Sheer Boucle — 60" wide. Assorted colors. Yd. 1.49
- Foam Chips — 2-lb. bag. Each 1.49

Draperies, Second Floor
Home Furnishings Building

COSMETICS

- Yardley Black Label Soap-on-a-Rope Each 1.49
- Coty Sweet Earth Fragrance Shampoo — 8 oz. Each 1.49
- Love Cologne Concentrate — Elements of Nature — Earth or Fire. Each 1.49

Cosmetics, Main Floor

LINGERIE

- 100% Acetate Shantung Brief — S.M.L. White, pink, blue. 2 for 1.49
- Print Bikini — Colorful print bikini. Assorted, arnel triacetate. M and L. 2 for 1.49

FOUNDATIONS

- Lycra Spandex Panty Brief — White and Skintone. S.M.L.XL. 1.49
- Front Fastening Bra — Lace and lycra spandex. 1.49

Foundations, Floor of Fashion

PET SHOP

- Dog and Cat Flea Tags — Each 1.49
- Dog and Cat Flea Collars — 2 for 1.49

Pet Shop, Lower Main Floor

TOYS

- Crazy Foams — Each 1.49
- Matchbox Cars — 3 for 1.49
- Meccano Set — Each 1.49
- Western Carbine Rifle — Fast action Each 1.49
- Planet of the Apes Puzzle — Each 1.49
- Pail, Ball and Shovel — Each 1.49
- "Lovable Lynn" Doll — Each 1.49
- Flash Card Package — 4 for 1.49
- Frisbee — Each 1.49

Toys, Lower Main Floor

BUDGET STORE STAPLES

- Denim Carry-alls — Each 1.49
- Cotton Pillowcases — Pair 1.49
- Pot Holder — 3 for 1.49
- Straw Shopping Bags — Each 1.49
- Toss Cushions — Kapok filled. Each 1.49
- Vinyl Shower or Window Curtains — Each 1.49
- Cotton Tea Towels — 4 for 1.49
- Dish Cloths — 6 for 1.49
- Multi-Purpose Mats — 2 for 1.49
- Oven Mitts — Pair 1.49
- Cheese Cloth — 3 pkts. 1.49

FOOTWEAR

- Women's Boots and Shoes — Broken styles, Pair 1.49
- Women's Slippers — S.M.L. Pair 1.49
- Boys' Boot Runners — Sizes 11-4 Pair 1.49
- Children's Vinyl Sandals — Sizes 6-12. Pair 1.49

WOMEN'S WEAR AND ACCESSORIES

- Knee Highs — nylon 4 for 1.49
- Women's Long sleeve Turtleneck Tops Asst'd colors. S.M.L. Each 1.49
- Acrylic Socks — 2 for 1.49
- Women's Jackets — long sleeves, zip. 65% acrylic/35% polyester. S.M.L. Asst'd. colors Each 1.49
- Body Suits — short sleeved. Each 1.49
- Scarves — 4 for 1.49
- Jewellery — Assorted. 2 for 1.49
- Women's Tops — sleeveless 1.49
- Women's Raincoats — 1.49
- Women's Bikini Briefs — Stretchy 3 for 1.49
- Short Sleeved Tops — Each 1.49
- Panty Hose — One size. 3 for 1.49
- Bras — 1.49

MEN'S WEAR

- Stretch Nylon Swim Trunks — 100% nylon, colors of blue and grey. Sizes S.M.L. Each 1.49
- Men's Ties — 2 for 1.49
- Boxer Shorts — Each 1.49
- Work Socks — Substandards. 2 for 1.49
- White T-Shirts — S.M. 2 for 1.49
- Dress Socks — 2 for 1.49
- Colored Tee Shirts — Each 1.49
- Athletic Shirts — 2 for 1.49
- Briefs — 2 for 1.49
- Work Socks — Pair 1.49

Downstairs, Budget Floor

MEN'S WEAR

- Briefs — S.M.L.XL. 2 for 1.49
- Vests — M.L.XL. 2 for 1.49
- Socks — 2 for 1.49
- T-Shirts — S.M.L.XL. Each 1.49

Men's Wear, Main Floor

The Daily Colonist.
(ESTABLISHED 1858)

SECOND NEWS SECTION — VICTORIA, BRITISH COLUMBIA, SUNDAY, MAY 11, 1975 — PAGE ELEVEN

'Outrage' has its day in Victoria

Women 'hex' Lang, honor Morgentaler

Federal Justice Minister Otto Lang was hexed Saturday at the legislative buildings by a playful group of about 75 women and children and a handful of men who had marched through downtown Victoria as part of the countinent-wide Women's Outrage Day.

Dressed as a witch, Anne Jardine, of the city's Women's Centre, led the crowd in placing the hex on Lang, whose anti-abortion stand has incensed women's and civil liberties' groups across Canada.

Included among the hexes were that Lang be immediately made transport minister and, if there is such a thing as reincarnation, that Lang come back as a welfare mother.

One woman dressed as a devil, and who wore a sign saying "Otto Lang is a two four-letter word," caused tourists on Government Street and in front of the legislative buildings to reach for their cameras.

If Lang was the devil of the day, Dr. Henry Morgentaler was the saint. Many of the signs and balloons carried by the demonstrators and their chants called for the freeing of the Montreal abortionist who was imprisoned after a Supreme Court ruling overturned his acquittal by a jury.

One of the speakers during the hour-long afternoon demonstration told the group that the march began at the Law Courts because of "the way the courts handle Canadian women and those who support them — namely Dr. Henry Morgentaler.

Lang
. . . welfare mother

"Dr. Morgentaler is in prison because he struggled for the right of women to have a free choice," Alice Ages, of the University of Victoria Action group, said.

Dr. Dorothy Fisher, Victoria physician and vice-president of the Family Planning Association of B.C., speaking on the steps of the legislative buildings, called for all hospitals receiving government grants to offer sterilization without restrictions, birth control information and abortions as part of their services.

"Abortion is not acceptable birth control," she said, adding that "it represents the failure of society to provide adequate birth control information."

The demonstration was organized by a coalition of city women's groups, according to a flyer handed out, to protest government inaction on the demands of Canadian women.

These demands include:

- Equal pay for work of equal value.
- Universal access to quality child-care.
- Equal rights for women in family and property law.
- Safe and effective birth control for all.
- Removal of abortion as a criminal offence.
- Legal rights and protection for rape victims.

The Women's Outrage Day was sparked by a Los Angeles incident earlier this year when four members of the National Organization of Women were refused the sacraments in a Catholic church because of their advocacy of abortion.

Before the demonstration, a spokesman for the Women's Centre said choosing the day before Mother's Day was deliberate.

She said mother's day was traditionally the only day set aside for women, yet they make other contributions to society than just being mothers.

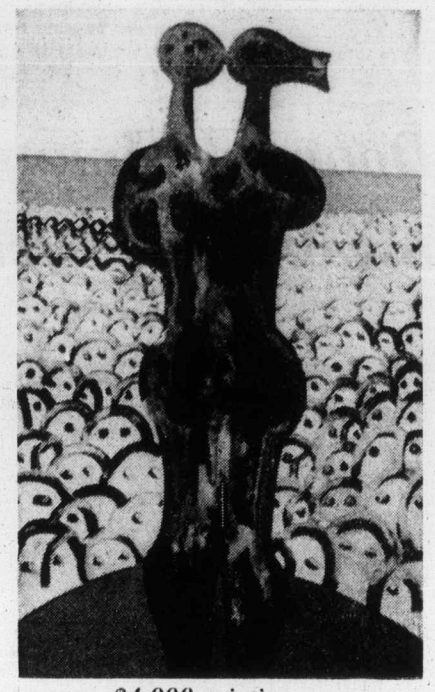

$4,000 painting . . .

Once expelled, art excels

Loving couple final triumph

Thirty-eight years ago Victoria artist Herbert Siebner was expelled from school in Germany for drawing a picture of a couple making love.

Last week one of his paintings depicting the same theme was bought by the Confederation Art Museum in Charlottetown, P.E.I., for $4,000.

In some respects the world hasn't changed all that much, Siebner said Wednesday.

"I have always found that any painting showing the glorification of war or death is readily accepted. But the glorification of the life-giving act is considered sinful," the artist said.

The painting, in acrylic on canvas, at 72 by 43 inches, is the largest work in an exhibition of The Limners which is being circulated in six Eastern Canadian cities. It is titled Crowd and the Personification of Love.

The Limners, a group of Victoria area painters formed three years ago, have exhibited locally but this is their first major national show. Their work is mainly representational of the human figure.

Siebner
. . . 'war accepted'

Siebner, 50, came to Canada in 1951. He has shown his work and won awards throughout Europe, the U.S. and Canada.

Power to fire up to buddies

By WARREN CARAGATA
Colonist Reporter

A person who can fire you may not be your boss but a fellow worker, according to the latest ruling by the B.C. Labor Relations Board.

The board, which has the task of putting flesh on the skeleton called the Labor Code of B.C., decided Thursday that five department heads at Victoria General Hospital are not management and are to be included in the bargaining unit of the Health Sciences Association.

The association represents about 2,500 technical and professional employees in 83 provincial hospitals.

Under the code, employees who "supervise other employees" may belong to unions, but only if their primary responsibility is not to exercise management functions.

Victoria General applied to the board last fall for a ruling on the status of eight department heads, claiming these employees were "first-line managers" and ineligible for union membership. It later agreed during the hearings that the chief radiology technician, Barbara Hofner, was not management, but continued the case with the other seven.

The board members who heard the case — chairman Paul Weiler, Graham Leslie, director of Vancouver's Municipal Labor Relations Bureau, and Michael Kramer, a representative of the Canadian Union of Public Employees on the Lower Mainland — agreed that the department heads involved do, at times, exercise management functions such as evaluating employees performance and hiring. They theoretically can fire employees under them, but the situation rarely arises.

As a general rule, persons with the right to hire and fire are excluded by the board from belonging to a union, but in this case, which the board said will stand as a precedent for all B.C. hospitals, the decision turned on the "primary" duties of the seven staff.

The hospital had asked that the heads of the dietary, physiotherapy, medical records, social work and pharmacy departments, and the administrator and chief technologist in the laboratory should be excluded from the bargaining unit.

In a recent decision, the board had ruled that several foremen at Yarrows Ltd. were ineligible for union membership because they had the power to hire and fire and spent much of their time performing tasks usually given to management.

The board noted the difficulty of applying legislation developed to handle normal industrial labor relations to white-collar professionals and technicians.

"The clear thrust of the evidence is that, by and large, the paramedical employees (who are also professionals or technicians) require very little in the way of traditional management, as opposed to the expert professional assistance which they do regularly receive from the department head," the board said.

The board decided that the five paramedical department heads are primarily concerned with professional and technical matters, "not the management of people under them."

Taximen to vote on strike

A strike vote will be taken by the employees of Victoria's only union taxi company, a union business agent said Friday.

The Canadian Brotherhood of Railway Transport and General Workers, representing about 50 taxi drivers at C and C Transportation Co., has applied to the labor department for mediation in its contract dispute with the company. The old agreement which expired in March gave drivers 50 per cent of the day's receipts.

Jim Greeley said a strike vote will be taken by the taxi drivers.

The union is also negotiating with provincially-owned Vancouver Island Coach Lines for a new contract covering about 150 office staff and drivers.

Greeley said the union may apply for mediation in that dispute, and if a mediation officer is requested, a strike vote will be taken.

He also said an agreement with Stocker Security covering about 20 drivers and warehouse workers will be signed next week. Details of the settlement haven't been released.

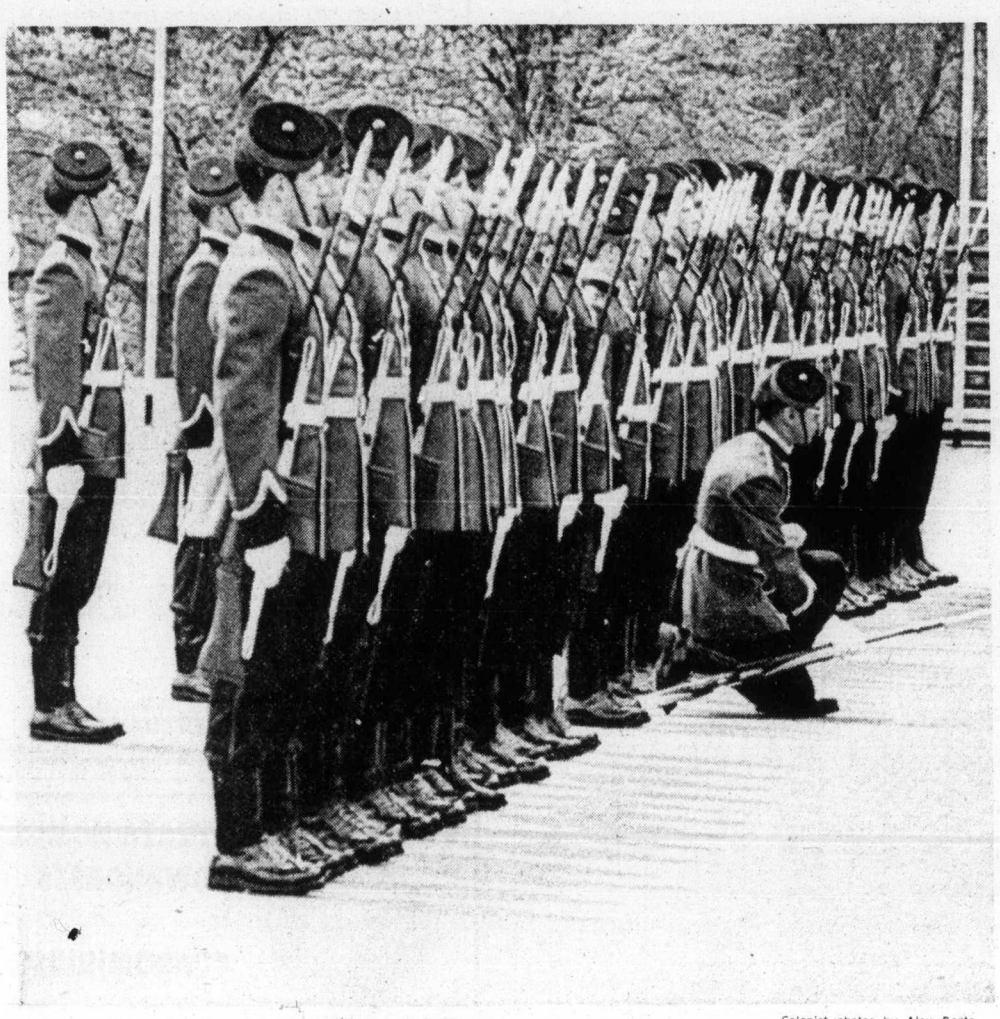

— Colonist photos by Alex Barta

Elegant dizzy spell

Muggy weather combined with heavy uniforms sometimes take toll on parade square. But at parading of color and end of year ceremonies at Royal Roads Military College Saturday afternoon, presence of mind of this young cadet officer, above, resulted in quick recovery after brief kneel to restore equilibrium and counteract effects of dizzying heat. At right, Prof. William Rodney, head of college's history and economics department, takes lively interest in ceremonies.

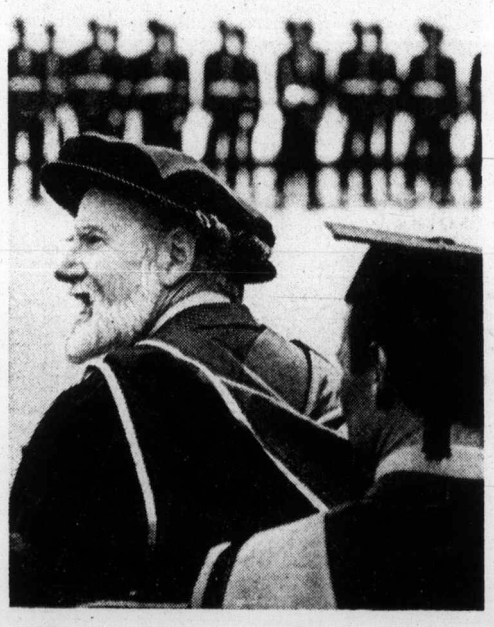

Needy students offered bursary

A bursary fund in memory of Christopher Wilks will provide about $2,000 a year for needy undergraduates attending the University of Victoria.

The fund has been set up by Harry Wilks in memory of his son, Christopher, who was killed Dec. 13 in an auto accident.

Wilks, a retired businessman, endowed the fund with $25,000 and entrusted it to the University of Victoria Foundation to administer.

Another $500 has been given by a company with which the father was formerly associated and $50 has been donated by students of Shoreline junior high school where Christopher was once a pupil.

The income from the fund will be used to assist deserving students to pursue an academic career who otherwise might have been forced to postpone or discontinue studies.

Christopher, a second-year arts and science student, was considered a first-rate student. He was active in campus affairs and was popular with his associates.

He was a member of the Representative Assembly and a non-administrative member of the Alma Mater Society executive council in 1973-74 and served on a UVic committee to study recycling.

Marina's developers 'caught in the militant bind'

By WARREN CARAGATA
Colonist Reporter

Six years ago, a proposed Saanichton Bay marina development could have been built with little opposition, co-owner Bob Wright said Saturday.

"We've been caught in the militant bind," said Wright, who, with Victoria construction company president George Wheaton, plans to build B.C.'s largest marina at Saanichton Bay, on the east coast of the Saanich peninsula.

The neighboring Tsawout Indians have vowed they will fight the 1,130-berth marina project to the end, but Wheaton and Wright claimed in an interview the band would benefit from the development.

Last year, after Central Saanich council approved the project, the provincial government imposed a six-month moratorium to allow further studies, as demanded by the Tsawout band. Provincial approval is required for a foreshore lease.

A provincial government decision is expected this week.

University of Victoria biologist Dr. Derek Ellis, who was commissioned by the developers to review the environmental assessments of the project, said the marina would not have the adverse effects on underwater vegetation and waterfowl that its opponents claim.

Ellis said he undertook the study on condition that he could publish his results without interference and was promised by Wheaton and Wright that if he found the marina would cause "major environmental damage," the project would be scrapped.

If the marina is properly engineered and controlled, environmental damage can be minimized, Ellis said, and there is even the possibility of "improving the quality of the environment."

There has been concern that the marina would displace waterfowl that use the bay, but Ellis said some species, such as the Brandt goose, are tolerant of marinas.

Only 2 per cent of the waterfowl along the entire east coast of the peninsula use Saanichton Bay, Ellis said.

He added that, if necessary, the developers will "initiate" artificial waterfowl habitat, with provincial and federal financial assistance.

Several environmental studies of the project have noted the destruction of eelgrass beds that would result from dredging and construction of the marina wharfage.

Eelgrass is a nursing ground for salmon, a feeding and breeding ground for crabs, and provides food for geese, Ellis explained.

There have been claims that half of the eelgrass beds would be destroyed, but in the context of a 10-mile stretch of adjacent coastline, only "one-tenth of one per cent would be affected" and the loss would be "negligible," Ellis claimed.

Wheaton said the company, which is solely owned by himself and Wright, has offered to transplant displaced grass after dredging is complete.

Ellis claimed a check of "good marina developments" shows that many theories about their environmental impact are incorrect.

"Pollution from gas and copper levels from paint are two of those," he said.

UVic collects many of its rare specimens from the area around Oak Bay Marina, which Wright owns.

Wright also said another study, prepared by Victoria engineer and alderman Murray Glazier, shows that by 1986 there will be a need for about 2,500 new berths in the Victoria area.

Glazier says recreational needs "are best served by development of the Saanichton Bay location," noting that other possible locations for major marina projects are either remote from the main boating areas or present major problems in construction.

Ellis said any other site would also present environmental problems.

Wright said he has offered the Tsawout band "some of the economic advantages of running the marina."

The developers would sign a contract giving the Indians sole rights to operate the restaurant, boat supply and repair, fishing supplies and guides, boat launching ramp, rental and dry storage concessions at the marina.

The band would also be able to tie up its boats at the marina without charge, Wright said.

"If I gave all of these (concessions) away at Oak Bay marina, I'd be in serious financial trouble."

Wright said the marina will take up only 10 per cent of the bay's area and the rest of the bay would be available to the Indians to develop fish or shellfish farming.

The marina company would provide some assistance with an aquaculture development, Wright said.

He also said the area was zoned for marina development in 1967, before land was assembled for the project.

And he complained that an important legal principle is involved, arising from Indian insistence that the marina development cannot proceed.

"How far do you have to go from a reserve before you can develop your land as it is legally zone for?" Wright asked.

Scientists point to alloy

Spoon-bending secret

LONDON (Reuter) — Science has come up with another possible explanation of how Uri Geller bends those spoons — and it has got nothing to do with the supernatural.

The 28-year-old Israeli has long baffled audiences with his apparent ability to make a spoon bend by gently stroking it. He says a strange energy force somehow passes through him. Others say it is all sleight of hand.

But British scientists say the secret could lie in a metal they have been working with. It is an alloy that can spontaneously change shape when the temperature is raised. And it does not take much to make it work.

Fingers rubbing the metal could warm it enough, through friction, to make it start curling up, scientists say.

The metal, called Nitinol, is not new. It was developed about 10 years ago in the United States, but scientists are taking a fresh look at the alloy because of all things, it may help alleviate the energy shortage.

A wire made of the alloy — a mix of nickel and titanium — can be twisted at high temperature, but it will always return to its normal shape when the heat cools.

But what makes Nitinol so peculiar is that it has the property of being able to return to its earlier distortions so that when the temperature is raised it springs back to that shape.

Dr. Ken Ashbee of Bristol University who has been working on the metal, thinks this may be Geller's secret.

"You could coat the metal with chrome so that it looked like a normal spoon," he said.

"You can set the temperature, at which it springs back, to whatever you like. You could introduce other alloys to make the movement more sluggish."

Ashbee's research is aimed at developing a simple machine to exploit ehe metal's properties and drive a water pump for irrigation in poor countries.

The basic idea is that Nitinol is molded into a spring-like shape, which straightens when immersed in warm water and the effort of straightening drives the mechanism. The sun is sufficient to heat the water, providing a cheap solution for irrigating desert regions.

Doomed Time promises to continue survival fight

OTTAWA (CP) — Time Canada Ltd. will continue its fight for survival before a Commons committee later this month even though the mood at the U.S.-owned magazine is one of inevitable failure.

The Liberal government is not going to let the Canadian edition of Time stay alive no matter what steps the company takes to turn Canadian ownership and control and become less American in content, Time officials say.

Last week, as legislation ending Canadian tax exemptions for advertisers in Time and Reader's Digest went before the Commons for debate, Senator Keith Davey's half-serious comment on the futility of Time's position was making the rounds.

If Time in some way manages to qualify as a Canadian publication and circumvent the legislation, the government simply will introduce another bill — this time banning U.S. magazines beginning with the letter "T", the senator joked. He conducted a 1969 media study which recommended the action now being taken.

The bill, introduced by State Secretary Hugh Faulkner, goes before the Commons broadcast committee in a week or so where executives from Canadian editions of Time, Reader's Digest and a handful of smaller foreign-owned publications can have their say.

The bill would abolish special provision in the Income Tax Act permitting advertisers in these publications to claim tax deductions for advertising costs. It would also affect Canadian advertisers on a number of U.S. border television stations competing with domestic broadcasters.

Officials at both Time and Reader's Digest say they cannot comply with conditions set out by the government for qualifying as Canadian, and maintaining the tax exempt status for advertisers. These include requirements that the publications be 75 per cent Canadian-owned, a possibility for Time but not Reader's Digest; free of licencing arrangements with foreign parent companies, rejected by both magazines, and "not substantially the same" in content as foreign publications.

Faulkner said three foreign-owned medical journals face the same problem. The government will not grant them special status because doing so would invite other foreign companies to enter the domestic medical, literary and technical publishing markets.

Aside from scattered cries of "censorship" from Progressive Conservative benches, the government encountered little opposition as the legislation went before the Commons for second reading debate this week.

Firemen cool strike fears

MONTREAL (UPI) — Montreal firefighters cooled fears of possible future strike action Saturday by accepting a city pay offer that would boost the annual salary of the first class firemen to $14,750 from $12,000. Montreal Firefighters Association officials, who had sought an annual figure of $15,000, said they were surprised by the smoke eaters' slim vote of acceptance — 1,022 in favor compared to 939 against.

Week's Vancouver trading

VANCOUVER WEEKLY STOCK QUOTES
Distributed by The Canadian Press
Week ending Friday, May 9, 1975

Quotations in cents unless marked $. Odd lot sales marked z. Net change is from last week's close of same lot type.

Stock	Sales	High	Low	Close	Net Ch'ge	1975 High	Low
MINES							
Aalenian	200	12	12	12	−3½	20	8
Aber Mris	1333	10	10	10		17½	5¼
Achron	6500	16	15	15		18	13
Adonis	2000	7	7	7	1	11	3½
Aex	8000	340	315	335	+10	370	181
Afton	100	400	400	400		415	275
Alberni	2000	8½	8½	8½		13	7
Aleta	2000	24	24	24		24	13
Alice Lk	8500	15	15	15		30	15
Andex Mns	7000	6	4	4½		7	4
Anglo Bo	205900	90	81	85	−5	124	42
Arcdia	38000	40	37	40	+2	44	15½
Ardo	2000	3	3	3	−1½	7	2
Arlngtn	3000	3	3	3	+½	10	2½
Arodien	37400	30	24	26	+1	38	22
Avino	13942	24	22	22½	−1½	34	22
Azure	20700	20	18	18½	−1½	22	8
Balfour	57500	15	12	15	+3	20	10
Barrier Rf	91600	260	220	256	+27	260	148
Bath N	47400	133	125	132	+2	145	102
Belcara	2000	15	15	15		20	6
Benson	19500	15	13	14½	−1½	26	13
Billy Goat	3500	10½	8	8	−1	14	6
Bow Rvr	58700	47	36	42	+6½	47	26
Brendon	13500	13	9	13	+3	17	8
Bmac	1000	16½	16½	16½	−1½	21	15
Bullion Mtn	7000	7½	7	7½	−½	15	6
BX Dev	76480	92	71	90	+17	92	59
Calico	500	2	2	2	−1	7	2
Calivda	1000	19	18	19	−1	25	15
C Brrnca	1500	28	28	28	−2	33	25
Cantla	4500	29	25	25		29	16
Canol	2000	20	20	20	+6	30	14
Canwex	7000	16	16	16	+1	22	14
Cardigan	14500	3	2	3	+1	7	2
Car Bell	3000	9½	9½	9½	−½	15	9½
Carolin	27700	240	220	240	+15	300	210
C Cons	10500	15½	15	15	−3	21	8½
Casino	4000	19	17	17	−3	32	15
Celtic Min	1000	6	6	6		14	6
Chandalar	540	45	40	45	−5	52	33
Charta	34000	15	14	14	−2	22	14
Chatex	5625	20	15	20	+2	21	10
Chromx	5500	30	30	30	+1	47	28
Cima Res	3050	53	45	45	+3	74	40
Cinnabar	1000	30	30	30	−2	45	17
Citex	29500	5	3	3	−1½	5½	2
Climan B	600	$13	12¾	13	−⅛	13¾	7
Col pra	11900	144	140	142	−3	154	84
Clt Res	29156	53	50	50	−3	73	29
Comet Ind	11500	55	50	55		75	40
Con Bamt	42520	19	10	18	+2	26	10
Con Bound	2966	20	14	20		28	10
Cons Cst Sl	40114	14	12	14	+3	18	9
Cons C'lum	423041	53	40	42½	−4½	56	3
C Col Pr A	1900	570	500	550	+70	570	120
C Frtn Ch	56000	12	8	12	+3	23½	7½
Cons Butt	8213	15	10½	14	+6	15	3
C Stndrd	18000	4½	4½	4½		9	2
Cons Tran	1000	10	10	10		13½	10
Copr Lak	6500	6	6	6		10	6
Coralta	12075	28	25	26		44	20
Cream	60250	40	28½	36	+8	40	14
Cree Lak	2000	16	16	16		25	10
Ctlas Expl	12500	19	17½	18	+1	66	15
Cyp Anv Mn	600	850	825	850	−25	900	825
Cypre Res	179050	89	70	86	+14	94	43
Dalton Dev	9500	16	14	14	−2	47	10
Denkoe	320	200	200	200		256	180
Dav Kys	2000	24	23	23	−1	30	20
Dol Var	47700	20	17	19	+2½	30	14
Dus Mac	4000	40	39	40	+3	45	23
Enex	17600	61	58	61	+2	64	24
Equat	3000	5	5	5		8½	4½
Exeter Mns	13500	9	8	8	−1	14	7
Fosco Mng	33000	12½	10	10½	+2½	25½	7
Geo Dyn	24000	10½	9	10½	+½	23	8¼
Giant Vent	6800	10	6	6	−2½	12	6
Gbrltar	9300	570	550	550		570	395
Gladiat	129500	18½	14	18	+2	19½	7
G Gate	1000	27	27	27	+2	35	19
Gldn Gnit	27500	51	49	49	−2	52	40
Grandora	20500	18½	16	16	−3	65	14
G N Pete	2000	10	10	10		12	10
Green Egle	23000	10	8½	10	+1½	18	8½
Gsa Res	175	38	35	35	−17	70	35
Hallmark	79600	64	56	60	+2	68	35
Hart Rvr	3500	7	7	7	+½	9	5
Henrieta	25500	27	24	27	+1	31	12
Hibernian	25500	27	22	23		38	14
Hilnd Lode	18000	9	8	8	−1	14½	5
Hihhawk	72667	34	25	32½	+9½	34	15
H Merc	5500	35	28	35		37	14½
Ice Station	5500	6	6	6		10	5
Imp Met	4000	19½	18	18		27	15
Initial	1900	17	15	15		35	12
Iskut	1000	3½	3½	3½		8	3
Jersey	87500	17½	16½	16½		20	6
Joy Ind Ltd	2500	43	42	42	−1	53	38
Kalco	57000	5	4½	4½	−1	13	4½
Kamad	2000	22	18	18		33	10
Klondex	900	52	52	52		63	40
Laguna	7500	10½	10	10	−1	17	8
Largo	4500	5	3½	3½	−1½	8	3
Laronge	1000	8	8	8		13	5
Laura	1000	8½	8½	8½	−½	12	7
Lxnton	26500	5½	5	5		8	3½
Lori Explor	500	14	14	14	−1	19	12
Lornex	2326	500	475	500		560	365
LP Indust	38040	42	40	41	+1	42	28
Makaoo	12500	10	9	10	−2	13	7
Mark V	377900	10	74	94	+14	121	70
Medallion	2508	16	15	16		22	11
Meteor	3000	4	2	2	−2½	6	2
Midas	45666	30	24	24	−4	30	10
Mrl Mtn	3000	4	4	4		7	2
Mt Sickr	11500	3½	3	3½		6	3
New Chief	4800	6	4	4½	−½	15	3
N Cinch	6800	23	20	22	−1	25	18
Nw Jericho	1500	7	7	7		8	3½
New Minex	20800	28	26	28	+2	33	11
N Privtr	21100	6½	6	6½	−½	10½	4
New Pyrm	78760	90	83	88	+2	95	40
N Terr	20500	16	14	15	+2½	16	8
Nicola Cop	6000	7	6	6		12	4
Northair	62000	220	182	217	+24	270	161
North Isl	1500	5	5	5	+1	6½	2
N Homstak	37700	24	21	23	−½	36	2
NW Vent	2100	55	53	55		65	44
Nusper	9000	20	15	20	+4	25	13
Oro	11500	7	5	5		7½	5
Oxbow	59496	53	45	50	+9	53	10
Pacific Res	37300	240	210	235	+15	240	150
Parmnt	55500	18	15	15		20	9
Pthfndr	20500	20	18	20		24	14
Peel	500	5	5	5		7	3
Pegasus	8000	63	57	63	+5	93	43
Perry Rvr	2300	200	190	195	−5	210	150
Pnebell	4500	17	16	16	−2	23	16
P Point	100	$32	32	32		32	26
Placer	700	$18½	17½	18½	+1½	19¼	14½
Primer	3000	7	7	7	+2	15½	5

Stock	Sales	High	Low	Close	Net Ch'ge	1975 High	Low
Prism Res	500	18	18	18	+3	24	12
QC Expl	450000	44	36	38	−2	44	15½
Qtsino	24500	7	6	7	+1	7	4
Rackla	10000	14	13	13	−1	16½	10
Ramco Ind	14000	13	10	13	+3	20	8½
Ramid	6000	5	5	5		8½	4
Reako Exp	448700	25	21	25	+3	30	18
Redfor Mn	700	24	20	24	+4	29	16
Rio Plata	9500	45	42	44		55	30
Robert Mns	2500	16	16	16	−2	23	11
Rosmac	2000	13	13	13	+3	17	10
Ryslo Silv	7000	21	18	19	−1	30	15
Sabina	20300	160	145	145	−10	180	66
S Jacinto	1000	38	38	38	−2	50	20
Seaforth	18750	72	64	64	−10	75	25
Sheba	500	6	6	6		13	5
Sicintine	10000	23	19½	23	+4	25	15
Slk Prem	4500	11	11	11	+3	11	7
Slr City	1000	10	10	10		11	6
S Spring	15500	39	35	35		50	25
S Stndrd	27300	110	105	110	+1	136	101
Skaist	41500	21	19	20½	+1	28½	16½
Sonic Ray	15500	9½	8½	9½	+½	15	8
Sonesta Re	30000	19	15	18½	+2½	36	15
S Seas	1100	4	3	3	−1	5	3
Spectro	12800	11	10	10	+1	14½	4
Sproatt	8000	14	14	14	−2	22	13
Stall Lak	1000	50	50	50	−10	80	40
Taseko	11000	7	7	7		13	7
Tay Rvr	6000	10	10	10		15	9½
Thor Expl	33600	245	225	240	+1	375	145
Titan Pol	2300	9	5½	9	+2	12	3
Trwest	3000	6	6	6	−1	9	4
Tourngn	2500	20	20	20	−5	36	18
Tcon Res	900	13	13	13		15	11
Turismo	7000	6	6	6	−1	10	5
Tyee	17000	12	9½	12	+2	15	3
Untd Chief	6000	13	13	13	−7	20	11
U Hearne	9000	40	38	40		56	35
U Gold	25101	30	25	26	−1	37	25
U Rayore	400	23	23	23	−2	77	23
U Westld	2600	12	12	12		12	5
Val Co	376	600	600	600		700	520
Vntreal	5625	12	11	12		15	6
Vntor Res	900	34	33	33	−6	42	23
Vestor Ex	18100	180	160	180	+15	185	105
Vieco Res	34000	105	91	100	+10	105	30
Wlcome	32900	128	106	126	+16	128	70
W Mines	1000	205	205	205		225	145
W Ring H	3525	108	100	105	+5	108	70
Wharf	10750	42	40	42		80	35
Ykn Rev	7000	37	31	37	+5½	54	22
Yukon Gold	7000	35	32	35	+5	44	27
Znith	4000	15	15	15		24	13
Warrants and Rights							
BX Dev A	6000	15	10	15		26	6
Col B w	480	425	415	425	−75	525	65
Colt Res B	3500	9	8	8		18	6
Gnx Wt A	4500	9	6	9	+1	20	6
Total sales, mines							5,043,612
73 Advances,		66 Declines,				61 Unchanged	
INDUSTRIALS							
Al Stl A	100	$5	5	5		5	4
Ardiem A	300	225	225	225	+15	225	150
Ath Col	2200	235	225	235	+15	235	95
Austin	2100	30	29	29		39	28
BBC Rty Un	500	$11¾	11¾	11¾	−⅛	13⅜	10¼
Bm Rt Un	100	$12¾	12¾	12¾		13⅜	12¾
Balco	250	300	275	275	−5	420	175
Bnk BC	104	$15¾	15¾	15¾	−¼	17½	15
Block	7129	310	305	305		350	300
BC Sugar A	100	$22⅛	22⅛	22⅛		23	18⅞
BC Tel	500	$11	10⅞	11	+¼	11¾	10¾
BCT 1956	30	$44½	44½	44½		44½	44½
Cdn Pac Inv	200	$15¾	15¾	15¾		29½	14¾
C P	300	$16⅛	16⅛	16⅛		17⅛	13¾
Canterra	79500	51	40	46	−7	58	12
Computx Ct	1600	22	15	22		30	15
Cor Ind	7094	490	465	480	+20	5¼	410
Crstwd	1400	80	80	80		90	67
Daon Dev	1400	$8⅝	8⅜	8⅜		9	6½
Doman	2000	712	700	700	— 25737		415
Field	1200	$11⅛	11	11		13	10
Finning	300	$9½	9	9		10⅛	7¼
Gestalt Ltd	7000	72	56	56	−4	72	28
GN Land	1000	82	82	82		90	65
Grt W Steel	3000	$6¾	6⅝	6¾		6¾	5¾
Grouse	450	105	100	105		120	85
Imperial A	100	3012	3012	3012		3012	2530
I A C	100	$18½	18½	18½		18½	18½
INat Gas	100	$8	8	8		8½	7¾
I Wood	600	75	70	70	−5	85	55
I Hydro	13300	55	40	42	+2	55	23
Int Land	100	$6¼	6¼	6¼		7	6
Kaiser	4100	975	882	962	— 371000		490
Keystn	953	375	325	325	+10	440	285
Locana	200	$6½	6½	6½		6½	6½
M B	5000	$23⅛	23	23		25¼	22¾
Madill	100	$7¼	7¼	7¼	+¼	7½	7
Massey	400	$17¼	17¼	17¼		17½	14⅛
Neonex	700	160	157	157	+2	200	111
Newmark	19100	115	105	114	+9	149	55
Ok Hold	120	$6⅛	6⅛	6⅛		7	5⅜
Pace	3550	70	61	70	+8	75	53
PN Gas	1660	255	240	240	−15	300	170
PNG pr	310	$16½	16	16	−¼	17	14¾
Potter	1009	385	350	350	−15	385	305
Pwr Crp	100	900	900	900	— 12990		900
Q Bdcst	300	385	385	385		390	350
Renn Ind	2900	53	52	53	−12	75	35
RSL	100	250	250	250		260	190
Roth pr	1000	$66½	66½	66½		66½	66½
G Spring	500	50	50	50		77	40
Sun A	150	$41	40	41		42½	35½
Venture	29550	37	30	32	−5	40	20
Wardr	2500	160	140	140	−20	165	120
Web Knap	1500	47	47	47	+2	47	40
Wscorp	100	$7	7	7		7	7
Wosks	5	$6½	6½	6½	+½	6⅜	5½
Warrants and Rights							
Thmas Rts	3965	4½	4	4		4½	4
Bbc Wt	2600	140	135	140		235	135
NB Cook Wt	250	13	10	13		25	8
Kaiser Wt	800	637	625	637	— 75712		245
Total sales, industrials							217,679
12 Advances,		16 Declines,				33 Unchanged	
OILS							
Alaska Ken	4000	12	11½	11½		20	8
August Pet	21747	15	13	13		21	8
Bison	500	125	125	125	—245625		125
Charltn	80500	60	50	50	−10	61	23
Clonial	3400	45	45	45		60	40
Comaplex	7000	20	16	20	+6	25	13
Comrcl	1000	6	6	6		12	6
Cop Ex	20500	17	15	15	−2	20	12
Coseka Res	9334	300	285	297	+23	320	165
Coynex Dev	77800	130	98	130	+34	130	75
Davnport	11200	47	42	45	−5	76	42
Davoil Nat	6440	30	28	30		35	16
Delta Pet	8000	12	12	12	+2	12	8
Five Star	9000	3	3	3		4	2
F St Jhn	500	60	60	60	−5	65	51
Freehld	700	65	65	65	+5	100	55
Futurty	3500	7	6	6		12	4
Galveston	47700	175	170	171	+1	175	117
Gt Reef	4900	35	32	35	+2	35	25
Greenld Ex	3000	29	27	27		60	27
Montrey A	16000	12	9	9	−2	18	7
Mtn Stats	4000	40	28	40	+6	46	15
Pan Ocn	1200	$13	12¾	12⅞	−⅛	13½	7¼
Pay Intl	33200	9	8	9		22	6½

Stock	Sales	High	Low	Close	Net Ch'ge	1975 High	Low
Plains P	21831	17	13	16	+1½	17	6
Pondry	4500	37	30	30	−4	45	30
Princess	2000	11	11	11	−6	25	11
Rainier	9100	98	85	86	−4	98	33
Rand A	5500	65	55	65		88	55
Range Ind	7250	56	55	55		71	35
Sachem Ex	1000	8	8	8		9	5
Seneca	14700	71	67	67	−5	14	65
Silmil Ltd	2239	15	10	15		15	2
S Christl	14500	17	14	16	+2	25	12
Stampd	89050	111	103	108	+1	120	63
Sunlite	13200	410	310	390	+65	410	210
Tacoma res	13200	27	25	27	+1	31	10
Wstn Warn	2750	13	12	12	−3	20	8
Whistlr Pet	1000	19	19	19		26	19
Wms Gold	1500	4⅛	4½	4½	−½	8	4½
Total sales, oils							578,441
13 Advances,		13 Declines,				14 Unchanged	
VANCOUVER CURB EXCHANGE							
Acaplomo	11500	5¼	4	4	−1	16	4
Action	1000	17	17	17	+2	20	10
Adar Res	6000	4	4	4		7	1
Alvija	2000	2	2	2		4	2
Amber	17000	16	15½	16		16	8
Arjan Pac	2500	7	7	7		10	7
Athena	1000	3½	3½	3½	+½	8	3
Aurus	220500	30	24	28	−4	39	20
Avalanch	12500	42	39	42	+1½	80	30
Beach Gold	18000	37	32	36	−2	42	30
Brmastr	9000	24	23	23	−2	50	23
Belmoral	102500	55	49	53	+2	82	18
Benpel	500	105	105	105		130	95
Betina	5100	27	24½	24½	−1	27	18
Bev Cal	17500	11	8	11	+1	13½	5
Bnvsta	75000	26	23	25		31	16
Bonevil	1000	8	8	8		14	5
B'ru Mng	2500	36	34	34	−2	40	10
Brwstr	1000	7	7	7	+1	10	5
Br P Inv	1000	7	7	7		12	5
Bur Gld	19250	13	10	10	−1	49	10
Cadet Res	33000	11½	11	10	−3	41½	10
Canorex	25000	30	26	30	+2	36	21
Crdwell	15500	14	11	13		17	4
Cedar City	7000	8	8	8		40	5
Challeng	500	26	26	26		34	15
Chanel	4500	6	6	6		12	5
Claymore	17600	80	66	80	+15	80	23
Cleaver	17000	38	33	38	+4	38	18
Coast Int	2000	15	15	15		22	10
Cone	3000	8	7	7		12	3
Con altar	15000	6	6	6		10	5
Cons Cinola	2500	12	12	12		25	9
Cons Clevid	1500	3	3	3	+1	6	1
Cons Mon	27000	32	30	32		69	13
Cordba Dev	14000	37	34	37	+2	53	18
Corval	4000	21	20	20		40	20
Cusac Ind	1700	12½	10	11	−½	13	5
Dasher	11000	15	11½	15	+4	32	10
Dawson Rg	13000	12	11	11	−1	18	10
Data Sys	5000	20	20	20		20	10
Deans Ind	1200	40	38	38	2	68	38
Decade De	3000	20	20	20	+2	48	18
Decker	5500	64	60	64	+2	64	50
Deer Lk	3500	36	35	35		45	29½
Diana	6500	19	17	18	−2	23	15
Dorchestr	68500	32	29	31	−2	38	6
Dorita	5000	5	5	5		10	1
Empire	8000	12	7	7	−5	17	7
Erin Expl	13500	5	4½	5	+1	10	4
Espina	1500	20	20	20		30	20
Exel	49500	10	6½	7	+2	37½	5
Gbx Mns	378035	43	24	42		43	13
GBS Elec	11000	45	35	45	+5	53	32
Gentry	34500	15½	10	15	+5	15½	9½
Geoquest	4000	85	55	85	+45	100	38
Geo Star	40500	17	15	15½	−2½	18½	11
Gold Vally	17400	30	29	29	+1	35	9
Granger	181000	43	31	42½	+10½	52	25
Grt Bear	36000	35	31	32	−1½	40	8
Groton	20000	22½	19	22½		25	10½
Hilnd Qeen	4300	50	43	45	+5	118	40
Highld Star	17000	19½	14	19½	+1½	41	14
Hitec	20500	38	35	35	+2	38	6
Hoko	7000	71	68	70	−1	71	44
Honda Mng	500	9	9	9		15	8
H'pe Bay	2500	165	160	160	−5	190	145
Host Vent	57000	28	22	27½	+6½	29	15
Jet	5000	45	40	40	−10	65	40
Junex	108000	37	24	33	+7	37	11
Juniper	500	15	15	15		22	13
Kandahar	150497	75	62	72	+7	75	13
Kariba Mn	32500	21½	20	20	−1	30½	16
Keith Cop	1000	4½	4½	4½	−½	7	4
Kelmount	1000	13	13	13	+4½	19	8¼
Kendal Mn	60000	19	15	18½	+3½	27	6
Krancor	1500	6	6	6	−2	12	2½
Lion Mines	42000	24	18½	22	−2	24	10
Lou Mex	17000	26	23	26	+1	29	12
L Strike	1000	5	5	5	+3	9	2
Manox	14500	11	10	11	+5	19	6
Mantle Min	5000	3	3	3		3	3
Mcleod	9500	20	16½	20	+4	23	6
Mns Dorad	28000	65	51	64	+9	81	35
Mission Mn	1500	50	40	40	−15	65	40
Mont Grnd	500	8	8	8		13	6
Mundee	71000	20½	19	20		38	14
Nevex	234000	95	78	92	+9	95	55
New Congs	500	30	30	30	+4	30	14
New Denvr	6000	17	15	17	−1½	21	10
Nomad	2000	15½	15½	15½		20	15
Nrthn Valy	7000	12	10	11	+1	14	7½
Norwich	26500	21	18	19	−1½	28	10
Olympian	45500	35	32	34	+1	42	25
Orina	1500	29	29	29		35	27
Pan Arctic	6400	32½	32½	32½	−½	35	12
Panther Mn	3000	8	8	8		10	7
Petrowt	392100	99	75	93	+10	99	15
Philco Res	88750	34	20	34	+12	34	13
Pizza Patio	1200	30	21	21		39	21
Quest	1000	19	19	19		27	17
Rainbow	3900	19	80	80	−7	95	50
Remar Res	4500	8	6¼	6¼	−¾	10	4
Reniks	363500	85	77	80	−5	90	44
Rich Hill	4500	13	10	13	+2	16½	7½
Rimrck	11500	35	30	30	−1	75	24
Rio Siera	14500	14	12	12½	−4½	20	10
Robina	1500	5½	5½	5½	+¼	6	4
Rockel	168000	66	60	62	−5	67	45
Santa Sar	13000	15	12½	12½	−3½	17	8
Sarafd Dv	5000	16	15	16	+2	16	8
Simnac	1000	10½	10½	10½		14	6
Skyline	3000	25	14	25	+10	25	14
Spirit Expl	13500	4	3½	4	+½	6	2
Starbrd M	3000	9	9	9		20	9
Stellak	5000	3	3	3		3	3
Synrgy	7000	52	49	50	−1	62	15
Tagus	3000	12	10½	10½	−1½	39	10½
Tampico	5000	19	19	19	+3	26	15
Tandem	13500	57	40	50		78	30
Thailaska	5000	26	24	24		30	12
Trevac	500	25	25	25	−4	79	24
TRV	218833	101	90	95	+5	103	12½
Vanalta	5000	10	10	10		15	10
Van Silver	8000	52	48	52	+4	62	38
Westwind	3500	33	30	30	−2	41	24½
Yelowston	8000	20	18	20	+1	29	13
Yukonadn	7500	5	5	5	+1	10	4
Total sales, curbs							4,008,765
50 Advances,		38 Declines,				40 Unchanged	
TOTAL VOLUME THIS WEEK							9,848,497
148 Advances,		133 Declines,				148 Unchanged	

OPEN HOUSE

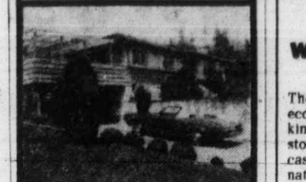

SAT., SUN., 1-4 P.M.
5520 ALDERLEY RD.
Off Sayward-Cordova Bay

Picturesque—Panoramic valley and sea view, large double lot, beautifully landscaped. 17 fruit trees! This executive house has everything including guest or in-law suite. Covered sundeck makes for ideal entertaining. See this attractive home definitely below market value at $79,900 with very best, flexible home financing.

EXCEL REALTY
Investment Corporation
388-7733

How will you stack up when the chips are down?

There's something about an economic crisis which isn't too kind to paper assets such as stocks, bonds or even inflated cash. Silver bullion is an alternative which can protect you from the erosion of inflation and still provide substantial growth – 150% in the last 18 months*

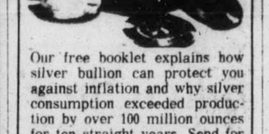

Our free booklet explains how silver bullion can protect you against inflation and why silver consumption exceeded production by over 100 million ounces for ten straight years. Send for our booklet today. Silver stacks up. *Data available on request.

CANADIAN SILVER MARKETING CO. LTD.
Suite 103 Jubilee Centre
1821 Fort St., Victoria, B.C.
Telephone: (604) 592-1238

WELCOME HELEN PHILLIPS

Welcome back HELEN! Bill Fife, Branch Manager, is pleased to announce that, after a brief absence, HELEN PHILLIPS has returned to Homefinders, Wall and Redekop Realty. We would invite Helen's many previous clients and friends to give her a call if she can be of assistance. HELEN is conscientious and can assure you of an honest, hard working effort.

WALL & REDEKOP HOMEFINDERS REALTY LTD.
386-2911

D F Hanley Agencies Ltd.
REALTOR

JERRY MIREAU

Easy going, quietly spoken, Jerry makes friends with every transaction he arranges. Whether buying or selling property you can't go wrong by calling Jerry Mireau. He'll ask quietly and sincerely

"HOW CAN I HELP YOU?"

3293 Douglas St.
385-7761

P.R. B
MARINE INSURANCE
P.R. Brown & Sons Ltd.
762 Fort St. 385-3435

M2 — LIGHT INDUSTRIAL LAND AND BUILDING

Your opportunity for a bargain on scarce close-in M2 property. Vendor says, "BRING ME AN OFFER ON ASKING PRICE OF $79,500." Located at 2951 Bridge St. It comprises of 2650 sq. ft. on main plus upstairs. Complete with covered loading dock it is ideal for many endeavours such as trucking, small manufacturing, storage, etc. Get yourself a bargain on this ML 11455 by phoning:

"Army" Armstrong 479-2855
J. H. WHITTOME & CO. LTD.
706 Fort St. 388-4271

140' WATERFRONT
FULFORD HARBOUR—SALT SPRING ISLAND

Delightful, secluded but within walking distance of the ferry dock. Completely renovated into a very comfortable two-bedroom home. Guest cottage on property. Your own dock to accommodate your boat the year round. Price reduced to $59,500 for quick sale! MLS 11770.

FOR SALE Royal Trust THE SIGN THAT SELLS
CALL THE McGREGORS
384-8001 or Res. 477-3675
The Royal Trust Company

PRICE REDUCTION

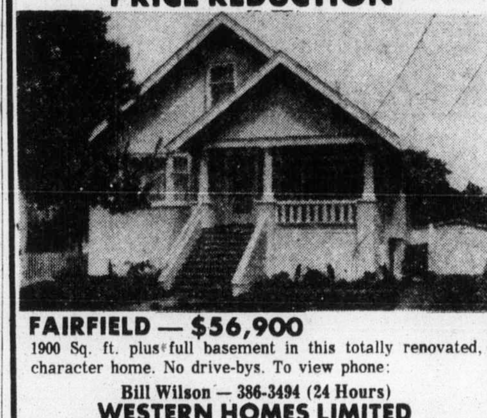

FAIRFIELD — $56,900

1900 Sq. ft. plus full basement in this totally renovated, character home. No drive-bys. To view phone:

Bill Wilson — 386-3494 (24 Hours)
WESTERN HOMES LIMITED
1037 Cloverdale Ave. Victoria, B.C. 386-3494

ARRAN HOUSE

Conveniently located at
545 RITHET ST.

Arran House offers you a delightful setting of natural beauty and everyday conveniences. 1, 2, and 3 bedrooms, some with fireplace, 1½ bathrooms. Kitchens with 30" self-cleaning range, 14 cu. ft. frost-free refrigerator, garbage disposal, dishwasher; your own washer and dryer, lockers plus in-suite storage, some wired for freezer. Recreation room with open fireplace, sauna, swirl pool, hobby room and lounge. Quality carpets throughout. All covered parking.

Prices from
$38,400

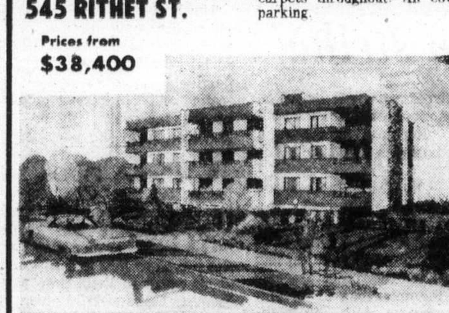

OPEN FOR VIEWING DAILY
2 P.M. — 5:30 P.M. (incl. Sundays)

J. Fitterer Builders Ltd. 598-1223

STRATA HOMES
TOWNHOUSES
or
CONDOMINIUMS

CALL AN EXPERT

This is a fairly new way of life, but Victorians are becoming more and more interested in strata living. I live in a townhouse and thoroughly enjoy the carefree secure lifestyle it provides. Let me help you buy or sell a strata home. Please call:

ROMA NICOLL
477-0191 or 384-4827 (res.)

FOR SALE Royal Trust THE SIGN THAT SELLS

P.S. If you are thinking of buying or selling any other property, I can handle any type you have.

WILLOWS BEACH

SURPRISE MOM ON HER DAY!

Just listed, this lovely large family home is located "close to sea" and beach. You can almost touch the water! The home is situated in a large 70'x150' well landscaped lot. there's almost 1600 square feet of beautiful living area on the main floor — large living room with fireplace. Separate dining room, large family kitchen with eating area. Three bedrooms, two of them extra large. Full, undeveloped basement ready for your imagination to get wild about.

Asking $78,500

For further information and appointments to view, call
LEO PIGERT or EVAN WILLIAMS
386-7721 anytime
Listed exclusively by

Investors SYNDICATE REALTY LIMITED
620 BROUGHTON STREET 386-7721

Credit Foncier
Serving British Columbia Since 1894

Guaranteed Interest Debentures

9½% 5 years
9¼% 3 or 4 years
8¾% 1 or 2 years

No reduction in Rates for monthly Interest

Victoria, B.C. V8W 1H2
752A Fort Street
(604) 388-6601

Vancouver, B.C. V6C 1E2
850 West Hastings Street
(604) 681-5464

Vernon, B.C. V1T 2P5
3105-34th Avenue
(604) 542-4377

White Rock, B.C. V4B 3Z4
1463 Johnston Road
(604) 531-7525

Long Distance: Call Us "Collect"

Member Canada Deposit Insurance Corporation

U.S. oil firms plan return to Vietnam?

HOT SPRINGS, Va. (Reuter) — American oil companies may return to Vietnam at the invitation of the new communist government, top-ranking industry officials said Friday.

Oil companies are already considering initial soundings of the state department, which would have to clear any American business involvement with the new communist regime.

The industry officials, who would not be identified, told reporters of the new Vietmanese government's interest in talking to the Western oil companies during the spring meeting of the Business Council, a group of about 100 top executives of the largest corporations in the U.S.

DELUXE CONDOMINIUM

$$ 44,500 $$

Enjoy the quiet location from this luxurious 2-bedroom suite near Beacon Hill Park. Featuring plush antique-white carpeting, kingsize master bedroom with deluxe ensuite; convenient kitchen with fridge-range included.

View now with

WALL & REDEKOP HOMEFINDERS REALTY LTD.

SHIRLEY MOLLBERG
478-5327
386-2911 anytime

PRIVATE SALE

Fully finished home in Nanaimo with attractive landscaping on half acre near Biological Station. Quiet cul-de-sac off Hammond Bay Road. Privacy. 3 bedrooms and 4th bedroom/study in original level-entry basement. 1 full bathroom and 2 half bathrooms.

Phone 758-2953 for appointment to view

SOOKE ROAD

$84,900.00 ZONED COMMERCIAL

THIS HOUSE AND 1.96 ACRES

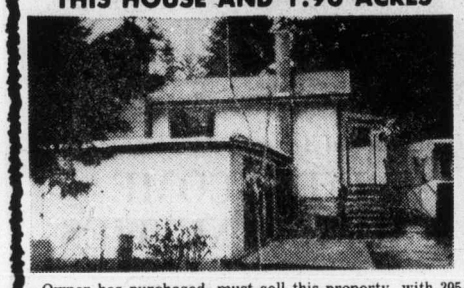

Owner has purchased, must sell this property, with 395-foot frontage. Exclusive.

477-9514 BOYD SADLER 592-1929

MOBILE HOME PARK

COBBLE HILL

10.7 ACRES $149,000.00

12 Lots, now approved for 20 more, own water supply, plus home for owner. Exclusive.

477-9514 BOYD SADLER 592-1929

1342 SQ. FT. ELECTRIC HEAT

ALL THERMOPANE WINDOWS

$79,500.00 EXCLUSIVE

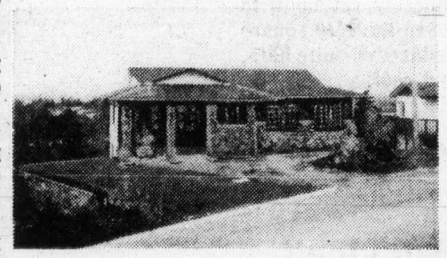

477-9514 BOYD SADLER 592-1929

PRINCIPAL PROPERTIES

4088 Shelbourne St., Victoria, B.C.

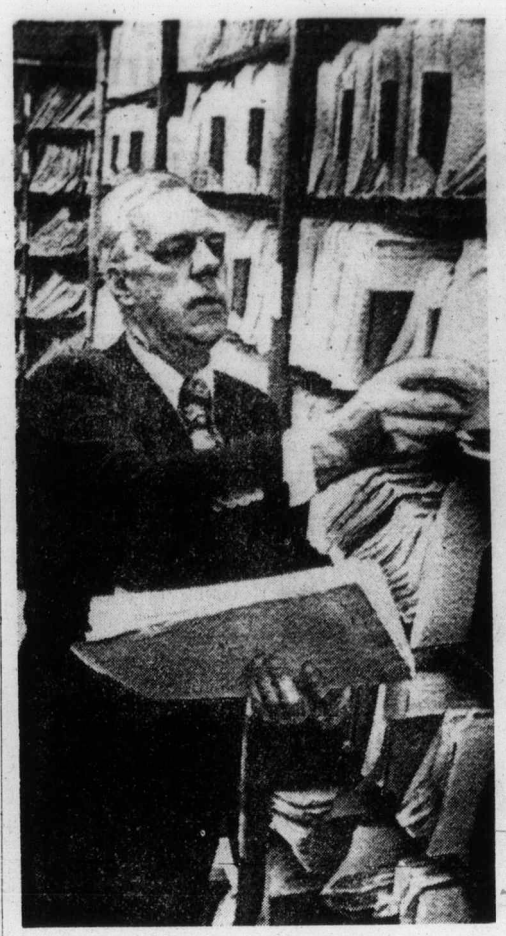

Sigurdson in 'morgue'

Bad news to come?

VANCOUVER (CP) — The worst of the current recession may be ahead of us, says Hal Sigurdson, an expert in cleaning up the debris of bankruptcies.

Sigurdson is senior partner of Dunwoody and Co., a national firm of chartered accountants which in Vancouver does about a quarter of its business handling bankruptcies.

His 20 years of experience in one of Vancouver's larger corporation morgues has led him to believe that the worst may be yet to come.

"What has happened is that sales have not fallen off as it was thought they would and banks have extended credit to companies that needed it," Sigurdson said in an interview.

"It's possible also that shareholders have left money in their companies to finance inventories," he said, adding that he thinks a number of companies have borrowed to the maximum amount.

"If banks have lent them the last dollar that they're prepared to lend them . . . then troubles come.

"If sales continue at low levels because of the recession, or if companies don't get better prices for their products (especially logging and timber), or if wage settlements are extravagant, then some will go over the brink.

"This is what might happen if things don't improve fairly soon for some industries . . . and there isn't a hell of a lot on the horizon to give us much confidence."

He said if banks tighten up credit "there could be terrible consequences."

Sometimes companies fall in a kind of domino effect, he explained, as several companies might fall because they lent money to each other.

He presented figures showing that business failures in B.C. totalled 34 in January compared with 27 in December and 21 last January.

Other factors besides tight money and recession conditions can bring businesses to their knees.

He said many companies could avoid bankruptcy if they sought early help but most don't seek help until it is too late.

"If they sense trouble coming and take the time to seek independent counsel they might forestall a great deal of problems. It might be an accountant, a lawyer or a management consultant. A fresh look might enable them to see what the real problem is.

"I think there is a tendency to blame problems on the going thing of the day, like the energy crisis. Management is sometimes too close to the business and it's good to get a fresh approach."

Lockheed granted credit

BURBANK, Calif. (Reuter) — Lockheed Aircraft Corp. announced Friday it has reached tentative agreement with its 24 leading banks on a new financing plan designed to ease the financial crisis faced by the aerospace firm.

The company said the plan calls for the banks to extend Lockheed's $650-million 1971 credit agreement, due to expire at the end of this year, to the end of 1977.

The government guarantee of up to $250 million in borrowings under the same credit agreement also will be extened until the end of 1977, the company said.

The second phase of the plan is for Lockheed to issue a new series of preferred stock to its creditor banks in conversion of debt, and a series of convertible preferred stock to be offered in exchange for outstanding debentures.

Firm fined $20,500

TORONTO (CP) — County court Judge Hugh O'Connell has fined Steinberg's Ltd. $20,500 for false and misleading advertisements published in October and November, 1973. The company, operating as Miracle Food Mart, had been charged with 12 offences under the Combines Investigation Act. The trial was last March.

Why no support?

Pound fall confuses

By KEVIN DOYLE

LONDON (CP) — With the British pound moving dangerously close to a dizzying plunge in value on international exchanges, confusion is rampant here about the real causes of its apparently unstoppable decline.

The overseas purchasing power of the pound, at times recently, has dropped more than 25 per cent from its level of December, 1971.

But unlike other periods when there has been a sterling crisis, newspapers, magazines and specialist journals carry only the barest reports of the problem instead of the lavish coverage and analysis they usually provide. Some simply acknowledge they are deeply baffled.

In financial circles, however, there is a lingering suspicion that the treasury and the Bank of England may have decided to refrain from supporting the pound as part of the campaign to convince Britons to vote for remaining in the European Common Market when a referendum on the issue is held June 5.

The immediate cause of sterling's decline is that more institutions and individuals wish to sell it than wish to buy it.

But the question now puzzling anlysts is why the current pressure on the pound seems to have developed so suddenly.

It is possible, of curse, that large sterling holders, such as Arab oil states and multinational firms, are simply losing faith in the British economy and they wish to switch their wealth to the banks — and currencies — of other countries.

But this alone would not explain why everyone chose to act at this time rather than months ago, when the economy was even weaker.

In the past, the government has said it does not want sterling to fall anywhere near a 25-per-cent devaluation and has indicated it would prefer to hold the depreciation closer to 20 per cent.

The Bank of England acknowledges that it has frequently gone into the markets itself to buy sterling and bolster its strength at times when it has shown alarming weakness in the past.

So the question now being asked is why the bank isn't doing this again? Britain has official reserves of foreign currency equal to about $7 billion with which to buy pounds if it wishes.

If this kind of suspension of the Bank's normal market intervention is the real cause of sterling's fall, some observers believe it may not lead to any permanent weakenting and can be corrected fairly easily after the Common Market referendum.

Unless, that is, the current plunge sets off a sustained panic, in which case nothing short of a massive international rescue attempt would be likely to save the pound.

Private bank starting?

MONTREAL (CP) — Two Montreal-based mortgage bankers announced they are spearheading a move to create Canada's first privately-owned chartered bank.

If they are successful, the proposed National Commercial Bank of Canada will also be the only bank in the country avoiding retail and consumer operations.

Instead, the National Commercial would maintain a small number of offices in key cities primarily serving corporations and institutions with an initial capitalization of $20 million, they said.

Boyd Stott McDonald Ltd., a private holding company which controls Morguard Trust Co., is sponsoring the bank's formation.

Boyd Stott's principal shareholders include Michael Boyd, 47, a former Greenshields Inc. executive, and William McDonald, 51, a former assistant general manager of the Bank of Nova Scotia.

Other shareholders include the Air Canada and Canadian National Railways pension funds, Edper Investments Ltd., Alcan Aluminium Ltd., Time Inc. and Duke Seabridge Ltd.

The proposed bank is expected to attempt to raise initial capital by selling shares privately to such institutions as pension funds, with no one shareholder owning more than 10 per cent of the stock as required by the Bank Act.

BOND WEEK

Prices move ahead

TORONTO (CP) — Prices were relatively higher in fairly active trading on the Canadian bond market this week.

The short end of the market was mostly unchanged while mid and long-term issues were up about one point. Provincials were up about three-quarters of a point and corporate issues were up about one-half of a point.

Dominion Foundries and Steel Ltd. offered Tuesday a $60-million, 10⅞-per-cent, 20-year unsecured sinking fund debentures issue at par.

Seagram Co. Ltd. offered Wednesday a $125-million, two-part debenture issue.

The offering consists of $65 million of 9.5-per-cent, five-year debentures priced at par and $60 million of 10.875-per-cent, 20-year debentures priced at $99.75 to yield 10.91 per cent.

Yields

TORONTO (CP) — Selected bond quotations for May 9, 1975 with offering-price yields supplied by Dominion Securities Corporation Harris and Partners Limited.

	Bid	Ask	Yield
canada			
5½ Oct 1-75	99.25	99.35	7.23
3¼ June 1-74-76	95.80	95.90	7.30
7 July 1-77-82	99.25	99.50	7.25
4½ Sep 1-83	80.25	80.50	7.72
5¼ May 1-90	70.00	72.00	8.61
6½ Oct 1-95	77.00	79.00	8.72
CNR			
5 May 15-77	95.25	95.75	7.30
4 Feb 1-81	81.50	82.00	7.97
5¾ Jan 1-85	79.00	81.00	8.705Q
PROVINCIAL			
Alta 7⅞ Oct 15-89-91	87.00	88.00	9.31
BC Elec 5 Aug 1-86	68.00	78.00	9.28
ManTel 8¼Aug 31-90-92	85.00	86.00	9.95
NB 7¾ Mar 1-94-96	78.62	79.62	10.11
Nfld 8¼Sep 1-80-92	96.75	97.76	8.78
N.S 7¼ Mar 1-89-91	80.00	81.00	9.61
Ont 5¼ Apr 15-81-85	77.62	78.62	8.47
OntH 7⅝ Apr 5-92-97	80.00	81.00	9.75
OntH 8¼ Sep 15-92-97	85.50	86.50	9.75
QueH 8¾July 29-91-96	89.00	90.00	9.88
Sask 6 Mar 1-85-87	79.00	80.00	8.74
MUNICIPAL			
Metro 8⅜ Sep 15-92	86.75	88.75	9.73
CORPORATION			
Alta Gs Tr 8⅛Dec 1-92	79.50	81.50	10.52
Algoma 10⅜ June 1-94	95.00	96.00	10.87
Bell Tel 10 June 3-96	95.50	96.50	10.42
C.I.B.C. 7½ May 15, 1993	Ret Nov. 15-79 94.25	95.25	8.80
Cons Gs 8⅜Oct 15-93	83.50	85.50	10.41
Dofasco 10 June1-94	95.50	96.50	10.45
Eaton Acc 10½ July 94	Ret July 15-80 100.50	101.50	10.12
Inco 8⅝ June 30-86-91	84.50	86.50	10.36
Imp O 10.625Aug15-94	101.00	102.00	10.38
Molson 8¼ nov 1-91	80.00	82.00	10.58
Steinbrg 8⅞ July 3-93	82.00	84.00	10.92
Tor-Dom 7¾Feb 1-97	74.50	76.00	10.50
Union Gs 11 Aug 15-94	99.00	101.00	10.87
Westcoast Trans. EX.	Wts. 8½Apr 15-93 79.50	81.50	10.87

SEMI-COUNTRY

For the man who has everything and doesn't know where to park it! Work-shop plus carport. Immaculate 3-bedroom home plus fourth and rec. room in full basement. MLS 12012. Priced at $56,900.

3 BEDROOMS

Enjoy a large fenced back yard with quiet neighbours, close to Simpson Sears. Hardwood floors, full basement with rumpus room, etc. Vacant and ready to move into, MLS 12072. An excellent buy at $51,900.

$34,500

4 BEDROOM

Drive by 927 Hereward Rd. Good value in this older clean 4-bedroom home with a 22' living-dining combination. Large family kitchen, new wiring, copper plumbing, oil heat, double garage. Part basement. MLS 11919.

FOR INFORMATION AND VIEWING ON THE ABOVE MENTIONED HOMES, PLEASE CALL:
CLIFF SALMOND
385-7721 477-3626
GARDNER REALTY LTD.

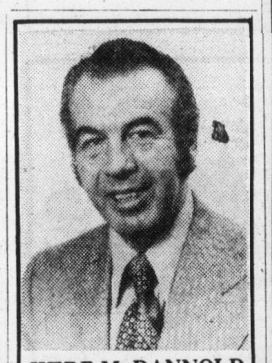

HERB McDANNOLD

Canada Permanent Trust Real Estate takes pleasure in congratulating Mr. Herb McDannold for his outstanding performance in obtaining the highest sales volume in the Victoria office for the past year. Herb's expertise and knowledge have earned him this position. Call him anytime for sound Real Estate advice at 658-8844 or 382-9191.

CANADA PERMANENT TRUST

1125 Douglas St.

- mirrors
- windshields
- window repairs
- new store fronts

Official ICBC windshield replacement centre

VICTORIA GLASS

388-4811
388-4141

360 BAY STREET

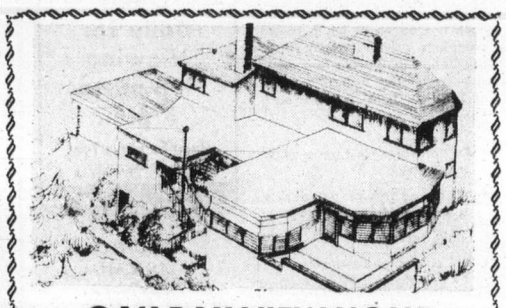

OAK BAY VIEW HOME

The views from every window of this fine executive home are beyond description. Oak Bay, Mount Baker, the Olympics, Sooke Hills, and Victoria Harbour lie before you in a panorama of beauty. The house, situated on nearly an acre of land, has two bedrooms, a den or third bedroom and two bathrooms. If you are looking for that special home in Oak Bay, do not miss viewing this one. Price **$115,000.**

For appointment call:

PAT STYLES at 598-3321 or 592-7405

JACK MEARS OAK BAY REALTY LTD.

2194 Oak Bay Ave.

Clarence House

CONDOMINIUM HOMES

"Swim"

In the Indoor Pool

One of the many fabulous amenities to help you enjoy life at Clarence House

• Seaviews • Large 2 bedroom, 2 bath corner suites • Under cover, below-ground parking

TRADE

Your Condominium Suite or Home

Open Daily 1 to 4:30 (Except Sundays)

139 Clarence Street (Between Simcoe and Niagara)

Call 592-2407—Exclusive Agents

Whyte & Gower

OAK BAY PROPERTIES LTD. 2227 OAK BAY AVE.

"Victoria's Leading Condominium Brokers"

Exceptional Values: Priced from $51,000 to $76,000

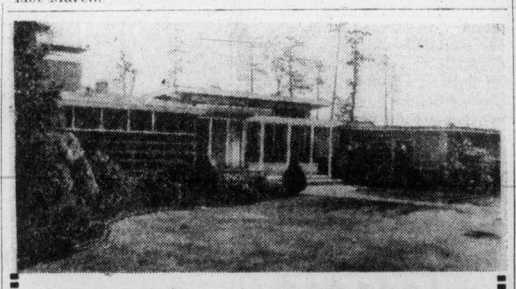

UPLANDS WATERFRONT

3100 square foot contemporary home. Four bedrooms—3 baths. One acre of land. Heated swimming pool.

$250,000

View by appointment with

384-9335 W. E. (Wil) Wilson 477-4328

CORNER FORT AND BROAD 384-9335

db david burr LTD.

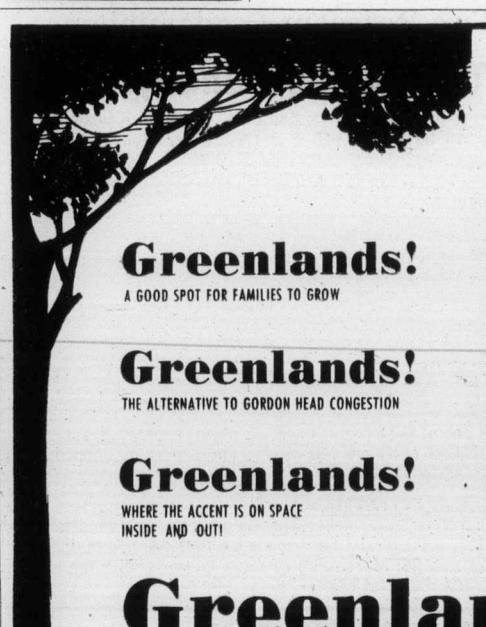

Greenlands!

A GOOD SPOT FOR FAMILIES TO GROW

Greenlands!

THE ALTERNATIVE TO GORDON HEAD CONGESTION

Greenlands!

WHERE THE ACCENT IS ON SPACE INSIDE AND OUT!

- Beginning with creative land planning. Park-like lots start at 8,500 square feet — far above the minimum required.
- A neighborhood of immediate environmental charm with larger than average homes! Two impressive designs just completed with more on the way!
- At $87,500—1,560 square feet — a great one to grow on
- At $89,500—1,670 square feet of breathing space plus full basement for extra room when you need it.
- TAKE THE FIRST STEP TO BETTER LIVING

Greenlands!

A family planned neighborhood with shopping, schools, University and recreation just outside your door.

Call Today
JEANNIE DEWHURST
384-8001 477-6040

The Royal Trust Company

New head named

Douglas Watts has succeeded Arthur Saunders as chairman of Victoria General Hospital Board.

Saunders has stepped down after two years in the chair.

Watts, an Oak Bay alderman and member of the region's hospital planning commission, was the board's vice-chairman.

New vice-chairman is Alan Patterson, a lawyer.

Treasurer Douglas Boyde, who has retired from the board, has been succeeded by Hugh Gordon, a teacher.

Saunders will remain on the board.

Victoria International Airport Business Opportunity

Tender for Coffee Shop/Newsstand/Gift Shop

The Ministry of Transport is seeking bids for the opportunity of providing coffee shop/newsstand/gift shop services at Victoria Airport.

The concessionaire will be serving an expected 1975 market of 430,000 passengers plus wellwishers, greeters and staff. He will be expected to provide a good level of service in catering to the market.

The successful bidder will enter into a five-year contract for this exclusive concession commencing July 1, 1975.

Sealed and identified tenders will be received up to **3:00 P.M., Wednesday, May 28, 1975 in the office of the Airport Manager, Victoria International Airport, Sidney, B.C.**

All enquiries and applications for tender documents should be addressed to:

Mr. J. Mills
Acting Airport Manager,
Victoria International Airport,
Sidney, B.C.

or

Ministry of Transport
Airport Marketing & Properties
739 West Hastings Street,
Vancouver, B.C. V6C 1A2

—Colonist photo by Ian McKain

Disc jockey Rod Evans plays non-stop favorites

Hustling and bumping to new disco sound

By GRANIA LITWIN
Colonist Reporter

A new sound is being heard in Victoria night clubs — and teenagers and adults are "hustling" and "bumping" to it on dance floors.

"Disco" is the name of the sound and the "hustle" and the "bumps" are the new dances that go with it.

Marked by a crisp, steady beat, disco is "made to dance to," according to Ernie Manera, record manager of Kelly-Deyong Sound.

A typical disco tune has no change in rhythm, a steady base line and little melody.

Developed by a group called Disco-Tex and the Sex-o-lettes, from which it takes it name, disco music is coupled with the new dances which are described by Mark Stuart as "jerky, but very sexy."

Stuart is assistant manager of The Sting, a downstairs lounge which opened in the Strathcona Hotel in April.

A number of new-style night clubs, which employ disc-jockeys rather than five-piece bands, are in Vancouver but the first of this kind in Victoria is The Sting.

Sitting in one of the lounge's plush velour upholstered chairs, Stuart discussed some of the reasons for the night club's success.

The lounge provides young dancers with a relatively inexpensive night of entertainment, he noted. For a $1 ticket on week nights, or $1.50 on weekends, they can spend hours listening to "disco jockeys" play their favorite tunes non-stop.

Other Victoria cabarets charge as much as $3 per person and the individual dance tunes are shorter.

Records played in the new-style night clubs are about 16 minutes long and comprise a selection of tunes blended together.

A night spot can open with as little as an $11,000 investment in a sound system and a disc jockey who's paid about the same as a head bartender.

At The Sting, $11,000 bought two turn-tables, two tape-decks, a master mixer (to fade records in and out) and eight six-foot speaker towers.

The lounge's record bank is about 250 albums and 60 45s.

Parents hire their children

The majority of applications from B.C. farmers for wage subsidies for student summer employees cover their own children.

Labor Minister William King said in a department news release that, under the Students on Farms summer employment program, parents can receive subsidies for hiring their children in order to "assist family farms in meeting their financial obligations. These students will be able to stay at home and work their family farms during the crucial summer months and still earn money for their further education."

More than half of the 920 applications for wage subsidies are from farmers intending to hire sons or daughters.

Under the program, selected farmers will receive a subsidy of 50 per cent, up to $300 a month, of students' wages. The students must be hired in addition to regular staff for the May to August period.

Mae West sues Diamond Lil's

LOS ANGELES (AP) — Actress Mae West is suing the owners of a nude women's wrestling theatre for $100,000 in damages.

William and Judy Moris have called the theatre Diamond Lil and Miss West contends the name implies that she sponsors the establishment.

Miss West contends in her Superior Court suit filed Wednesday that Diamond Lil became her well-known nickname from a film she starred in with W. C. Fields.

Police car damaged

MENLO PARK, Calif. (UPI) — Two San Mateo County sheriff's deputies parked their patrol cruiser in front of a bar and went inside to make sure it was closing at 2 a.m., but they should have kept an eye on the car. When they left the tavern, they found the cruiser's headlights had been stolen, its radio antena bent and a substance had been poured into the gasoline tank.

Painter, writer, ecologist win Molson awards

OTTAWA (CP) — Painter Alex Colville, author Margaret Laurence and ecologist Pierre Dansereau have been named winners of the 1974 Molson prizes.

The prizes of $15,000 each are awarded annually to recognize outstanding contributions in the arts, humanities or social sciences, the council said in a news release.

The prizes, which are financed from the interest on an $800,000 gift to the Canada Council by the Molson Foundation, will be presented here June 16.

Colville, 54, studied art at Mount Allison University, Sackville, N.B., from 1938-42. He taught art from 1946-63 at Mount Allison and since then has devoted all his time to painting.

His paintings, described as poetic realism or magic realism, have been exhibited in galleries around the world. He also designed the coins commemorating the centennial celebrations in 1967.

Margaret Laurence, 48, was born in Neepawa, Man. Among her novels are the Stone Angel, and a Jest of God, which won a governor-general's award for literature. Her most recent novel, The Diviners, was published last year and won her a second governor-general's award.

Dansereau, 63, is professor of botany at the University of Quebec's ecological research centre in Montreal. He has lectured at universities in Canada and abroad and has written a number of books on ecological problems.

FELICE'S CATERING FOR ANY PARTY ANYWHERE
For Information
Ph. 382-3239

ESQUIMALT

Located on one of the most strategic corners in Esquimalt Village, we can now offer these most desirable commercial lots for the full price of $140,000.

For Further Information Please Phone
RON SEDGER
477-0191
or
479-3673 Res.

FOR SALE
Royal Trust
THE SIGN THAT SELLS

RECEIVER'S SALE OF FISH PROCESSING and CANNING BUSINESS

R. W. Denson, Receiver of the assets of D. D. & C. Holding Co. Ltd., 235 Russell Street, Victoria, B.C., offers the following business for sale. (Consideration might be given to the sale of individual pieces of equipment). Arrangements can be made with landlord for lease arrangements on premises.
Equipment includes some of the following:
*Can sealer and retort
*Complete cooler room (3.2 ton)
*23 cu. ft. Admiral freezer
*Hussman Display Case
Offers are subject to Provincial Sales Tax. Parties interested in viewing should contact R. Andersen at the Industrial Development Bank, 850 Fort Street. (Phone 385-3375).
Closing date for bids is May 20th, 1975. Tenders (to be submitted to R. W. Denson, C.A., of the firm of Roberts, Denson, Hill & Co., 759 Courtney St., Victoria), are to be accompanied by a certified cheque in the amount of 15% of the tendered price. All or any offers will not necessarily be accepted.

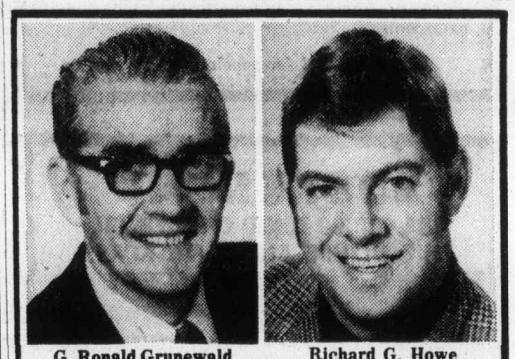

G. Ronald Grunewald — Richard G. Howe

Professional Advisers In The Field Of
LIFE INCOME FROM ANNUITIES
STANDARD LIFE
Suite 510, International House, 880 Douglas St. 386-6147
William G. Henderson, C.L.U., Branch Manager

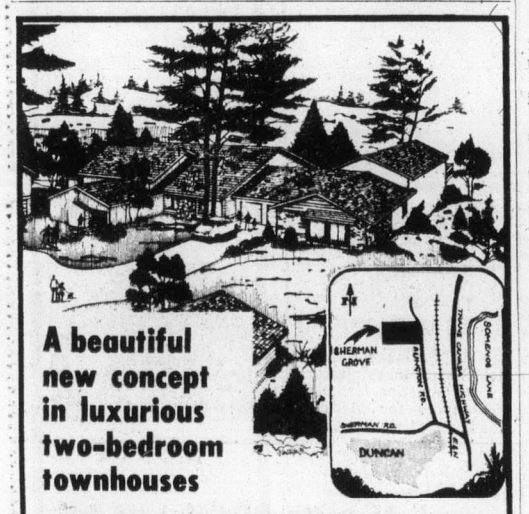

A beautiful new concept in luxurious two-bedroom townhouses

Sherman Grove
6172 Alington—Duncan

At Sherman Grove you can select from 17 different homestyles — all architecturally designed and each is sited on its lot to ensure complete privacy and proper orientation to the sun and park-like surroundings with an average of 7220 sq. ft. of land for each home.

- Built of warm West Coast wood or an attrac
- Warm cedar or attractive stucco exterior finish
- Shake roofs
- Full or partial basements
- Garages with remote radio control
- Wood burning fireplaces
- Luxurious deep pile wall-to-wall carpets

Open Daily for Viewing 1 p.m. to 5 p.m.
Open Sundays Too! (Closed Mondays)

SITE OFFICE
DUNCAN
748-9212
VILMA POMMER—VICTORIA
Res.: 658-8361
(Call Collect)

TRAVEL AGENT REQUIRED
Experienced in International and Domestic Sales.
Excellent working conditions, excellent remuneration.
TRAVELWORLD
382-3121

University Park Terrace

1870 McKENZIE AVENUE
90 One and Two-Bedroom Condominiums
OPEN DAILY including Sundays 2-8
See our Sales Representative Mr. Bud Forbes, 1870 McKenzie Ave. or call the on-site office at 477-8549, residence 652-2950

THE RIGHT LOCATION:
1870 McKenzie Avenue at corner of Gordon Head Road next to Victoria Racquet Club and Univeristy.

THE RIGHT PRICE:
From $29,900 to $40,960, including one free underground parking stall for each condominium.

THE RIGHT SIZE:
From 753 sq. ft. to 1200 sq. ft.

THE RIGHT DESIGN:
Five different unit designs. (You have to come to see it.)

THE RIGHT AMENITIES:
Reading rooms, games room, play room, exercise room, recreation room, sauna, whirlpool, controlled entrance, elevators, guest parking, approximately one acre of professional landscaping.

THE RIGHT SECURITY AND INVESTMENT:
A condominium offers carefree home ownership; security and independence from rental uncertainties; privacy and the knowledge that you are making an intelligent investment, as the Market Value must increase with the increase of land, labour, and material cost.

BONUS REFUND
Due to interest saved in interim financing, if condominiums are sold before July 1st, 1975, DIVERSIFIED HOLDINGS LTD. will refund:
$500 in cash for closing May 1st to June 1st, 1975
$250 in cash for closing June 1st to July 1st, 1975
No Cash Refund Possible After July 1st, 1975

NEED A NEW CAR? — LEASE IT
'75 COMET
Automatic, power steering, 250 IV 6-cylinder, AM radio, radial tires.
36 Months **$120** Per Month
Phone or write for further information with no obligation
MANAGER
CLIFF FINLAYSON
SUBURBAN MOTORS
3377 Douglas 386-6131
Dealer Licence D2298

HOME SHOW

VICTORIA'S FIRST MOBILE HOME SHOW!
May 9, 10 and 11 — 9 a.m. to 9 p.m.

Featuring double-wides completely set up with skirting, sundecks, carports. See the 1440 square foot Estate equipped with fireplace, en-suite bath, built-in dishwasher and Duroid roof.

ASK US ABOUT OUR
"all-inclusive service"
Complete on-site service both before the home arrives and after.

Stop for coffee and do-nuts and enjoy Mobile Home Hospitality

DON'T MISS THIS SHOW

across from Vic. Press Building on Douglas St.

WAGON TRAIN MOBILE HOMES LTD.
2524 Douglas Street
Phone 386-3291

act 1
ACT ONE UNIFORM SERVICE
"First Appearances Count"
PHONE
384-5031
For Complete Uniform Rental Service
325 COOK ST.
Division of Fairfield 1-Hour Martinizing

Overbilling charge answered

KAMLOOPS (CP) — Dr. William Jory, chairman of the British Columbia Medical Association annual convention, said Saturday over billing by B.C. doctors in the last three years has only amounted to one cent in extra bills for every $1,000 billed.

Jory was reacting to statements made earlier in the week by Health Minister Dennis Cocke who said a few doctors habitually bill patients an amount exceeding medical services premiums. Cocke said the government began keeping a list of those doctors' names two or three months ago.

—CP

Too different for keeps

Costumes for Playhouse Theatre production in Vancouver of The Caucasian Chalk Circle by Bertolt Brecht were so distinctive that officials felt there was little point in saving them for possible future use. The costumes, made of brightly-colored felt, were put up for auction at the Playhouse open house Saturday.

Plane pilot terrified

UFO image on radar

MEXICO CITY (UPI) — Two air traffic controllers said they saw the radar image of a reported unidentified flying object that terrified the pilot of a small plane.

Julio Interian and Emilio Estanol said they watched on two separate screens from the control of Benito Juarez International Airport as "an unidentified object" sped along at the side of a tiny Piper plane.

The plane's pilot, Carlos Antonio de los Santos Montiel, 23, said three UFOs accompanied him for about 10 minutes as he flew at 15,000 feet toward the airport.

"I observed the plane from the moment it was over Tequesquitengo until it landed," Interian told newsmen. "When it was above the Ajusco, I noticed another mark on the screen move rapidly away from the plane."

The two controllers said it was at that very moment that de los Santos Montiel radioed that the UFOs had left him.

Tequesquitengo is 50 miles south of Mexico City. The Ajusco is a mountain on the edge of the Valley of Mexico.

The pilot claims he was unable to control his plane during the time he alleged the UFOs were close.

"I started to cry out of desperation," he said later.

Fault grounds F-15 fighters

WASHINGTON (AP) — The United States Air Force has grounded 13 of its new F-15 fighters at Luke air force base, Ariz., because of possible engine defects. The air force said the action, affecting more than half of the F-15s it owns, was ordered after cracks were discovered in engine turbine blades during a trial run last week at the Pratt and Whitney Co. plant in East Hartford, Conn.

McDonald's
LET US DO THE COOKING ON MOTHER'S DAY
KIDS: Bring this ad and Mom to McDonald's on Mother's Day and we will buy Mom a Cherry Pie!
980 Pandora Ave. 3465 Saanich Rd.
1567 Cedar Hill X Rd.
WE DO IT ALL FOR YOU!

RED CARPET SERVICE SINCE 1919
Williams Quality Meats
795 FORT ST. 384-0525 384-0526
WE SELL CANADA GRADE A BEEF, LOCAL LAMB AND VEAL, FRESH POULTRY, DOMESTIC & IMPORTED CHEESE
Monday, Tuesday, Wednesday
FRESH COTTAGE ROLLS ..... 1.29 lb.
Fletcher's ALL BEEF WIENERS . 89¢ pack
BREADED VEAL PATTIES ... 79¢ lb.
15-lb. ALL BEEF PACK ..... 22.95 ea.
15-lb. BEEF AND PORK 24.50
WE ALSO HAVE 12 FREEZER PACKS RANGING FROM $19.95 to $126.50 EACH
Grade "A" #1 and #2 FREEZER BEEF 100% Guaranteed
We Custom Cut, Wrap and Quick Freeze Sides, Hinds and Front Quarters.

MOVING?
• LONG DISTANCE, LOCAL
• STORAGE AND CRATING
• FREE ESTIMATES AND BROCHURES
VICTORIA VAN & STORAGE CO. LTD.
"FAMILY OWNED SINCE 1908"
Member of Canada's Largest Movers
ALLIED VAN LINES
384-4118 517 Esquimalt Rd.

NOTICE TO BUS PASSENGERS
DETOUR
OUTER WHARF, BEACON HILL ROUTES
Outer Wharf (No. 7) and Beacon Hill (No. 9) buses will be re-routed during construction of Government Street mall.
Effective Tuesday, May 13, and until further notice, Outer Wharf and Beacon Hill routes will detour via Douglas, Belleville, Government, outbound and inbound, stopping to board and/or alight passengers at all regular bus stops on this route.
B.C. HYDRO

PROVINCIAL COURT

A 25-year-old Victoria man who stole a women's bicycle and pawned it for $25 was fined $100 Saturday in Victoria Provincial Court.

Henry Charlie, of 1022 Balmoral, pleaded guilty to the charge of theft under $200.

He told Judge D. M. McAdam that he did not recall the details of the incident that took place May 9.

□

A 24-year-old Victoria man who asked for a suspended sentence found they are not so easily granted.

David McPherson, of 3225 Eldon Place, pleaded guilty to a charge of mischief following the breaking of two plate glass windows valued at about $400 at a Jutland Road plywood dealer's.

When asked by the judge why he should be given a suspended sentence, McPherson said it was going to cost him a lot of money to replace the windows he broke early Saturday morning.

McAdam said he couldn't see why he should sanction such behavior by granting a suspended sentence.

McPherson was fined $200 and ordered to make restitution for the windows.

Come out for your $5.00 introductory flight.
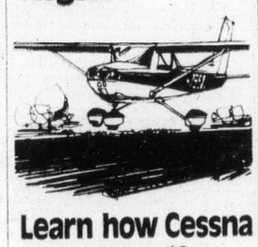
Learn how Cessna Pilot Education will help get your business off the ground.
If you're looking for a better way to get your intercity business travel done, see us. We think this $5.00 introductory flight is an offer you can't refuse.
Cessna PILOT CENTER Discover Flying
656-2833 656-4321
VICTORIA FLYING CLUB

SUPERB RESIDENCE
A contemporary family home suited to all ages. Bedrooms, bathrooms galore and fireplaces. Magnificent kitchen with family room and fireplace — the best we have seen! Gracious drawing room, dining room and a swimming pool (heated, filtered) and games room in the basement . . . the total spells quality, attractiveness and great amenability. This is impossible to reproduce in this location at this price of $149,000.
Mr. MOORE 385-3435 ANYTIME Mrs. BAXTER

CORDOVA BAY — SEAVIEW
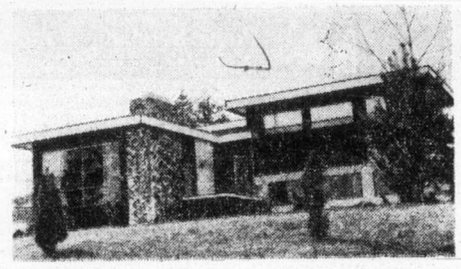
A charming, easy-to-live-in Mediterranean style home suited to the young executive family. Large sunken living room with corner fireplace, large picture windows that provide a panoramic view of The Gulf Islands. Positively elegant dining area, made for candlelight, with access to a patio on the view side. The family area splits into 3 bedrooms and 2 baths up; family room, 4th bedroom or den, bath and utility area down. Easy-care lot, quiet cul-de-sac, close in, area of fine homes. Asking $92,500.
MR. MOORE 385-3435 ANYTIME
P.R. BROWN & SONS

Alien sights, sounds erased

Moral cleanup in Saigon

HANOI — Children in Saigon are learning revolutionary songs by heart as part of the Provisional Revolutionary Government's continuing "moral cleanup" there, it was learned here.

Under the supervision of PRG cadres, youth choruses are rehearsing 10 revolutionary ditties for performance at coming victory celebrations and the May 19 birthday of the late Ho Chi Minh.

The victors are continuing to erase the sights and sounds of an alien civilization.

Comic strips and pin-up-girl magazines are being burned.

The cacophony of imported songs which blared from the jukeboxes — and which for many youths had drowned out local music and poetry — has been stilled.

A whole sub-world of hawkers and pedlars, who eked out a living selling trinkets from street stands, has been judged unproductive. They will disappear, with their cheap cigarette lighters, peace symbols and martial shoulder patches and decals, unless they convert their stock to PRG flags and "Uncle Ho" medallions.

Bound to disappear is the notorious "Thieves Market" in the heart of Saigon, a sinful paradise for seekers after gadgets and army surplus goods. One used to be able to order just about anything — with longer or shorter delivery delays depending on how difficult it would be to "separate" an air conditioner from the U.S. Army post exchange or a bulletproof vest from military stockpiles, or to "liberate" a camera or pair of binoculars from the shoulder of a downtown stroller.

If Saigon is to resemble Hanoi, thousands of trucks will have to cart away the patchwork of billboard advertising, anti-communist posters and neon signs. If one has lived in Saigon, Hanoi seems an austere place indeed with its two-story rows of flags lining the streets on holidays.

Although there are some sidewalk kiosks and bicycle repair stands here, there is nothing resembling the swarming street-bazaar atmosphere of Saigon.

Hanoi remains uniform, crisscrossed by look-alike little alleys and shady streets, full of children who are rarely disturbed by motor traffic.

ALLIED VAN LINES
Local and Long Distance Moving
International Moving
Expert Packing and Crating Service
Commercial Moving Specialists
Office, Display and Electronic Moving
Call us for a free estimate
DOWELL'S MOVING and STORAGE
630 ESQUIMALT ROAD 384-7191
"Remember, we move families, not just furniture"
We've been doing business since 1920

LEASE
3,400 Sq. Ft. Retail Space. Busy 7-day week centre in Colwood. Suit: Meats, Grocery, Drug Store, etc. Available Immediately. Phone: 478-2822

leasing.... could be for you!
'74 CHRYSLER NEWPORT 2-DOOR HARDTOP with SUN ROOF

Factory Air
$150 Per Month 36 Month Net Lease
ENSIGN LEASE LTD.
CHRYSLER LEASING CARS·TRUCKS
YATES AT COOK 386-2411

COIT COIT COIT COIT COIT COIT COIT COIT COIT COIT COIT COIT
sparkling clean upholstery.
That's the Coit promise every time. Let the experts handle the job — expertly. We do lampshades too. Call Coit soon.
468 BURNSIDE ROAD
TELEPHONE 386-6701

SAANICH PENINSULA
farms & estates
18 ACRES
Enjoy the life of a gentleman farmer
Live comfortably in peace and privacy, enjoy the spectacular views. 6 acres cultivated, open fields for grazing sheep or horses. Pond for irrigation. Barns, chicken houses. Valuable 12 acres of trees and woods.
Farm house renovated and modernized under architectural supervision. 2 bedrooms, 2 bathrooms, living room with fireplace. Fully equipped modern kitchen. Dining area with fireplace off. Basement, 3-car carport. Central Saanich. Price $199,000.
70 ACRES
Gracious Country Living
One of the larger acreages available on the Saanich Peninsula. Ideal as a family farm raising horses or cattle or a retirement farm estate. Nearly all level land, open fields and treed areas. Large barn contains 3 horse stalls, tack room and cattle enclosure. 30-ton capacity hayloft. Outbuildings, riding ring, corrals.
3 bedroom home extensively renovated in 1974, plus a brand new 24x40 heated swimming pool. Large enclosed patio area and deck area with built-in bar-b-que surround the swimming pool area. Large two-car carport. Price $354,125. MLS No. 12128.
Call Don Whyte 592-2407
Whyte & Gower
OAK BAY PROPERTIES LTD. 2227 Oak Bay Avenue

CAREERS

MANAGER/SUPERVISOR

for large sheltered workshop for handicapped adults. Position requires specialized training and experience in working with retarded persons, plus ability to process contracts and some administrative ability. Submit resume to Greater Victoria Ass'n for the Retarded, Ste. 3, 631 Fort Street.

IMMEDIATE OPENING

Full-time bookkeeper for non-profit association for the mentally handicapped. Duties to include payroll, bookkeeping and budget planning responsibilities. Only experienced persons need apply.

Submit resume to Box 453, Victoria Press.

CHARTERED ACCOUNTANT

Required by a growing firm of Chartered Accountants in Victoria, B.C. Partnership opportunities exist for an able and compatible accountant.

Reply by providing a resume of experience, personal history and salary expected to Victoria Press, Box 411.

APPLICATIONS for

POLICE

Personnel

are being accepted by the

VICTORIA CITY POLICE DEPARTMENT

QUALIFICATIONS

Age: Minimum 19 yrs.—Maximum 28 yrs.
Height: Men: Minimum 5'10½" Maximum 6'4"
Women: Minimum 5'5"
Weight: Commensurate with height and age
Vision: 20/20 (with no visual aids)
Education: Grade 12 or equivalent
Excellent health and moral character
Canadian Citizen or British Subject

Starting salary of $9276 per annum with regular increases to $13,248 after three years. (1974 rates)

To obtain an application form write to or apply in person to

THE VICTORIA CITY POLICE DEPARTMENT
625 Fisgard Street
Victoria, B.C.

KONA COFFEE SERVICE

Aggressive Distributor

to be licensed to distribute KONA COFFEE from HAWAII, also an especially engineered Curtis Konamatic coffee machine for use in offices, schools, banks, etc. Initial investment $10,000

Kona Coffee Service
624 Queen Street
Honolulu, Hawaii 96813
Phone (808) 533-4437

BAKER'S HELPER

Experience preferred, must be reliable and willing to work. Salary subject to experience.

PHONE 388-6216
Monday to Saturday

MANAGEMENT ANALYST

The Victoria and District Hospitals Management Engineering Unit requires a Management Analyst for management and systems studies of considerable complexity. Requires University graduate or person with equivalent combination of education, training and experience with extensive knowledge of management improvement techniques and system studies methods. A good understanding of E.D.P. is desirable. A minimum of 2 years satisfactory experience is necessary. Experience in the hospital and health service an advantage.

Excellent fringe benefits. Salary commensurate with qualifications and experience. Send resume to the Director of Personnel, Royal Jubilee Hospital, 1900 Fort Street, Victoria, B.C. V8R 1J8

Closing date: 9 June, 1975

ARCHITECT

The Alberta Housing Corporation requires an Architect for its housing programs for responsibilities ranging from single family dwellings to hi-rise buildings including public, senior citizens, student and other housing.

Responsibilities include: consulting and co-ordinating on projects with consultant groups, municipalities and client groups and government authorities; project cost estimation, design and implementation of working documents on owned projects and staff supervision.

Professional registration and architectural design experience is required.

Please reply with a resume of training and experience to:

PERSONNEL,
Alberta Housing Corporation,
11810 Kingsway Avenue,
EDMONTON, Alberta,
T5G 0X5.

No Job Is Too Big or Too Small

Put it in print . . .

THE CAREER PAGES
Every weekend in your
VICTORIA DAILY NEWSPAPERS

THE SOUTH-WEST REGION OF THE PROVINCE OF MANITOBA

Consisting of the school divisions of Antler Valley Fort la Bosse Souris Valley and Turtle Mountain requests applications from specialists in the following areas Speech Therapy Educational Psychology and Reading with duties to commence in the schools of the Region August 1 1975

Send applications giving qualifications experience and other relevant data to

Mr. F. C. COLE
Fort la Bosse School Division #41
Box 1420
VIRDEN Manitoba ROM 2C0

HELP WANTED—MALE OR FEMALE

ANALYST-PROGRAMMER

for the

COMPTROLLER-TREASURER'S DEPARTMENT

CITY OF VICTORIA

Salary Range — $1140-$1385 per month

To perform skilled analysis and programming work in accounting and related municipal fields. Duties will include the analysis of existing and proposed systems, procedures and methods. Responsibilities will include the programming techniques, computer operator instructions, programme de-bugging and testing

The successful applicant should be capable of working under general supervision with a minimum of technical guidance from a super visor.

Applicant should have several years' experience in the data process ing field with a minimum of three years' systems analysis and/or programming experience in a disk oriented computer system. Tape and communications experience would be an asset. Programming language used. R.P.G. II with COBOL and FORTRAN being beneficial. The City of Victoria's present computer installation is centered around I.B.M. S/3 Model 10 Disk.

Applications will be received in writing by the Personnel Director, City Hall, Victoria, B.C. no later than noon, Thursday, May 15, 1975.

REGIONAL DISTRICT OF NANAIMO, B.C.
REQUIRES

ASSISTANT SECRETARY

This is a new position in the management group.

The successful candidate will be responsible to the Secretary-Treasurer of the Regional District and will assist him in the performance of his statutory duties as Secretary as well as in other assigned areas of general administration.

Responsibilities include the preparation of agendas for meetings, minutes of meetings, drafting of by-laws, conduct of elections and other related duties. The successful candidate will also assist in personnel matters and labour relations and in this capacity maintain liaison with other departments on personnel matters.

Preferred applicants will have an acceptable level of academic training augmented by several years experience at a senior level. Preference will be given to Applicants holding a Senior Certificate in Municipal Administration, a degree of the Institute of Chartered Secretaries and Administrators or other recognized equivalent training.

Salary range for this position is $17,200 to $21,900, depending on qualifications and experience, plus excellent fringe benefits. (1975 salary review pending.)

Applications will be treated in strict confidence and should be forwarded to the undernoted with resume by May 17, 1975.

Please refer to File A-101

REGIONAL DISTRICT OF NANAIMO, B.C.
REQUIRES

ASSISTANT TREASURER

This is a new position in the management group.

The successful candidate will be responsible to the Secretary-Treasurer of the Regional District and will assist him in the performance of his statutory duties as Treasurer as well as in other assigned areas of financial management.

The incumbent will be responsible for various aspects of budget development, implementation and control; preparation of varied and complex financial statements as well as the maintenance of financial records relating to Regional District functions and activities in accordance with established accounting principles; supervision of purchasing practices and procedures; assist in the development of financial policy and economic research programs.

Preferred applicants will have a recognized accounting degree such as C.A. or C.G.A., or other suitable academic training augmented by several years experience at a senior level.

Salary range for this position is $17,200 to $21,900, depending on qualifications and experience, plus excellent fringe benefits. (1975 salary review pending.)

Applications will be treated in strict confidence and should be forwarded to the undernoted with resume by May 17, 1975.

Please refer to File A-102

W. K. Smith & Associates Ltd.,
910 Foul Bay Road.
Victoria, B.C. V8S 4H8
Phone (604) 598-2830

Public Service Canada — Fonction publique Canada

This competition is open to both men and women

SUPERVISOR, SHIP CONSTRUCTION AND REPAIR

Department of Supply and Services
Field Contract Administration Group
Victoria, B.C.

SALARY: $17,837-$19,866 ($18,372-$20,462 effective July 1, 1975)

DUTIES: Provides technical supervision and inspection during the construction, repair and refit of government civil ships or their components; administers contracts for new construction, conversion, refit, repair and docking of government ships and associated equipment as required by Departmental Shipbuilding, Project Management and other branches.

QUALIFICATIONS: Possession of a First Class Certificate of Competency as a Marine Engineer for both Motor and Steam valid for use on Canadian ships; extensive progressively responsible and related experience in positions in the ship building industry involving the construction and major maintenance of ships and a thorough knowledge of estimating, procurement policies and procedures. Knowledge of the English language is essential.

Apply by 23 MAY, 1975, quoting Reference No. 75-V-SSD-59 to : Public Service Commission of Canada, P.O. Box 11120 Royal Centre, 500-1055 W. Georgia Street, Vancouver, B.C. V6E 3L4.

Obtain Application Form PSC 367-4110 at Post Offices, Canada Manpower Centres or Public Service Commission of Canada Offices. Appointments as a result of this competition are subject to the provisions of the Public Service Employment Act

CHARTERED ACCOUNTANTS

Chartered Accountants required by medium sized Victoria firm. Future partnership opportunities available. Please reply giving full resume to:

W.M. CREED, C.A.,
CREED & COMPANY,
BOX 4125 STATION "A"
VICTORIA, B.C.

THE CAREER PAGES

Opening doors to a world of new opportunities for you

EVERY WEEKEND
IN YOUR
VICTORIA DAILY NEWSPAPERS

Account Representative

The Firm:
Pemberton Securities Limited was founded in 1887 and has grown to become Western Canada's leading investment dealer. An organization with offices throughout B.C. and branches in Calgary, Edmonton and Toronto; providing one of the strongest retail bases in the industry. Pemberton's offers its representatives the following, that they may best serve their clients:

- Modern facilities
- A strong research team based in Vancouver
- An oil analyst located in Calgary
- Specialized "U.S." research in selected securities
- A "product co-ordinator" to act between research and representatives insuring maximum product communication
- Instant communication with Head Office and Research on our private phone system
- A full range of investor services, including a Money Management Department, Mutual Funds and Underwriting

The Job:
To actively participate in a detailed training program leading to the establishment and management of a retail investment clientele. Pemberton representatives are remunerated through one of the most attractive commission structures in the industry and enjoy a full range of employee benefits.

The Person:
An honest, self starter with a desire to help individual investors attain their goals

Reply in confidence to the manager:

Pemberton Securities Limited

406-612 View Street, Victoria, B.C. Telephone: 384-1157

HARDING CARPETS LTD.

Requires Sales Representative for Vancouver Island territory residing in Victoria, to call on established dealers and develop new business. Must be able to work without supervision. Travelling would be approximately 4 days every 3 weeks.

Must be able to hold dealer training meetings. Carpet and/or distribution sales essential. Remuneration based on salary plus commission. Benefits include car, medical and pension.

Reply in writing only with complete resume to:

Mr. R. H. Davies,
Harding Carpets,
4616 Canada Way,
Burnaby, B.C.

Public Service Canada — Fonction publique Canada

These competitions are open to both men and women

DEPARTMENT OF THE ENVIRONMENT

Ocean and Aquatic Affairs, Victoria, B.C.

SUBMERSIBLE OPERATIONS OFFICER

SALARY: $15,836-$17,628 (effective June 30, 1975 $16,311-$18,157)
Reference No. 75-V-DOE-60

DUTIES: Reporting to the Marine Superintendent; is responsibile for the planning and scheduling of submersible operations and ensuring the readiness, availability and effectiveness of the submersible "PISCES IV" and the assigned crew; advises on all matters relating to submersible operations. The work will be carried out in an office or repair facility environment with some time at sea.

QUALIFICATIONS: This position requires a qualified submersible pilot with a good knowledge of all aspects of submersible operations; a good knowledge of seamanship, navigation and national regulations, agreements and acts applicable to the construction, maintenance and operation of manned submersibles.

Enquiries should be directed to Mr. Geldart at 388-3458 (Victoria, B.C.)

SUBMERSIBLE PILOT — MAINTAINER — "PISCES IV"

SALARY: $12,449 per annum (Under Negotiation)
Reference No. 75-V-DOE-61

DUTIES: Under direction participates in the day-to-day activities of the submersible "PISCES IV," by filling launch, recovery and tracking positions during diving operations; by performing routine maintenance and repair work; by acting as Pilot-in-Command upon certification; by performing other duties as required. Most of the work is carried out away from home port with the submersible operating from a sea-going tender or a barge.

QUALIFICATIONS: Knowledge and abilities sufficient to perform the duties of the position, including; technical knowledge of the electrical/electronic and/or hydraulic/mechanical fields; good knowledge of seamanship; ability to fill launch, recovery and tracking positions during diving operations (upon training); ability to act as Pilot-in-Command for submersible diving operations (upon training). It is desirable to have experience in, or be wiling to undertake scuba diving training.

Enquiries should be directed to Mr. G. Meek at 656-5611 (Victoria, B.C.)

Knowledge of the English language is essential for the above positions. Apply by 23 MAY, 1975 quoting the appropriate Reference No. to: Senior Staffing Officer, Pacific and Yukon Area Personnel Office, Environment Canada, 1112 West Pender Street, Vancouver, B.C. V6E 2S1. In completing the Application Form please take care to relate experience and training to the duties of the position.

Obtain Application Form PSC 367-4110 at Post Offices, Canada Manpower Centres and Public Service Commission of Canada offices. Appointments as result of these competitions are subject to the provisions of the Public Service Employment Act.

MORGAN

LIL ABNER

JUDGE PARKER

ARCHIE

RIP KIRBY

BLONDIE

MARY WORTH

Hi and LOIS

KERRY DRAKE

POGO

M. V. Chesnut's Garden notes

RUBBER PLANT (K. S., Victoria)

A leaf taken from a rubber plant can be rooted in a jar of water, but when planted up in a pot of soil, that single leaf will stay green and alive for years without ever developing into a plant.

You can't start a rubber plant from just a leaf, as you would an African violet or a Gloxinia; you must have a stem cutting, as you would with a geranium slip.

Actually, the best way to get a new plant from an old rubber plant is to use a very old Chinese technique know as air-layering.

It is a bit difficult to explain the modern version of this method without sketches and diagrams, but I am sure you will find an easy-to-follow explanation in any library book on plant propagation.

★ ★ ★

CUCKOO SPIT (A. W., Sidney)

Those blobs of froth you are finding on your garden plants are caused by an insect known as the Froghopper or Cuckoo Spit.

You will find a tiny green nymph in the centre of each blob of spittle; the creature surrounds himself with this froth to conceal himself from birds and other predators.

If there are not too many of these sap-suckers in your garden, the easiest way to control them is to hand-pick them, squashing the nymph between finger and thumb.

I must admit this is a rather messy business, and in the case of a severe infestation, I have had pretty good results simply by hitting them with a forceful jet of water from the hose.

The birds find the juicy morsels fairly readily once their protective froth is washed away.

★ ★ ★

BRUISED GRASS (F. O'C., Colwood)

I couldn't find any trace of insect damage or disease on the blades of grass you sent me, but what I DID notice was the white and ragged tips of these leaves of grass.

From this I would say you are using a rotary power hower with a blade that needs sharpening.

The whitish coloring of the grass tips is caused by the bruising of the grass by a dull blade, while the ragged, tattered edge shows that the grass is being torn off rather than cut cleanly.

If you have the blade sharpened professionally, I think you will notice a big difference in the appearance of your lawn.

★ ★ ★

GONE-TO-SEED-CELERY (H. R., Nanaimo)

The reason why your young celery plants are running up to seed so early in life is because they received some sort of setback to their growth while very young, probably in their seedling stage.

Perhaps they were allowed to get too dry on one occasion, or suffered a slight touch of frost, and while they appeared to make a satisfactory comeback, actually they were damaged irreparably.

Celery is extraordinarily sensitive to any check to their growth like this, and the plant reacts, sometimes months later, by running up to seed prematurely.

I am sorry to say your plants are quite worthless and will have to be scrapped.

CREEPING CHARLIE (D. H., Victoria)

The bit of creeping weed you sent me is Nepeta hederacea, a member of the catnip family, as you can tell from the aromatic smell of the crushed leaves.

The plant has a number of popular nicknames and is known variously as Creeping Charlie, Ground Ivy and Gill-Over-The-Ground.

With its scalloped dark green leaves about the size of a silver dollar and its little dark blue flowers, this would makes a very good ground cover for places where grass will not grow, thriving in either full sun or light shade.

At one time, the old herbalists used the juice from the leaves and stems to treat sore and itching eyes.

Creeping Charlie is invasive, though, and can become a troublesome weed when it gets into the lawn. It can be killed without damage to the grass, though, by spraying or wetting its leaves with one of the modern clover and chickweed killers.

Art Buchwald

WASHINGTON — The hardest thing to find in Washington, D.C., these days is someone who was a Hawk on Vietnam. Everyone you talk to was against the war from the start, and it's hard to imagine how we could have been there for 15 years when so many people in power thought our involvement was a such a big mistake.

"You know, I was always against the war," an aide in the Kennedy administration told me the other day.

"Oh," I said. "I thought you were for it."

"Publicly, I was for it," he said. "But privately I was against it. I worked behind the scenes to get us out of it. Ask my wife."

"I believe you," I said. "Why would you lie?"

When I got back to my office I heard from one of President Johnson's national security advisers. "Well, I was right, wasn't I?"

"Right about what?"

"I said we couldn't win it with American troops. The Vietnamese people had to do it for themselves."

★ ★ ★

"But you told me in the Sixties the pacification program was working and we were winning the war."

"I did not," he said angrily.

"Yes, you did. I remember you reading me the body counts from Vietnam. You said I should believe you instead of the press reports coming out of there."

"I'm sure you got me mixed up with somebody else," he said nervously. "I was always suspicious of those body counts."

"Yeah," I said, getting him off the hook. "It must have been somebody else."

"Thanks," he said. "Thanks a lot."

As luck would have it, I ran into a high CIA official on the street the next day. The last time I saw him was at a party where he said after a few drinks that anyone who didn't support the war in Vietnam was a traitor to the country. Someone took a poke at him, but the hostess broke up the fight before it really got started.

★ ★ ★

"I'm glad we're out of that one," he said, more friendly than I'd seen him in a long time.

"You are?" I said, rather surprised.

"The CIA knew it was hopeless from the beginning. It was the military that really screwed us up."

"I didn't know that," I said. "I thought the CIA played a big role in the war."

"Only to get us out. Our main thrust was to disengage from the war, but you know how generals are. They kept telling the president we could win it."

"I'm glad I ran into you," I said, "or I would have never known what the CIA was doing over there. It must have been a tough period for you, going to parties and getting into fights with people who were against the war."

"Yes, but that was my cover. I had to pretend I was a Hawk when I really was a Dove. I have everyone fooled."

"God bless you," I said. "No one would have ever guessed."

I went into the drugstore to buy some cigars and met a retired air force colonel I knew. "A CIA friend of mine just told me it was the military who kept us in Vietnam," I said.

★ ★ ★

"That's a crock," he said. "We always knew the bombing wouldn't work, but no one would listen to us. The politicians had no idea of what was going on over there. We carpet bombed that country from wall to wall and they wouldn't give in. Someday when the secret communiques are released you'll see that the military didn't want to have anything to do with that show."

When I got home I found a letter from a former member of Henry Kissinger's staff who wrote, "I had nothing to do with Vietnam. As a matter of fact I kept four draft-dodgers in my cellar all during the war so they wouldn't be shot. I was a good American."

Sydney Harris

You might be surprised how often I get calls from people who want to know whether a new play is "suitable" for their children to see. Obviously, I have no ready answer to this.

Even the age of the child is no criterion; some kids of 12 are far more worldly than others of 16. City kids differ from small town kids; and the psychological set of the family is often far more important than either age or locale.

How do I know what is "suitable" for some child unknown to me, when I can scarcely decide what my own children are prepared to see on screen or stage?

Every family is different; ours is quite permissive about books, films, and plays, because I think that banning them only inflames the youngster's imagination, and also that they can influence only those minds already a little twisted or morbid.

Yet, inconsistently enough, I don't feel the same way about violence that I do about sex; in this I differ from most parents.

Most of them seem indifferent to the fact that their children absorb hours of the fiercest violence on TV and films, but are shocked if the kids want to see a sex movie.

I feel the opposite: explicit sex is ludicrous, and salaciousness defeats its own purpose, for sex is essentially a private experience. No study has ever indicated that exposure to obscenity (whatever it may be) has influenced young people to acts they might not have otherwise committed.

But I do object to the incessant show of violence on TV and films, even though it cannot be demonstrated that these provoke overt actions, either, on the part of children.

In some way I can't logically justify, I feel that violence does incite them to brutality (or at least insensitivity to other people's pain), while sexuality merely bores them after a while.

★ ★ ★

(Nor do I happen to feel that promiscuity is nearly as much a threat to our society as the cult of violence; sex can be either a healing or hurting experience, but violence can only be damaging, to the violator as well as to the violated.)

These, however, are strictly subjective feelings. I would not expect others necessarily to feel the same way, nor would I impose my own feelings as "standards" for the rest of society.

And this is precisely my main point of difference with the "sex-censorship" parents — most of them are not content to impose standards on their own offspring; they want the community as a whole to act as censor for all. This "remedy" has always, in the end, proved worse than the disease.

THE PICK OF Punch

"You've only been fired, Bransley, I'm expected to jump from the window!"

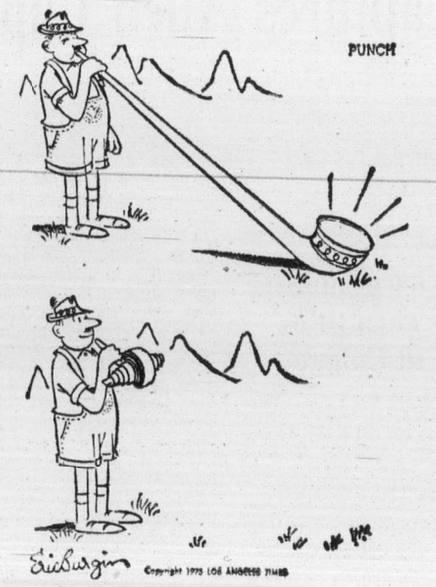

jim tang

REG REYNOLDS, whose heart was badly cracked if not broken when **Vancouver Blazers** decided their future was better as the **Calgary Cowboys**, feels that the move was at least partially dictated by the likelihood there will eventually be an amalgamation between the World Hockey Association and the NHL. If that should happen there would be room for only one Vancouver team, and the Canucks clearly won the battle for Vancouver this season ... Western Lacrosse Association openers in Vancouver and New Westminster were failures as far as crowds were concerned, and the big reason was undoubtedly the clash with Stanley Cup television. It's Tuesday and Thursday every year at this time, and surely long-range planning could avoid the conflict by playing May games on some other night ... the 1975 Canadian senior men's golf championship, July 9-11 at the Calgary Golf and Country Club, coincides with the Calgary Stampede and there has been the biggest early rush of entries. The entry deadline was either May 26 or the day the limit of 184 entries was reached, and 256 entries were at hand in mid-April. This year, because of the accommodation problem caused by Stampede Week, the first 184 entries received will be accepted and there will be no paring according to handicap ... a left-over curling note: **Johnny Usackis** of Lac du Bonnet won his first 13 games in the Manitoba Curling Association bonspiel this year, and not only wasn't it enough of a performance to gain a spot in the provincial Consols playdown, it didn't even win him a bonspiel prize ... one of the highlights of the annual festival in Uruguay this year will be two international rugby matches in which the visiting team will be the **UVic Vikings.** They play in Montevideo on Aug. 22 and 25 as part of a six-match tour which includes four games in Buenos Aires ...

* * *

RON GRAHAME is, for the moment at least, the most successful of the players who graduated from the junior **Victoria Cougars.** He was back-up goalkeeper for Murray Finley in the 1967-68 season and took over as the regular next season. Being selected as a World Hockey Association all-star is quite a feat when one of his opponents for the honor is **Gerry Cheevers** ... and while on the subject of goalkeepers, **Ken Dryden** was considerably less than spectacular in the Stanley Cup semi-final against **Buffalo Sabres.** He played with a certain lack of confidence, perhaps understandable in that his teammates never quite could shake tendency to loaf quite often in their own zone ... references about the "small" Buffalo ice surface and the advantage it gave the Sabres were misleading. The NHL Guide lists the Memorial Auditorium ice surface as 196x85 feet, and that's not appreciably smaller than the 200x85 feet of Montreal Forum and most other arenas ... don't forget that the Memorial Cup final will be on Channel 8 starting at 10:30 this morning. It may remind you that **Victoria Cougars** should have been in it but it should be interesting ... another proof that fame is fleeting came last week when a Vancouver lacrosse writer referred to the coach of the **Victoria Shamrocks** as **Archie Brown** ... when **Toronto Maple Leafs** won the Stanley Cup in 1942 by becoming the first team to win a series after losing the first three games, the star of the team was **Syl Apps.** And when **New York Islanders** matched that feat this year in the quarter-finals against **Pittsburgh Penguins**, one of the players on the losing end was **Syl Apps, Jr.** ... there has to be some significance in the fact that **San Jose Earthquakes** of the North American Soccer League drew more fans to their opening game (18,347) this year than the two major-league baseball teams in their area — **Oakland Athletics** (17,477) and **San Francisco Giants** (17,649) ... the news is good about **Lyall Dagg**, former world curling champion who spent some time in the intensive care unit of a Vancouver hospital. His condition is now listed as satisfactory.

* * *

EDDIE DOROHOY is visiting in town, but it's said that he's thinking about making this stay permanent ... **Ron Aitchison**, chairman of the 1975 Campbell River Sportsman's Dinner, informs that tickets are going well and that a sellout is expected for the May 31 event. And why not, with a head table which includes **Bobby Orr, John Bucyk** and **Greg Sheppard** of the **Boston Bruins, Jim Young** and coach **Eagle Keys** of the **B.C. Lions**, and as the final touch, the Loquacious Lithuanian, **Annis Stukus** ... there's food for thought in the CAHA ruling which decreed that linesmen in the Memorial Cup playdown should wear helmets because of the number of fights they had to break up in the opening game between **Toronto Marlboros** and **Sherbrooke Beavers.** It's a sad commentary on our hockey, which is as much war as it is sport ... **Lockset**, a nine-year-old thoroughbred that regulars at Exhibition Park must have backed at least once, has been claimed 18 times. And it has also won there 18 times ... there is a chance that Sweden may not compete in the 1976 Olympic hockey tournament. Already badly weakened, the Swedes expect to lose quite a few more players to professional hockey this year ... it's likely to end this afternoon, but I keep dreaming that **New York Islanders** will eliminate **Philadelphia Flyers**, then win the Stanley Cup after losing the first three games to the Sabres ... and if it's the Flyers who become the second finalist, the Sabres are going to have to turn things completely around. They haven't played well against the Stanley Cup champions for two seasons, losing all five games last season and losing three and tying one of the four schedule games this season. Flyers scored 47 goals in the nine games while yielding 23 to the Sabres ... defenceman **Denis Potvin** of the Islanders has been on the ice for all 13 goals his team scored in the six games against the Flyers but if there was a vote now for the most valuable player in the Stanley Cup playoffs the winner would likely be Islander-goalkeeper **Glenn Resch.** But there is another Islander who rates. He's **Ed Westfall**, and if ever the term 'old pro,' the ultimate in compliments, fitted anyone it fits him ... golf, says **Jackie Gleason**, is "like an unpromising woman. You know all you're going to wind up with is grief but you can't resist the impulse."

Islanders ready to renew efforts

UNIONDALE, N.Y. (AP) — New York Islanders, left for dead on three occasions so far in the playoffs, hope to continue their latest comeback today against Stanley Cup champion Philadelphia Flyers in game six of their National Hockey League semi-final series.

"It has been fun being able to get this far and play the Flyers," said Islander goalie Glenn Resch. "I never dreamt I'd be here."

Neither did anyone else.

The Islanders, in their third season, slipped into the playoffs by virtue of the NHL's expanded playoff system.

Today's game will be telecast on channels 2, 5 and 6, starting at 1 p.m.

They split the first two games of a best-of-three series with favored New York Rangers, and then won the final game in overtime.

They lost the first three games of a best-of-seven series with Pittsburgh Penguins, but then won the final four to become only the second team in league history to come back from an 0-3 deficit.

It looked like the Islanders were down and out again against Philadelphia when the Flyers raced to a 3-0 lead. But again the New Yorkers came back, winning 5-4 in overtime Wednesday and romping 5-1 Thursday.

Philadelphia goal-tender Bernie Parent thinks it's about time for the Islanders' magic to wear off.

"They're a good hockey team," said Parent, "but if we play our game Sunday, we have the better team." Added centre Bobby Clarke, "We have two games in which to win one. They can't make the mistakes like we did because they have no chances left."

Resch, who has won seven of his 10 playoff starts, including the two victories over the Flyers, has kept the Islanders alive with some spectacular goal keeping, and he has also been lucky.

In game five, for example, he was caught out of the net and needed a great play by Dennis Potvin to prevent a goal by Bill Barber. Two other Flyer shots hit the crossbar and the goalpost.

"If you don't get the breaks, you won't win," said Resch. "And if you don't, there's nothing you can do about it."

In the playoff scoring derby, Islander-forwards J.P. Parise and Jude Drouin, both obtained from Minnesota North Stars during the season, are in a three-way tie for second place with 16 points, three behind leader Guy Lafleur of Montreal Canadiens. Pete Mahovlich of Montreal also has 16 points.

Lafleur, Mtl	12	7	19
Parise, NYI	8	8	16
Mahovlich, Mtl	6	10	16
Drouin, NYI	5	11	16
MacLeish, Phi	7	6	13
Perreault, Buf	5	8	13
Westfall, NYI	5	8	13
Lemaire, Mtl	5	7	12
D. Potvin, NYI	4	8	12
Cournoyer, Mtl	5	6	11

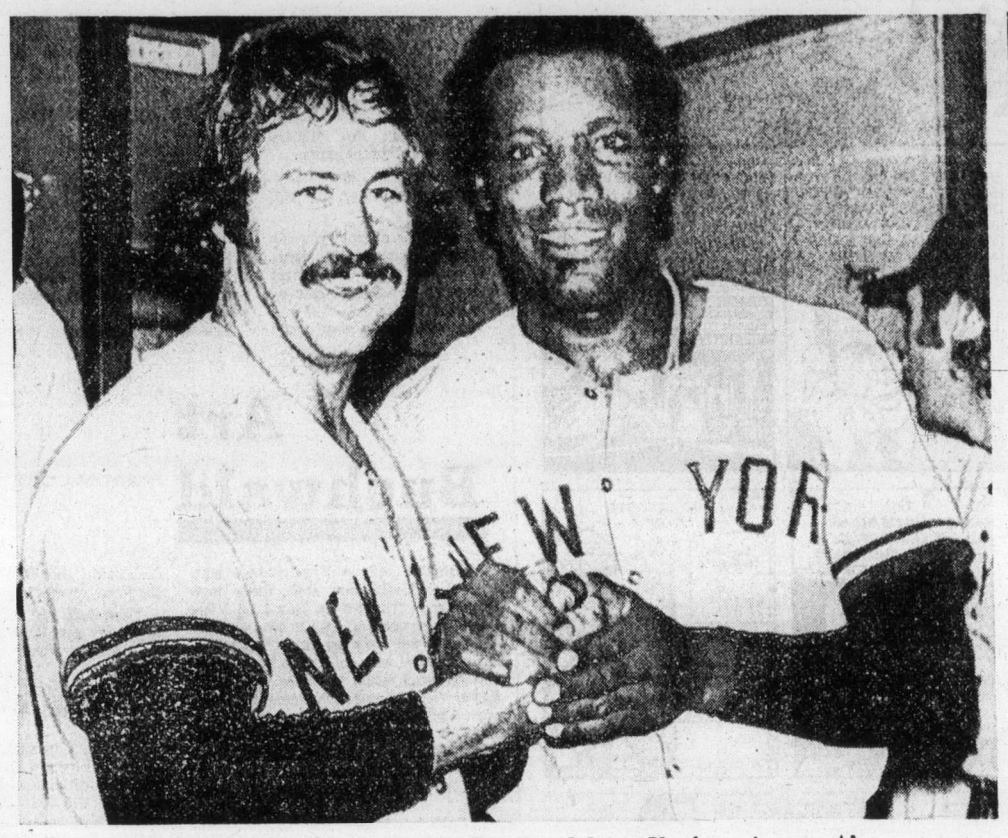

Jim 'Catfish' Hunter and Bobby Bonds celebrate Yankee win over A's

Hunter stiffles old mates with sparkling two-hitter

During his ten years with Oakland Athletics, Jim Hunter often sat in the dugout and pondered how he would pitch to his teammates.

Saturday he got his chance to find out.

"Catfish," now 3-4 after a slow start, snapped a New York Yankee losing streak at six games by permitting only two Oakland base runners, both on singles, as he deftly put away the world-series champions with 88 pitches in an hour and 37 minutes and earned a 3-0 American League victory.

"He's pitching well enough to win 20 games again," said Oakland captain Sal Bando. "I don't think any of us felt any pressure facing him, but we were curious to see how we could do against him."

They didn't do very well. Only one of the Athletics got as far as second base and Hunter struck out seven, getting his old catcher Gene Tenace three times.

The 29-year-old righthander was a 20-game winner the last four seasons with Oakland, but he signed a $3.7 million pact with the Yankees after an arbitrator ruled Oakland owner Charles Finley had breached his contract and Hunter became a free agent.

Hunter said he had the impression that many in the crowd of 23,942 were behind him. "And those people that booed should have been booing Charlie Finley, not me," said Hunter.

The Yankees scored single runs in the second, fourth and eighth innings with a nine-single attack against Ken Holtzman, 1-4.

The winning run came on a base-on-balls to Thurmon Munson, Alex Johnson's single and a sacrifice fly by Graig Nettles.

Oakland's only runner to get as far as second base was Claudell Washington. He singled in the fourth and moved up on an infield out, but Hunter then struck out Reggie Jackson and Joe Rudi.

Billy North was the other Oakland base runner.

Other American League highlights:

Texas Rangers defeated Detroit Tigers, 5-2, and joined Oakland in first place in the Western Division; and Henry Aaron had three hits, scored one run and drove in another as Eastern leading Milwaukee Brewers blanked Kansas City Royals, 3-0, on Pete Broberg's two-hitter.

In the National League, the surprising Chicago Cubs extended their lead in the East to four games by beating San Diego Padres, 5-1, while the second-place Pittsburgh Pirates dropped a 6-2 decision to Los Angeles Dodgers.

Winning pitcher Rick Reuschel, who had lost his last three decisions, held the Padres to four hits and one run but was forced to leave in the sixth inning when his right ankle stiffened. A drive by Hector Torres had struck the ankle in the third inning.

Geoff Zahn relieved Rueschel and blanked the Padres on one hit the rest of the way. It was Zahn's first appearance since coming to the Cubs last week in a deal that sent Burt Hooton to Los Angeles Dodgers.

Last year at this point, the Cubs, who didn't have one winning month and finished last in the East, had a record of 11 wins and 14 losses.

In other games:

Lefthander John Curtis replaced sore-shouldered Bob Gibson in the St. Louis pitching rotation and allowed four hits in eight and two-third innings as the Cardinals whipped San Francisco Giants, 9-2; and Montreal Expos moved out of last place in the East with an 8-7 victory over Houston Astros.

* * *

League Leaders

NATIONAL LEAGUE

	G	AB	R	H	Pct.
Lacy, LA	17	54	8	23	.426
Morgan, Cin.	30	102	20	40	.392
Parrish, Mtl.	22	81	10	30	.370
Cash, Phila.	25	105	19	38	.362
Cardenal, Chic.	25	95	19	34	.358
Garvey, LA	30	130	19	46	.354
Watson, Hous.	25	94	15	33	.351
Unser, NY	22	83	16	29	.349
Reitz, St. L.	24	93	8	32	.348
Joshua, SF	20	67	11	23	.343

Home Runs — Cey, Los Angeles, Winfield, San Diego, 7; Luzinski, Philadelphia, 6.

Runs Batted In — Bench, Cincinnati, 24; T. Perez, Cincinnati, Garvey, Los Angeles, 23.

Pitching (5 decisions) — Messersmith, Los Angeles, 5-0; Sutton, Los Angeles, 6-1.

AMERICAN LEAGUE

	G	AB	R	H	Pct.
Munsom, NY	24	95	12	39	.411
Carew, Minn.	17	55	10	22	.400
Yount, Mil.	24	84	17	32	.381
Lynn, Bos.	19	67	14	24	.358
Maddox, NY	25	100	15	34	.340
Wohlford, K.C.	16	50	8	17	.340
Rojas, KC	22	77	7	26	.338
Rivers, Cal.	29	122	21	41	.336
Powell, Cle.	18	54	6	18	.333
Brye, Minn.	14	54	11	18	.333

Home Runs—Horton, Detroit, 7; four tied with 5 each.

Runs Batted In—Scott, milwaukee, McRae, Kansas City, 21.

Pitching (5 decisions)—Kaat, Chicago, 5-0, Ryan, California, Blue, Oakland, 6-1.

Friday games included.

NATIONAL LEAGUE

Eastern Division

	W	L	Pct.	GBL
Chicago	18	8	.692	—
Pittsburgh	13	11	.542	4
Philadelphia	13	13	.500	5
St. Louis	11	14	.440	6½
Montreal	10	13	.435	6½
New York	10	14	.417	7

Western Division

	W	L	Pct.	GBL
Los Angeles	20	11	.645	—
Cincinnati	18	13	.581	2
Atlanta	16	16	.500	4½
San Francisco	14	15	.483	5
San Diego	14	16	.467	5½
Houston	10	23	.303	11

Houston 001 100 140—7 14 2
Montreal 000 030 41x—8 9 2
Richard, Niekro (5), Crawford 0-2 (8), Griffin (8), Scherman (8) and May; Renko, Taylor (7), Murray 1-2 (8), Mongague (9) and Foote, Carter (9). Home run: Montreal — Bilitner (1st).

San Francisco 000 000 002—2 4 0
St. Louis 000 008 01x—9 11 1
Williams 0-2, Moffitt (6), and Hill; Curtis 1-1, Sosa (9) and Simmons, Rudolph (8).

Phila. 000 001 000 00—1 7 1
Atlanta 100 000 000 01—2 8 0
Carlton, McGraw (8), Garber 1-2 (10) and Boone; Niekro 2-3 and Pocoroba. Home runs: Philadelphia — Maddox (2nd); Atlanta — Garr (1st).

Cincinnati 100 031 020—7 8 1
New York 000 001 000—1 5 1
Kirby 2-3, McEnaney (6) and Bench; Webb 0-2, Baldwin (5), Parker (6), Cram (8) and Stearns. Home runs: Cincinnati — Foster (5th); New York — Staub (3rd).

Los Angeles 030 010 101—6 10 0
Pittsburgh 001 001 000—2 10 2
Rau 5-1 and Ferguson; Rooker 2-2, Moose (5), Demery (8) and Sanguillen. Home run: Los Angeles — Paciorek (1st).

San Diego 000 010 000—1 5 2
Chicago 220 100 00x—5 11 0
Siebert 3-2, Foster (2), Folkers (3), Frisella (4), Tomlin (7), Grief (8) and Kendall; Hundley (8); Reuschel 2-3, Zahn (6) and Hosley.

AMERICAN LEAGUE

Eastern Divison

	W	L	Pct.	GBL
Milwaukee	16	9	.640	—
Boston	13	10	.565	2
Detroit	12	11	.522	3
Baltimore	11	14	.440	5
New York	11	16	.407	6
Cleveland	10	15	.400	6

Western Division

	W	L	Pct.	GBL
Oakland	16	12	.571	—
Texas	16	12	.571	—
California	15	15	.500	2
Kansas City	14	15	.483	2½
Minnesota	11	12	.478	2½
Chicago	12	16	.429	4

New York 010 100 010—3 9 0
Oakland 000 000 000—0 2 2
Hunter 3-4 and Munson; Holtzman 1-4 and Tenace.

Chicago 001 040 021—8 11 2
Cleveland 101 010 000—3 8 0
Wood 2-6, Gossage (6) and Downing; Hood 1-1, Buskey (5), LaRoche (8), Bosman (6) and Ashby. Home runs: Chicago — Bradford (1st), Melton (2nd); Cleveland—Hendrick (5th).

Milwaukee 010 000 002—3 11 0
Kansas City 000 000 000—0 2 1
Broberg 5-3, Murphy (8) and Porter; Briles 3-1 (8) and Martinez.

Boston 000 000 000—0 4 0
California 000 002 00x—2 4 0
Tiant 3-4 and Montgomery; Tanana 2-0 and Egan.

Minnesota 010 000 500—6 13 4
Baltimore 110 132 00x—8 10 1
Corbin 0-2, Butler (5), Burgmeier (7) and Borgmann; Torrez 4-1, Alexander (7) and Duncan. Home runs: Minnesota — Hisle (3rd); Baltimore — Baylor (3rd).

Texas 001 103 000—5 9 1
Detroit 100 000 001—2 8 1
Hands 3-2 and Sundberg; Coleman 2-4, Lemanczyk (6) and Freehan.

Thunder Bay club captures Allen Cup

THUNDER BAY (CP) — Thunder Bay Twins won the Allan Cup Saturday night when they defeated the defending-champion Barrie Flyers, 8-4, before a standing-room only crowd of 5040 to take the series four games to two.

The Flyers, who trailed 5-3 after two periods, came within a goal of catching up early in the third period, but the Twins came back with three goals within five minutes to put the game out of reach.

Tom Deacon and Dave Bragnalo each scored classic tallies, tucking the puck behind Flyer goalkeeper Glen Cole on three-way passing plays. Then at 9:50, Murray McLeod ended the scoring when he took a pass from Gord Linquist and beat Cole cleanly in a two-on-one situation.

It was the third straight win for the Twins.

Dave Vaillant, who opened the scoring with a shot from near the centre-line, Bragnallo and Deacon gave Twins a 3-0 first-period lead, and Deacon and Jack Byerley kept them ahead with second-period goals.

City gymnasts earn titles at Calgary

CALGARY — Three members of Victoria Flying "Y" were all-round winners in the Western Canadian Gymnastics Championships which ended here Saturday.

Jill Weinberg won the junior women's division, Tracy Beer was the novice women's champion and Rob Gatehouse won the men's Junior-advanced title.

Arrows extend lacrosse lead

	P	W	L	F	A	Pts.
Maryland	10	8	2	165	153	16
Montreal	9	5	4	134	119	10
Philadelphia	10	4	6	150	151	8
Quebec	6	3	3	82	85	6
Boston	8	3	5	112	123	6
Long Island	7	2	5	98	110	4

Maryland Arrows moved six points up on their nearest rival in the National Lacrosse League, Saturday, by thumping Philadelphia Wings, 18-11, before 8182 fans in the Pennsylvania city.

Blair Campbell scored five goals for the Arrows while former Surrey Junior Salmonbellies star Pete Guerin added four.

In the only other game, last-place Long Island Tomahawks scored a 16-13 decision over the Bolts in Boston.

Ted Greves scored four goals for Long Island and former Victoria Shamrock captain Ivan Thompson had four for the fifth-place Bolts. Former New Westminster Salmonbellies standout Al Lewthwaite contributed five assists for the Bolts. Only 3248 spectators were in attendance.

Whitecaps unbeaten

SAN JOSE, Calif. — Vancouver Whitecaps scored their fifth straight win of the North American Soccer League season Saturday by posting a 2-1 decision over San Jose Earthquakes.

The win boosted Whitecaps 16 points up on second-place Los Angeles Aztecs in the Western Division.

Whitecaps, who trimmed the Aztecs 3-0 on Friday, have outscored their opponents 12-3 this season.

Sport digest

Major juniors stay with CAHA

KITCHENER (CP) — The newly-formed Canadian Major Junior Hockey League will operate under the jurisdiction of the Canadian Amateur Hockey Association, Roland Mercier, CAHA vice-president said Saturday.

Mercier said the CAHA had "very good meeting" with officials from the new league and with representatives of the three leagues the new league incorporates — Ontario Hockey Association Major Junior A, the Quebec Major Junior Hockey League, and the Western Canada Hockey League.

"There will be no change in the relationship between the CAHA and the CMJHL," said Mercier.

"We had a very good meeting to work out our policy for the operation of major junior hockey and the future understanding between the CMJHL and CAHA."

Mercier also announced that next year's Memorial Cup will be played under the same round-robin format of this year and will take place in a city with a team in the CMJHL.

The Memorial Cup final between New Westminster Bruins and Toronto Marlboros will be telecast on channel 8 at 10:30 a.m. today.

The 1976 tournament will be held May 9-16. The only Quebec team to put in a bid thus far is Sherbrooke.

It could get confusing

WINNIPEG (CP) — J. Smith seems to be a popular name with Winnipeg Blue Bombers of the Canadian Football League.

The Western Conference club announced the signing of three players — all rookies, all imports, and all named J. Smith — on Saturday.

James S. Smith, a 6-foot-1, 223-pound fullback from North Carolina Central University, was drafted by Detroit Lions of the National Football Legue but opted for the CFL.

John Charles Smith, a 22-year-old quarterback from Ohio Northern University, will be making his second try in professional football. He signed as a free agent with Oakland Raiders in 1974.

James L. Smith, 24, is a 5-foot-6, 180-pound running back from Northern Arizona University where he was selected the conference's most valuable player for the last two years.

Jurgenson ponders Bell offer

VETERAN-QUARTERBACK **Sonny Jurgenson**, released earlier this month by Washington Redskins, is said to be considering an offer to play with **Philadelphia Bell** of the World Football League ... **Rick Finseth**, a Canadian quarterback who starred at Pacific Lutheran University in Tacoma, has been signed by **Calgary Stampedders** of the Canadian Football League. The Calgary club has also announced the signing of import-tackle **Dennis Colvin**, who had a training-camp trial with B.C. Lions last year ... **Ken Rosewall** outlasted **Stan Smith** in a pair of tiebreakers, 7-6, 7-6, Saturday to win the Louisville Tennis Club pro championship ... **Curtis Strange**, U.S. inter-collegiate champion, scored a two-up win over **George Burns III** Saturday to win the North and South amateur golf championship ... a 36-point performance by fly-half **Neil Bennett** Saturday paced **England** to a 64-3 win over **Western Australia** in the opening game of an Australian rugby tour ... a

WESTERN CANADA MAJOR JUNIOR LACROSSE
Tuesday, May 13, 8 P.M. Esquimalt Sports Centre
VICTORIA McDONALDS
vs
NEW WESTMINSTER SALMONBELLIES
Adults $2.00 Students, OAP's 1.25

15th Annual
DAFFODIL CUP RACE
(100 Lap Main Event)
This SATURDAY, MAY 17th
C.A.M.R.A. and W.R.A. Sanctioned

WESTERN SPEEDWAY

PACIFIC COAST FASTBALL LEAGUE

Victoria Bates
vs
Vancouver Roadhouse Inn Vikings
Sunday, May 11—1 p.m. and 3 p.m.
ROYAL ATHLETIC PARK
ADULTS $2.00; STUDENTS and OAP $1.00; CHILDREN 50c

— Colonist photos by Alex Barta

Tennis classes underway

With a record enrollment of about 700 players this season, the annual Victoria public parks spring tennis classes are being held at seven sites, with eight instructors working week days and both Saturdays and Sundays. "Early bird" classes, starting at 6:15 a.m., are being conducted at Reynolds Road Park and Gorge-Kinsman Park. This class was pictured recently at Stadacona Park.

Aeros left skateless by CAHA injunction

QUEBEC — The Canadian Amateur Hockey Association obtained a Quebec Superior Court injunction Saturday against Houston Aeros and the World Hockey Association.

Bailiffs arrived with orders for the seizure of the Houston club's equipment, valued at between $5,000 and $10,000, immediately following the team's 2-0 victory against Quebec Nordiques in the best-of-seven playoff final. Aeros lead the series, 3-0.

In order for the Aeros to practice today in preparation for Monday's fourth game here John Dacres, president of the Nordiques, signed as guardian of the equipment until the Aeros can post a bond when court opens Monday.

Dacres said he accepted responsibility that the equipment would not leave Quebec before a court hearing He said he believed the seizure came about because the CAHA — Canada's governing body of amateur hockey — had not been paid for certain players drafted from amateur ranks by the Aeros.

In the game played before 9775 fans, frank Hughes broke a scoreless deadlock at 14 seconds of the second period, with a power-play goal, and Paul Popiel scored midway through the final 20 minutes from the point.

Houston - goalkeeper Ron Grahame, a Victoria product, turned in another fine performance, blocking 34 shots, 15 in the third period. It was the first shutout of the final and it was Grahame's ninth consecutive playoff win. Grahame has already beaten the WHA playoff mark of seven straight wins established by Don McLeod when he was with the WHA champions last season.

Veteran Gordie Howe and son Mark set up the first goal.

Additional sport P. 20, 21, 24, 25

Seattle threatens NHL

SEATTLE (AP) — Mayor Wes Uhlman has entered the National Hockey League fray with a letter to NHL President Clarence Campbell threatening the league with "the possibility of legal proceedings.

"We feel we have been left holding the puck," the mayor stated.

At the same time the city is threatening the league with a lawsuit against the city's Central Hockey League team the Totems, which is operated by Vince Abbey, the same man trying to bring NHL hockey to Seattle. The suit claims the club owes the city $57,904 under its lease agreement at the Seattle Coliseum.

GOLF & TENNIS

Why Pay Green Fees? Why Play Tennis on Public Courts?

We are offering a special 2-year membership designed for people on the move. You can join our beautiful club for ONLY $50.00 and pay the regular annual fees. Transfer later if you wish. We have full facilities. Why not enquire today?

GLEN MEADOWS GOLF & C. CLUB
1050 McTAVISH RD.
OFFICE 656-3136 PRO SHOP 656-3921

Sports today

BICYCLE RACING

10 a.m. — Victoria Wheelers road race, Metchosin Firehall start.

SOFTBALL

10 a.m. — First of four Pacific Coast Fastball League games between Victoria Bate Construction and North Vancouver Roadhouse Vikings, other games at 11:30 a.m., 1 and 3 p.m., Royal Athletic Park.

10:45 a.m. and 1 p.m. — Stuffy McGinnis Men's League doubleheader, Ingraham Hotel vs. Port Angeles, Central Park.

1 and 3 p.m. — Stuffy McGinnis Men's League doubleheader, Sooke Merchants vs. Tony's Holdings, Sooke Athletic Park.

2 and 6:30 p.m. — Heywood Ave. Park Men's League; Tony's Holdings vs. William Head, Molsons vs. Metro Toyota, Heywood Ave. Park.

FOOTBALL

11 a.m. and 1 p.m. — Junior Bantam Spring League; Saanich Hornets vs. Juan de Fuca Tigers, Saanich Vampires vs. Oak Bay Crusaders, Cedar Hill Park.

CRICKET

1:30 p.m. — District Association, 40-overs competition; Alcos vs. Incogs, Windsor Park; Albion vs. Cowichan, Beacon Hill Park.

Monday

SOFTBALL

6:30 p.m. — Stuffy McGinnis Men's League, Royal Oak Sporting Goods vs. Seaboard Construction, Central Park.

6:30 p.m. — Sidney Men's Association, Sidney Hotel vs. Harvey's Sporting Goods, Sancha Park.

6:30 p.m. — Victoria Senior Women's League, Ingraham Hotel vs. Esquimalt Combos, Seaboard Construction vs. Macdonalds Furniture, Hyacinth Park.

MOTOR SPORT

7 p.m. — Time trials for super-stock and claimer program, racing at 8 p.m., Western Speedway.

Racing, softball rained out

The rain that fell on Victoria Saturday forced cancellation of the super-stock and claimer program and Western Speedway and the Victoria Bate construction fastball doubleheader at Royal Athletic Park.

So instead of a doubleheader today, Bates will play four games against the Vancouver Roadhouse Vikings at 10 and 11:30 a.m. and 1 and 3 p.m. at Royal Athletic.

And the racing program will be held Monday at Western with time trials starting at 7 p.m. and racing at 8 p.m.

Oak Bay XV retains B.C. high school title

KAMLOOPS — Oak Bay Barbarians went through the playoffs without allowing a score Saturday and retained the B.C. high school spring rugby title.

Richard Foster kicked two penalty goals and Richard Hibbert one penalty goal to give Oak Bay a 9-0 victory over Princess Margaret of the Fraser Valley in the championship game.

The championship whitewash finished up a perfect tournament for Oak Bay's defence play. In the semi-finals, Oak Bay shut out Port Coquitlam, 15-0, and in Friday's round-robin play defeated Elphinstone of the Lower Mainland, 33-0, Lord Tweedsmuir of Cloverdale, 13-0, and Kelowna, 13-0.

Foster, who accounted for 30 Barbarian points in the round-robin games, scored two tries and kicked a penalty goal against Coquitlam while Hibbert added two converts.

Princess Margaret earned its final berth with a 15-9 semi-final victory over Port Alberni.

Coquitlam was awarded third place and Alberni fourth, while Tweedsmuir, which lost, 13-3, to Oak Bay in last year's final, took fifth place with a 24-0 win over Esquimalt Dockers in the consolation final.

Langley finished seventh in the 14-team tournament and Cranbrook was named the most sportsmanlike team.

Ireland posts soccer victory

DUBLIN (UPI) — The Republic of Ireland beat Switzerland, 2-1, in their Group Six European soccer championship match Saturday before a crowd of 50,000 at Landsdowne Road, Dublin.

Mick Martin and Ray Treacy gave the home side a 2-0 interval lead before Muller scored for Switzerland in the second half.

VICTORIA MINOR HOCKEY ASSOCIATION
ANNUAL GENERAL MEETING
Sunday, May 25, 7:30 p.m.
Canterbury Inn
Gorge Road
Election of Officers.
Everyone Welcome.
Information: Ed Hanowski
383-4283

NOTICE TO BATHTUBBERS

The organizers of the Oak Bay Tea Party wish to advise all Bathtubbers of their Fifth Annual 10 mile Oak Bay "Teacup Trophy Dash" to be held on June 1st at 1:30 p.m. at Willows Beach, Victoria.

Those interested in competing should write to "Teacup Trophy Dash", c/o Oak Bay Fire Hall, 1703 Monterey Ave., Victoria, B.C. Phone 592-6359.

KWON'S TAE KWON-DO SCHOOL

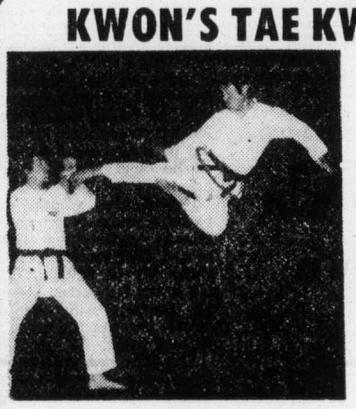

2723 Quadra Street
4,000 Sq. Ft. with • SAUNA • SHOWER • OAK FLOORS • EXERCISE ROOM

Instructor — T. S. KWON
• 5th Degree Black Belt
• Former Instructor in Korea and Vietnam
• Director, Canadian Tae Kwon-Do Association

—Most Dynamic Art of Self Defence— Physical Fitness — Weight Control — Mental Relaxation — Males and Females of All Ages

ENROLL NOW
For Summer Program

KWON'S TAE KWON-DO SCHOOL
OPEN 6 DAYS A WEEK 384-5324
2723 Quadra Street (Near Hillside)

NANAIMO SCHOOL
596 Albert Street Open Monday, Wednesday, Friday Ph. 753-6831

The 1975 DODGE COLTS Have Arrived!

We Must Make Room so the Boss says "Get rid of all our 1974's regardless of price!"

Come on In Take a Demonstrator Ride!

THE BOSS SAYS, "GO AHEAD, DO IT!"

25 BRAND NEW OR NEAR NEW 1974 DODGE COLTS

We're Out to Sell.

• Sedans • Wagons
• Coupes • GTs
• Hardtops

NOT ~~$3921~~ ~~$4131~~ ~~$3640~~

NAME YOUR OWN DEAL

• All Reasonable Offers Accepted
• All Original Prices Clearly Marked
• Trade-ins Accepted

NATIONAL CHRYSLER DODGE
Both sides of 800 Block YATES ST. • 384-8174

Victoria's Most Trusted Name for 73 Years
NATIONAL MOTORS (VICTORIA) LTD. 819 YATES ST.
Dealer Licence Number D-3722

Dodge CHRYSLER Dodge Trucks SALES/SERVICE

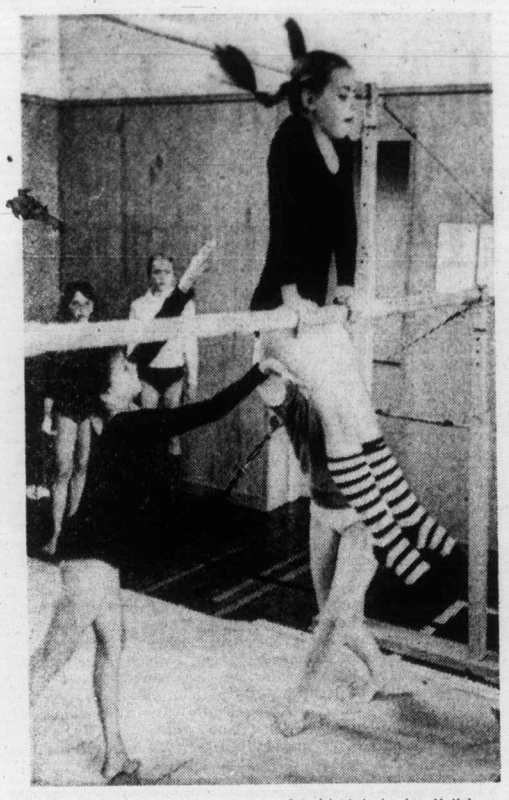

—Colonist photo by Ian McKain

SHOWING SKILLS on uneven bars is Debbie Cooke while Susan Ross (left) and Melody Moody (hidden) act as spotters. Carefully watching the demonstration at Victoria Sports School are Susan Hagel and Ellen Holding-Chou.

Crampton, two others share Nelson golf lead

DALLAS (AP) — Australian veteran Bruce Crampton scored a dramatic birdie — he missed eagle two by about an inch — on the final hole for a 67 that vaulted him into a three-way tie for the lead Saturday in the third round of the $175,000 Byron Nelson Golf tournament.

The poker-faced Crampton, a winner last week in Houston who needs this title to complete a career sweep of the Texas tournaments, put together a 54-hole total of 203, 10 under par, on the 6957-yard Preston Trail Golf Club course. He was tied for the lead with 41-year-old Rod Funseth and non-winning tour regular Bob Eastwood. Six other players were within two shots of the top spot in probably the closest tournament on the tour this year.

The stocky Eastwood took advantage of the almost ideal playing conditions for a second consecutive six-under-par 65. The last two rounds represent his two best scores as a professional.

Funseth shot 66.

One stroke back at 204 were 44-year-old Miller Barber, Bob Smith and Tom Watson each had a share of the lead before bogeying the 18th hole for matching 69s.

The trio at 205, just two shots out of the lead, was composed of George Knudson of Toronto, Jack Ewing and second-round leader Larry Nelson. Nelson matched par 71 in the mild, almost windless weather, while Ewing and Knudson shot 68s.

Johnny Miller, three-time winner this year and the pre-tourney favorite for the $35,000 first prize, managed a 69 and remained four shots off the lead at 207.

"Just a pretty much routine round," said Miller. "I'm still bothered by the pain in my neck. But that's not the problem. I'm just not swinging very well."

Crampton took his share of the top spot with a magnificent six-iron shot from the right rough on the 18th hole.

The ball trickled only an inch to the right of the cup and came to rest some five feet beyond. The dour Aussie ran in the putt for the birdie that put him four under par on the hole in three days play.

The 29-year-old Eastwood, still seeking his first title in seven years of tour activity, missed only one fairway, hit every green and didn't come close to making a bogey. He has now gone 37 holes without a bogey in his career best showing.

The highlight of his round was a string of three birdies in four holes starting on the 10th. He needed only a five-iron second shot to reach the par 5 10th and two-putted, then scored deuces on the 11th and 13th with putts of about eight feet.

★ ★ ★

Bruce Crampton	66-70-67—203
Rod Funseth	69-68-66—203
Bob Eastwood	73-65-65—203
Tom Watson	72-63-69—204
Bob Smith	67-68-69—204
Miller Barber	68-69-67—204
Larry Nelson	69-65-71—205
Jack Ewing	74-63-68—205
George Knudson	68-69-68—205
Steve Melnyk	68-72-66—206
Dwight Nevil	68-68-71—207
Charles Coody	68-69-70—207
Johnny Miller	78-70-69—207
Bruce Fleisher	78-71-68—207
Leonard Thompson	74-68-65—207
Ben Crenshaw	67-70-70—207
Roy Pace	69-68-70—207
Mike Morley	71-71-65—207
Frank Conner	72-66-70—208
Lon Hinkle	69-71-68—208
Richard Crawford	71-67-70—208
Dave Stockton	68-71-69—208
Hubert Green	69-70-69—208
Fuzzy Zoeller	70-71-67—208
Gil Morgan	71-71-66—208

Rich final today

DALLAS (AP) — It will be a matchup of former finalist losers when Bjorn Borg meets Arthur Ashe in today's $50,000 World Championship of Tennis final.

Borg, Sweden's teenage tennis idol, lost to John Newcombe of Australia in the final last year, while Ashe lost to Stan Smith in an all United States final in 1973.

The 18-year-old Swede earned the final berth by defeating 36-year-old Australian Rod Laver, 7-6, 3-6, 5-7, 7-6, 6-2, in a four-hour marathon Friday.

In the other semi-final Ashe defeated Australian John Alexander, 3-6, 6-1, 6-3, 6-4.

Borg and Ashe have met 11 times in the past, with Borg winning six times, but in five confrontations this year Ashe has three victories.

On Saturday, Laver defeated Alexander, 6-4, 6-2, for third place and $10,000. Alexander collected $6,000 for fourth place.

The match will be televised at 10 a.m. on Channel 5.

Record equalled

ALBANY, Calif. (AP) — Black Tornado, a five-year-old colt, equalled the American thoroughbred racing record for five furlongs on a turf course with a time of 56 seconds Saturday in the sixth race at Golden Gate Fields.

Bowling roundup

Youth program among top 10

By KING LEE

After Saturday's Youth Bowling Council house championships at Town and Country Lanes, the Master Bowlers Association of B.C. instructors and manager Ken Jones can settle down for their annual nervous breakdown. As the posters say, they worked hard for it all fall, winter and spring.

Town and Country's YBC program, ranked in Canada's top 10 and probably second only to Port Moody Lanes (incidently, part of the Jupiter Lanes chain to which Town and Country belongs) in B.C. as far as numbers is concerned.

A staff of about eight adults, under program-director Don Ewan and Jones, worked with close to 400 youngsters since the first week in September, devoting almost every weekend to instructing, supervising and chaperoning.

Although the number was down very slightly from the 1973-74 season, there was still more than enough work to go around. The decrease was by design, said Jones, so that more time could be spent with those who really wanted to participate in the program.

"I was going to try to hold to the same," said Jones of the upcoming season. "But we found a lot of new kids who want to get in."

The program offers inter-house competition on the zone, provincial and national level in their Four-Steps-To-Stardom program, the highlight of the bowling season.

"We're thinking about changing a few things, make it a little more interesting if we can," continued Jones.

But between now and September, Jones and the rest of the dedicated helpers just want to close their eyes and let the noise die down.

xxx

Winners of YBC awards:

LEAGUE CHAMPIONS

Jets

Sherry Mudrak, Shannon Youson, Chris Lowres, Tina Friesinger, Scott Smith (Asters).

Michelle Barry, Lisa Gordon, Devi Dillon, Tara Pesclevitch, Krista Boyce (Jays).

Sherry Mudrak, Shannon Youson, David Steggles, Charlene Dutchyn, Russell Green (Sparrows).

Bantams

Karen Murray, Kathy Crawford, Bob Finlay, Cheryl Fraser, Leslie Collis (Fir).

Marlene May, Carlene Mackereth, Teri Mullen, Tina St. Hilare, David Reside (Moose).

Ronny Hyde, Stephen Carolan, Helen Carolan, Sherry Brooks, Frank Vickery (Road Runners).

Juniors

Tom Havers, Gerry Bola, Loretta Baldwin, Patty Kobierski, Donna Grant (Sioux).

Gale Salter, Rachelle May, Juanita Jones, Janice Mackereth, Kathy Harrison (Venus).

David Parker, Michael Parker, Glen Barry, Keith Bayne, Leslie Layton (Bucks).

HIGH AVERAGES

Jets

Girls—Susan Shaffner, 115; Shannon Youson, 109; Jacquelyn Deeprose, 108.

Boys—Tony Parks, 120; Mark Roberts, 108; Steven Lilligard, 105.

Bantams

Girls—Teri Mullen, 167; Karen Roy, 163; Lori Law, 140.

Boys—Greg Stratton, 176; Bob Finlay, 163; Don Descoteau, 156.

Juniors

Girls—Janice Gardler, 183; Donna Grant, 180; Teresa Carolan 169.

Boys—Darryl Pynn, 197; Randy Larson, 191; Frank Lekivetz, 183.

MOST IMPROVED

Jets

Girls — Kelly Sturmey, 12; Sherry Roberg, 7; Lori Carter 5.

Boys—Colin Campbell, 15; Allan Boyce, 14; David Steggles, 7.

Bantams

Girls — Suzanne Scott, 34; Lisa Guest, 27; Kathy Crawford, 21.

Boys — Geoff Havers, 26; David Johnson, 23; Ronny Hyde, 23.

Junior

Girls — Mary Holman, 35; Jackie Waggoner, 21; Maureen White, 14.

Boys — Herb Isherwood, 32; Keith Bayne, 27; Don Burnell, 20.

PERFECT ATTENDANCE

Jets

Tony Philip, Susan Klockser, Robbie Henson, Brian Baldwin, Lori Carter, Anne Shaffner, Tony Parks, Kelly Sturmey, Lisa Gordon, Krista Boyce, Russell Green, Cindy Bryan.

Bantams

Luane Sedgerman, Sherry-Lynn Crawford, Martin Block, Patrick Smith, Michelle DePuit, Kathy Crawford, Cheryl Fraser, Caroline Crawford, David Hagerdorn, Scott McKibnon, Steven Parks, Carlene Mackereth, Teri Mulles, David Reside, Gisa Kightley, Wendy Dillon, Kathleen Gleghorn, Don Descoteau, Kim Budzinkski, Terry Budzinski, Sharon Salter, Carolyn Hafer, Shawn Westob, Lyle Fish, Danada Harpman ,Lisa Guest.

Juniors

Robert Bartram, Barbara Gow, Stewart Sedgeman, Ray Bartram, Lorraine Crawford, Darrel Crotty, Donna Grant, Gordon Greig, Dennis Greig, Linda Christiaens, Karen Gaudette, Pam McKinnon, Gale Salter, Juanita Jones, Janice Gardler, Arthur Kartz, Gary Hoult, Susan Brooks, Russell Lay, Mark Hafer, Keith Bayne, Leslie Layton, Colleen Porteous.

Sport School thrives in new church home

By KING LEE

Janos and Gabriella Herb's Victoria Sports School is finally settled in one place and the couple can now concentrate on gymnastic programs for members.

Herb, an Olympic-calibre coach in his native Hungary, and his wife are now Canadian citizens and have weathered a tough beginning to set up shop in the gymnasium of Christ Church Cathedral on Quadra Street.

What began as a drop-in centre for youngsters in the yard of Louis and Marcelie Delesalle's home in Esquimalt became the Victoria Sports School which was a portable operation which moved from Esquimalt High School to Glanford and Hillcrest elementary schools.

With the assistance of many of the parents, the school operated by moving from gym to gym nightly with some of their two-hour gym time used to set up equipment.

Last September, Herb moved into the church's auditorium and about a month later, the school was set up in the gym.

Herb expects to sign a five-year lease agreement with the church shortly and, after that, he hopes to build his own gym.

More than 100 youngsters now take part in the school's programs and some pre-schoolers are as young as three-and-a-half years old.

Herb said he wants to include all ages in his programs and has definite thoughts of a lunch-time program for working people, sessions for older people and remedial programs.

Behind the school is a parents auxilliary which has already purchased a 42-foot-square floor exercise mat — University of British Columbia is the only other place in the province with one that size — plus crash mats and a balance beam.

Lyn Crawford, a spokesman for the parents, said that they hope to establish a travel fund next.

The only means of raising money for the auxilliary is selling Western Canada lottery tickets and Crawford said the group has done very well to date.

Meanwhile, Herb goes about his business of setting up programs and helping youngsters enjoy gymnastics.

Central gymnasts win junior high crown

Central won its first annual junior high school girls' gymnastic championship Saturday.

Katy Clark, who won the novice title, was Central's only over-all winner but the host school amassed 154 points to win team honors. Colquitz was second with 118 followed by S. J. Willis (109), Arbutus (104) and Shoreline (44).

Kelly Garner of Shoreline was runner-up in the novice and Pam Goode of Arbutus was third.

Jan McLean of Arbutus was the junior champion, Bernie Shiphorst of Central was second and Vicki Sotheran of Central third.

The elite champion was Bev McLean of Arbutus, followed by Jennifer Cumerbatch of S. J. Willis and Terry Glas of Arbutus.

According to the Solunar Tables calculated for this area, the best times for hunting and fishing for the next 10 days will be as follows (Times shown are Pacific Daylight Times):

	Minor A.M.	Major A.M.	Minor P.M.	Major P.M.
TODAY				
5:15	11:50	5:45	—	
TOMORROW				
6:00	12:15	6:30	12:45	
TUESDAY				
6:55	1:10	7:25	1:50	
WEDNESDAY				
8:05	2:25	8:35	2:45	
THURSDAY				
9:00	3:20	9:45	3:45	
FRIDAY				
10:00	4:15	10:25	4:40	
SATURDAY				
10:55	5:15	11:25	5:45	
SUNDAY				
11:55	6:05	—	6:50	
MONDAY				
12:25	7:15	12:25	7:25	
TUESDAY				
1:10	7:15	1:40	8:15	

Major periods, lasting 1½ to 2 hours, dark type.
Minor periods, shorter in duration, light type.

Skaters pass tests

Racquet Club of Victoria's figure-skating school closed out its spring session this week.

Following is a list of skaters who passed tests:

DANCES

GOLD: Sharolyn Sloat (VFSC).

SENIOR SILVER: Leonard Scharbach (RCV).

JUNIOR SILVER: Karen Irvine (Esq).

SENIOR BRONZE: Vanessa Howe (RCV); Rozy Geric (RCV); Mary Livingstone (VFSC).

JUNIOR BRONZE: Vicky Ballinger (RCV).

PRELIMINARY: Jody Lundgren (RCV); David Campbell (RCV); Bradford Forth (RCV); Mark Howe (RCV); Sharon Kirstine (RCV); Avis Unwin (RCV); Erika Mawle (RCV); Susan Hallett (RCV); Lisa Barbon (VFSC); Jennifer Chant (RCV).

PAIR

SILVER: Marla Vance and Oliver Coomes.

FREE SKATE

SILVER: Moira Hare (RCV); Eddie Boogaars (RCV); Cathy Owens (RCV).

BRONZE: Tammy Watt (Esq); Kathleen Onhasey (VFSC); Doris Heimbach (VFSC); Terry Dunderdale (VFSC); Roberta Rann (VFSC); Cheryl Sampson (RCV); Pamela Kelly (VFSC); Wendy Gervais (JDF).

FIGURES

FIFTH: Sally Ann Taylor (Esq); Gail Wyatt (RCV).

FOURTH: Colleen Goddue (Esq); Kirsten Mawle (RCV); Peter Coomes (RCV); Carolyn Preston (RCV); Karen Irvine (Esq); Andrea Anderson (RCV); Sheree Spencer (Esq).

THIRD: Rozy Geric (RCV); Ardie Sloat (VFSC); Rhona Soutar (RCV); Corrinne Rhodes (Esq); Tracy Weissgarber (Esq); Mark Stokes (Pt. H); Tracy Holotuk (Esq).

SECOND: Carrie Hawkes (RCV); Lisa Patterson (VFSC); Cheryl Sampson (RCV).

FIRST: Carolyn Gregg (Esq); Kathryn Sayle (VFSC); Kevin Campbell (JDF); Louise Beach (RCV); Lisa Barbon (VFSC); Teresa Breiland (RCV); Janine Thompson (VFSC); Adele Devison (JDF); Kim Davis (Esq); Debbie Falkins (RCV); David Campbell (RCV); Vivian Mozol (VFSC); Bradford Forth (RCV); Mark Howe (RCV); Avis Unwin (RCV).

PRELIMINARY: Pauline Gilmore (VFSC); Kurt Nelson (VFSC); Angela Yakimovich (VFSC); Crystal Toombs (RCV); Tammy Hibberson (RCV); Maureen Songhurst (RCV).

Donna Young leads ladies

ATLANTA (AP) — Donna Caponi Young, two-time U.S. Open champion, shot a three-under-par 70 Saturday and surged into a one-shot lead after two rounds of the $40,000 Lady Tara golf tournament.

Mrs. Young, who lost a playoff for this championship last year, had an erratic round that included seven birdies, four bogeys and seven pars, with three of the bogeys coming after poor drives, a phase of the game she considers her best.

Mrs. Young had a 36-hole total of 142, four under par on the 6335-yard Indian Hills Country Club course.

Jane Blalock, who shared the opening-round lead, was tied with Mrs. Young until the final two holes Saturday when she took a double-bogey six on the 17th hole but recovered one shot with a birdie-three on the final hole.

Miss Blalock, winner of this tournament in 1970 and 1971, had a 143 totoal after shooting a par 73.

The two other first-round leaders didn't fare as well. Japan's Chako Higuchi had a 76 and fell well back in the pack with a 146 total going into today's final round. Betsy Cullen, the other first-round co-leader, dropped to a 78 for a 148 total.

Four golfers were deadlocked at 144, two shots off the pace.

Heading that group was Clifford Ann Creed, who had the lowest round so far in the tournament, a four-under 69.

Tied with her were rookie Amy Alcott, winner of one Ladies Professional Golf Association tournament already this year, Gloria Ehret and Susie McAllister. Miss Alcott had a 70, Miss Ehret a 71 and Miss McAllister her second consecutive 72.

Jocelyn Bourassa of Shawinigan, Quebec, slipped to a 75 but at 146 was just four strokes off the pace.

CALL NU-WAY FOR Unitog UNIFORM RENTALS
Add Prestige to Your Business Image
Unitog Uniforms are tailored for the key-man look, geared to today's look of competence in serving public needs. For information about uniform rentals.
PHONE 382-4266
NU-WAY CLEANERS LTD.
420 William St., Victoria
Unitog Representatives for the Greater Victoria area

SUMMER HOLIDAYS?
RENT A DELUXE RECREATION VEHICLE
— 1975 —
FORD F-250 "SUPERCAB"
(Seats 6)
and
11' VANGUARD CAMPER
(Sleeps 6)
Units available May-September.
For Further Information Contact Cliff Finlayson Lease Manager
SUBURBAN MOTORS
3377 Douglas 386-6131
Dealer Licence D2298

LASTING PROTECTION AND BEAUTY
FOR EXTERIOR WALLS OF ALL BUILDINGS
Eliminate Painting with Asbestex Textured Coating
$1500.00 PLUS-WORTH OF PRIZES
SEE US AT OUR BOOTH AT THE JAYCEE FAIR
FREE ESTIMATES
VAN ISLE PERMA-COATINGS LTD.
Phone 384-6612

this year, have an economical adventure-packed vacation:

RENT A VW CAMPER
BOOK NOW:
It's a good idea to reserve time now. Small deposit holds til you're ready to go. You can try out a unit to get the feel of it first.
Call Bruce Clarke or Ron Frampton
WEEKLY OR MONTHLY RATES
SLEEPS 4 ADULTS
FROM the camper folks at Speedway MOTORS LTD.
917 YATES ST.

Vi COACH LINES
VANCOUVER
HORSE RACING
Coaches depart every Saturday and Holiday Mondays at 9:00 a.m. and return 9:15 p.m.
$10.00 each
Includes complimentary grandstand admission with a chance to
WIN A FREE RENO TRIP
For Further Information and Tickets Contact
VANCOUVER ISLAND COACH LINES LIMITED
710 Douglas Street Phone 385-4411
Tickets must be paid for by 5:00 p.m. Friday prior to races

leasing.... could be for you!
1975 DODGE TRADESMAN VAN

6-Cylinder Motor
Automatic
Vision Package, Bucket Seats
$123 Per Month 36 Month Net Lease
ENSIGN LEASE
TRUCK DIVISION
QUADRA AT CALEDONIA 386-2411
CHRYSLER LEASING
CARS-TRUCKS

SUZUKI
JUST ARRIVED
THE NEW 1975½

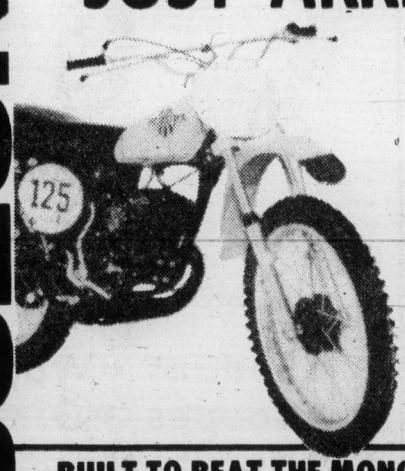

RM 125 MX
BUILT TO BEAT THE MONOSHOCK
FREDERICK MOTORS LTD.
616 QUEENS AVE. • 383-6632
KEN WILLIAMS, Manager (Dealer Licence No. 3632)

Ladner and Victoria reach soccer final

Ladner and host club will meet today in the final of the first annual Victoria Old-Timers soccer tournament.

The Fraser Valley team advanced with a 4-0 win over Oak Bay while Victoria blanked Vancouver, 2-0, in semi-final play Saturday at Lansdowne Junior High School.

Geoff Welland scored a pair of goals for Ladner and Ian Ridding and Finn Sorensen added singles.

Bill Brown and Ian Harris scored for Victoria, both goals coming early in the second half.

Oak Bay and Vancouver will meet in the consolation final at noon today and the championship final will start at 2 p.m. Both matches are scheduled for Lansdowne Junior High School.

A. J. Foyt

Foyt earns pole on second attempt

INDIANAPOLIS (AP) — A. J. Foyt, who waved off an early attempt as too slow, found an extra six miles per hour on a sizzling track Saturday and locked up his fourth Indianapolis 500 pole position.

The three-time Indianapolis winner's four-lap, 10-mile average of 193.976 m.p.h. knocked Gordon Johncock, the shy, almost forgotten winner of the ill-fated 1973 race, out of the top spot he had held for more than two hours.

Foyt pulled off his early run after being clocked at a relatively slow 189.125 m.p.h. His top lap four hours later was an eye-popping 195.313 m.p.h. — the fastest circuit in two years at the Indianapolis Motor Speedway.

Between the two runs, Foyt worked feverishly on his gleaming new Coyote to bring it up to desirable speed. His older car had been faster in practice.

After a few practice runs, Foyt said, "I went back and made some more changes on the engine . . . and said 'we're just gonna go try and qualify.'

"We were going out cold turkey and to be truthful with you, I didn't feel at that point that I was going to be able to beat Gordy.

"I just couldn't believe I ran that fast on the first lap."

Johncock, who dueled with the cagy Texan in practice runs the previous week, averaged 191.652 m.p.h. in his newly designed Wildcat. Bobby Unser completed the front row with a run of 191.073 m.p.h.

Former junior high school principal Tom Sneva had the only other average over 190 m.p.h., with 190.094. Wally Dallenbach, with a Wildcat identical to Johncock's burned two engines in warm-ups and was forced to wait until at least today to make the 33-car field.

Sneva, only 26 years old compared to Johncock's 38 and Foyt and Unser's 40, caught the imagination of the crowd with his surprising run. "We had run only one lap in practice that was as fast as we qualified," Sneva said. "We started out the week having a hard time staying above 180 m.p.h."

Sneva, the fastest rookie in last year's starting field, held on to the top spot with his McLaren-Offy for almost two hours until Unser's Eagle took over.

Of the 22 cars to complete qualification runs, only two were driven by rookies. Al Loquasto appeared set for a starting position and Bill Puterbaugh made it after trying since 1968.

Last year's winner, Johnny Rutherford, was buried in the third row after a disappointing run at 185.988 m.p.h.

The field's average of 185.588 m.p.h. was 1.344 faster than the first 22 qualifiers last year.

Other qualifiers, in order of their speeds:

Mike Mosley, 187.833; Lloyd Ruby, 186.984; Billy Vukovich, 185.845; Salt Walther, 185.701; Jimmy Caruthers, 185.615; Al Unser, 185.452; Johnny Parsons, 184.521; Bobby Allison, 184.398; Jerry Grant, 184.266; Bill Puterbaugh, 183.833; John Martin, 183.655; Bentley Warren, 183.589; Pancho Carter, 183.449; Gary Bettenhausen, 182.611; Jerry Karl, 182.537; Al Loquasto, 180.723; and Lee Kunzman, 180.469.

Qualifying tests continue today and for two days next weekend.

Castaways post impressive win

Castaways scored an overwhelming victory Saturday in the first round of the Victoria and District Cricket Association's annual 40-over competition for the Knockout Cup.

Playing on rain-soaked Beacon Hill Park, Castaways piled up 231 runs for the loss of nine wickets before dismissing Saltspring Island for 58 runs.

Dave Philip led Castaways with 74 runs and Dave Shaw added 33 not out. Dave Clarke took three wickets for only seven runs and Shaw took two for six runs.

Gary Jones topped Saltspring Island batsmen with 24 runs.

A scheduled match between Oak Bay and Nanaimo at Windsor Park was rained out.

The 40-over competition is scheduled to continue today with Alcos playing Incogs at Windsor Park and Albion meeting Cowichan at Beacon Hill. Both matches start at 1:30 p.m.

Two more winners for Hawley

INGLEWOOD, Calif. (UPI) — Lightly-regarded June's Love held off the closing challenge of favored Ancient Title Saturday to capture the eighth running of the $55,800 Caballero Handicap at Hollywood Park by three-and-a-quarter lengths as the sentimental choice, Susan's Girl, finished out of the money.

Big Band, with Canadian riding sensation Sandy Hawley up, finished third in the field of nine.

Hawley rode two more winners during the day to give him 55 victories in 23 days.

Cup final tied

GLASGOW (Reuter) — Celtic and Rangers drew, 2-2, in the final of the Glasgow Cup football competition Saturday.

League admits Boxing Club, considers other members

The South Island Big Six Hockey League, which operated last season with five members, will have six, and perhaps as many as eight teams next season.

At the annual meeting Saturday, London Boxing Club of the now-defunct Vancouver Island Hockey League was admitted as the sixth entry, joining Stockers North Americans, Ingraham Buckaroos, James Bay Canadians, Chemainus Blues and Lake Cowichan Lakers.

Boxers will use Esquimalt Sports Centre as their arena and will play home games on either Tuesday or Thursdays.

University of Victoria Vikings, another ex-VIHL team, had their Big Six application deferred until arrangements for ice time can be finalised.

Vikings have applied for playing privileges at the soon-to-be-completed Oak Bay arena.

A Nanaimo group has also expressed interest but the application hinges on the availability of the new Nanaimo Arena, which may not be ready until November or December.

League-president Ivan temple, re-elected for a second term, said each team will play 30 games in a six-team format. 36 if seven teams are admitted.

Temple added that the league will likely begin play in the last week of September, about a week earlier than last season.

Also re-elected for another season were vice-president Bob Reid and secretary-treasurer Doug Jones. And Tony Kishkan will serve as league statistician.

Bucyk denies plan to jump

RED DEER (CP) — John Bucyk, captain of the Boston Bruins of the National Hockey League, has denied reports that he is planning to move to Edmonton Oilers of the World Hockey Association.

Bucyk said in an interview he is preparing to negotiate a new contract with the Bruins next week, and the report he is moving "is just another rumor; it's not true."

TRANSCENDENTAL MEDITATION
A Special TV Program
Sunday, 6:30 p.m., Ch. 8
Guests Include: 'PAUL HORN'

Amity Singers
Under the Direction of TIMOTHY VERNON
BACH: MASS IN F MAJOR
STRAVINSKY: MASS FOR VOICES AND WOODWINDS
MOZART: CORONATION MASS
with Orchestra and Soloists
PIERANN MOON — PETER YELLAND
PEGGY WALTON PACKARD — GARTH GISLASON
CHRIST CHURCH CATHEDRAL
WEDNESDAY, MAY 14 — 8:00 p.m.
Tickets: Adults $3.00, OAP/Children 15 yrs. and under $2.00 available from MODERN SOUND RECORDS 766 Fort Street and at the door

MAY 12TH MONDAY
Today... at the Fair.
- Silverwoods Promotion Day
- Kiddies Rides - 20c plus Silverwood food coupons
- Kiddies Land: 4 free shows
- Fiddler's Contest - 7 p.m.
- Fashion Show by Victorian Days - 8:30 p.m.
- 2 Stage shows: 4 p.m. & 10 p.m. with M.C., Acrobatic Act, music by 'Irish' and Al Cherney.
- Daily Prize: Flying Excursion for a family of five by Victoria Flying Services, plus dinner afterwards at Pier 16.
- Prize draw after final stage show; 11 p.m.

Admission: good for the whole day at the Fair.
Adults - $1.50 • Students & O.A.P. - $1.00
Children 6 to 12 - 50c - under 6 - free
4 to 11 p.m.
Jaycee Fair
MAY 12TH 1975 MAY 18TH

Little Denmark
"TAKE MOTHER OUT TOO!"
Complete PRIME RIB DINNER
Orange Chiffon and Beverage
$6.95 Per Person
31 BASTION SQUARE
385-8833

—RETURNING—
This Hilarious Comedy
"MOVE OVER MRS. MARKHAM"
at the McPherson Playhouse
MAY 22nd, 23rd, 24th, at 8 P.M.
Tickets $2, $3, $4
McPherson Box Office from May 8
PLUS—Exhibition of costume sketches and design by Biddy Gaddes (upper foyer)
presented by
VICTORIA ACTORS ASSOCIATION

DOWNSTAIRS
MAC'S UNDERGROUND
THE BEST IN BOOGIE BY
"FAHRENHEIT"
returning by popular demand
Starting May 13th
—the maddest Band Breaks in Town
$25.00 First Prize, $10 Second and Third
TUES.: Talent Contest Night
WED.: "THE GREAT TRICYCLE RACE"
THURS.: Foxy Lady Dance Contest
FRI. and SAT.: Dancing 'til 2:00 a.m.
UPSTAIRS
Stardust Ballroom
VICTORIAN DAY MARDI GRAS DANCE
• Prizes for best Victorian Ethnic Costume, featuring the "MOONLIGHTERS"
Tickets $5.00 Proceeds to "Victorian Day Society"
DINNER SPECIAL
NEW YORK SIRLOIN
5-COURSE DINNER
2 DINNERS 9.95
No cover charge for dinner guests
SUNDAY thru FRIDAY—BANQUETS
STARDUST 1037 VIEW ST. Lots of Free Parking 385-1031

BOOK NOW . . .
Banquets, Receptions, Parties, etc.
from 25-1,100 People
STARDUST
385-1031

For Mom on Mother's Day
A SMORGASBORD
Complete Dinner
$4.95 Per Person
Dominion HOTEL
RESERVATIONS
700 Block Yates 384-4136

ORGAN RECITAL
Internationally Known Dutch Organist
'DIRK JANSZ ZWART'
Tuesday, May 13th at 8 p.m.
ST. ANDREWS PRESBYTERIAN CHURCH
Collection

"DELIGHTFULLY DIFFERENT"
- Where dining is a pleasurable experience.
- First-place winner of Other Nationality Specialty Dining Menu Contest in Toronto by C.R.A.
- Recommended by "Where to Eat in Canada" publication
- From May 11, we are open 7 days a week for dining

Shah Jahan
EAST INDIAN INTERNATIONAL CUISINE
GIFT CERTIFICATES NOW AVAILABLE
MOTHER'S DAY RESERVATIONS NOW ACCEPTED
1010 FORT ST. 383-1211
(Fort at Vancouver)

The Royal Oak INN
SPECIAL MOTHER'S DAY MENU
in the Strathmore Dining Room
1:30-8:30
Reservations Recommended
685-5231
MOTHER'S DAY BUFFET
in the THATCH
4:00-8:30
Reservations Recommended
658-5231
4600 ELK LAKE DRIVE, VICTORIA, B.C., TEL: (604) 658-5231

Tokaj Villa
HUNGARIAN RESTAURANT
Mother's Day Weekend Special
Your Choice 4.75 per person
- CHICKEN PAPRIKA
- CABBAGE ROLLS
- WIENERSCHNITZEL
- HUNGARIAN SAUSAGE

All full course dinners including Hungarian Goulash soup, tossed green salad, deep fried ice cream for dessert.
REGULAR MENU ALSO AVAILABLE
RESERVATIONS 383-4732
1122 YATES ST.
Ample Free Parking

James Bay Inn
presents a special
MOTHER'S DAY MENU
SUNDAY from 4:30
COMPLETE DINNERS
Soup or Salad
Roasted Leg of Lamb
Baked Virginia Ham
Roast Tom Turkey
5.95
Prime Ribs of Beef
6.95
Filet Mignon—8 oz.
7.95
New York—12 oz.
8.95
Dessert
Tea or Coffee
RESERVATIONS SUGGESTED 384-7151
James Bay Inn
270 GOVERNMENT

SAANICH RECREATION DEPT
770 VERNON 386-2241
CEDAR HILL COMMUNITY CENTRE
3220 Cedar Hill Road 595-7121
Information regarding continuation of programs registered prior to lockout please contact Centre, Monday-Friday 9 A.M.-5 P.M.
GORDON HEAD RECREATION CENTRE AND POOL
1744 Feltham Road 477-1871
All swimming and recreation class registrations prior to lockout will be phoned. Classes commence Monday, May 12. Public swimming commences Sunday, May 11.
*10 A.M.-12:30 P.M. FAMILY SWIMMING
1 P.M.-4 P.M. RECREATION SWIM
Watch for further advertising of regularly scheduled swim activities or phone 477-1871 Monday-Friday 9 A.M.-5 P.M. for further information.
G. R. PEARKES ARENA
3100 Tillicum Road 388-6664
All Learn to Skate and Hockey classes previously registered for Jan. 15-Mar. 26 will be phoned regarding commencement of classes in September.
WEEKEND ROLLER SKATING COMMENCES MAY 24, 1975
Watch for further advertising regarding times and dates of programs. For further information phone 388-6664, Monday-Friday 9 A.M.-5 P.M.
CEDAR HILL GOLF CLUB
1400 Derby Road 595-3103
Starting times allocated by club professionals — phone 595-3103. Club House snack bar open daily.

now you can enjoy Chauney's for lunch
Monday through Friday, Victoria's exceptional restaurant with the superb seafood emphasis, presents its renowned cuisine for lunch. Chauney's charming continental atmosphere makes it a totally delightful place for lunch or dinner. Plan on it this week. Chauney's is now open for lunch Monday through Friday.
Dinners, from 6 p.m., 7 days a week.
For Reservations Call 385-4512
614 Humboldt
Chauney's RESTAURANT

Basil Rathbone hated Baker Street sleuth

By VERNON SCOTT

HOLLYWOOD (UPI) Sherlock Holmes is enjoying a worldwide resurgence of popularity, but the man most closely associated with the fictional detective hated the Baker Street sleuth.

The late Basil Rathbone, about whom a new book has been published, resented Holmes for ruining his career.

The Rathbone book is apparently one of the manifestations of the Holmes revival. At least a score of other books on Holmes have been printed in the past year.

The Annotated Sherlock Holmes, World Bibliography of Sherlock Holmes, Sherlock Holmes Scrapbook, Return of Moriarty, Rivals of Sherlock Holmes and the Man who Hated Sherlock Holmes are just a sampling.

Reruns of old Holmes movies are television staples.

Author Michael Druxman, who wrote Basil Rathbone, His Life And His Films, turned up the fact that the actor resented the years in which he portrayed Holmes. Moreover, he hated the character of Holmes himself.

Rathbone played the saturnine detective in 14 movies, twice on television and for seven years on radio. He also portrayed Holmes unsuccessfully on Broadway.

Were it not for Sir Arthur Conan Doyle's super sleuth, Rathbone may have been just another so-so character actor. Then again, he may have become a major star.

Rathbone and fellow English actor Boris Karloff were great friends. During his lifetime, Karloff, who made a career of playing Frankenstein's monster, said the typecasting was his salvation. Rathbone felt otherwise about Holmes.

Druxman says, "Rathbone thought Holmes was too egotistical to be sympathetic. Holmes took out his cruelty on Dr. Watson by putting him down.

"Until Holmes came into his life, Rathbone had been a romantic leading man without much success. Then he became a heavy in David Copperfield, playing Mr. Murdstone.

"He was always the villain in costume pictures and became an excellent swordsman in screen battles with Errol Flynn and others.

"But the highlight of his career was playing Holmes. His first two at 20th Century-Fox were the best. The Hound of the Baskervilles and The Adventures of Sherlock Holmes."

When Rathbone left Fox, he became a contract player at MGM where he was loaned to Universal for a dozen additional Holmes features.

"The Fox pictures were set in the original 1880s," Druxman said.

"The Universal movies were contemporary and had Holmes fighting Nazis some of the time. They weren't as good."

Rathbone was contractually unable to stop his loanouts. Even so, he capitalized on the Holmes characterization to do the radio series. While he may have despised old Sherlock, he liked the money.

Rathbone considered himself a classical English actor. He had won two Oscar nominations for Romeo and Juliet in 1936 with Norma Shearer and If I Were King with Ronald Colman in 1939 before the sleuth in the deerslayer's hat came along.

Druxman dredged up Rathbone's feelings in a quote from the past.

"Once you've created a characterization as I did with Holmes in The Hound of the Baskervilles you can only transpose that character to different situations. The creative progress stops and you simply repeat yourself. Such was the case with the Universal series."

Druxman said that Rathbone made the two Holmes television shows later in his life because he needed the money.

"Rathbone and his wife Ouida were Hollywood's most famous party givers," the writer said. "They'd cover their lawn with artificial snow for Christmas parties. Every month they invited 200 guests to lavish dinner parties.

"When Rathbone died he was worth no more than $20,000."

Today when most people think of Sherlock Holmes, they picture him as Basil Rathbone. It is ironic the character who gave Rathbone the most wretchedness in his life has become the actor's chief claim to immortality.

Week in records

Stones a sell-out

By KING LEE

Looking for tickets to the Rolling Stones concert in Seattle?

Forget it, all 15,000 went in nine hours.

That's the word from John Bauer, head of John Bauer Concerts Co. in Bellevue, Wash.

Bauer said tickets went on sale at 9:30 a.m. on May 1, at Seattle's Sick Stadium when a news conference in New York simultaneously announced the Rolling Stones tour of the United States. At 6:30 p.m., all 15,000 tickets for the July 18 concert at the Seattle Coliseum (at $8.75 each) were gone.

The news conference was held to announce the tour and to kick off ticket sales in all cities which received concert dates.

Bauer, who started his own business in April and is up against the likes of giants such as Northwest Releasing Corporation and Concerts West Productions, got the contract on a telephone call from Peter Rudge, the Rolling Stones' manager.

Bauer apparently was known to Rudge because of Bauer's more than three years at Northwest Releasing, where he did about 90 per cent of the negotiating with groups and became its vice-president.

Bauer's firm has had about five concerts to date and he admits that not all have been overwhelming successes.

But the Rolling Stones date has to rank as one of the big coups of Seattle entertainment.

Bauer probably had a lot to do with Seattle getting the Pacific Northwest date rather than Vancouver's Pacific Coliseum, which can take in 17,500 people under festival-seating arrangements.

□

Those who saw Marty Robbins when he appeared at the Memorial Arena will remember that the country-and-western singer was hampered by a recent auto-racing accident.

Robbins has had another one since then and has decided to give up racing and stick to show business.

He was involved in his third smashup during the Winston-Salem 500 National Association of Stock Car Auto Racing (NASCAR) race at Talladega, Ala., recently and decided enough was enough.

He was in Victoria shortly after an October crash in which he suffered severe head injuries requiring 32 stitches. That happened at Charlotte and involved 10 cars.

In February, he was involved in a three-car pileup at Daytona but escaped injury.

"I started singing 'El Paso' to myself just to see if I could remember the words," said the 49-year-old singer after his last crash. "I was really dazed. I just figured it was time to quit."

Top 20 in Victoria

This Week		Last Week
1.	He Don't Love You — Tony Orlando & Dawn	(2)
2.	I Don't Like To Sleep Alone — Paul Anka	(3)
3.	Loving You — Minnie Ripperton	(1)
4.	Another Somebody Done Somebody Wrong Song — B. J. Thomas	(5)
5.	It's A Miracle — Barry Manilow	(7)
6.	Philadelphia Freedom — Elton John	(4)
7.	Only Yesterday — Carpenters	(9)
8.	Jackie Blue — Ozark Mountain Daredevils	(12)
9.	Dancing On A Saturday Night — Bond	(6)
10.	Old Days — Chicago	(16)
11.	The Immigrant — Neil Sedaka	(8)
12.	Thank God, I'm A Country Boy — John Denver	(17)
13.	No No Song — Ringo Starr	(10)
14.	Sad Sweet Dreamer — Sweet Sensation	(13)
15.	Rainy Day People — Gordon Lightfoot	(11)
16.	Chevy Van — Sammy Johns	(14)
17.	Don't Leave Me In The Morning — Odia Coates	(19)
18.	The Last Farewell — Roger Whittaker	(N)
19.	My Eyes Adored You — Franki Valli	(15)
20.	Autobahn — Kraftwerk	(N)

(N) — denotes new entry onto Top 20.

LIVE A LITTLE from 9.77 Rental Per Day (150 Miles Free) HOSPITALITY RENT-A-CAR 2737 Douglas 385-6778

OPEN SUNDAYS 5-9 P.M. DINING WITH A DIFFERENCE Gay Nineties Spare Rib House WHERE KEN PEAKER Plays Your SING-A-LONG MUSIC A SPARKLING ATMOSPHERE For PERSONALIZED MUSICAL HAPPENINGS World-Famous SPARERIBS — Full Dinner Menu 825 Burdett — CHERRY BANK HOTEL — 385-5380

GLENSHIEL HOTEL — 606 Douglas
Excellent accommodation for retired people. Three meals daily, afternoon and evening tea, maid service. Elevator and color TV Adjacent to Beacon Hill Park.
TRY OUR SMORGASBORD, $3.00
Includes tea or coffee
11:30 a.m. to 2:30 p.m.
Facilities for groups up to 80 Phone 383-4164

"THE COACHMAN'S" FAMILY SMORGASBORD 5:30-8:30
Our Terrace Buffet offers a variety of hot and cold dishes, crisp fresh salads and refreshing desserts — homemade. Facilities for everyone in the family. Special CHILDREN'S Price — 30¢ for each year old. Adults $5.95.
FRIDAY NIGHT FEATURE BARON of BEEF
SPECIAL COMPLETE DINNERS 5:00-9:00 P.M.
LUNCHEON SALAD BAR 12-2:00
TERRACE DINING LOUNGE
Tally ho — TRAVELODGE
3020 Douglas Res. 386-6141

Discover the New World of the Westwind Motor Inn
Mother's Day Smorgasbord Dinner Special
Sunday, May 11
$6.75 — Children ½ Price
• Corsages for the Mothers
Banquets & Conventions from 10 to 400 people
"Red Carpet Hospitality"
741 GOLDSTREAM (Hwy. 1A) 478-8334

GROCERIES OPEN 24 HOURS AT QUONLEY'S GOV'T. at FISGARD

Family Style DINING
Enjoy satisfying, inexpensive dining out often — at SCOTT'S, downtown.
OPEN 24 HRS. EVERY DAY
SCOTT'S RESTAURANT 650 Yates at Douglas

Charles Dickens MOTOR INN
MOTHER'S DAY MENU
Children ½ Price
RESERVATIONS SUGGESTED
241 GORGE RD. EAST RESERVATIONS 386-1391

TAKE MOM TO MIKE'S THIS WEEKEND
NEW SUMMER HOURS
Monday—Thursday 11:30-10:00
Friday—Saturday 11:30-11:00
Sunday 12 Noon—10:00
MR. MIKE'S CHAR-BROILED STEAKS
1827 Fort 592-4333

The Raven's Sunday Buffet!
A SPECIAL MOTHER'S DAY CELEBRATION
Sunday 6 to 10 p.m.
Superb food, elegant surroundings and excellent service, and the perfect treat for Mother on her very special day. Raven's chefs have prepared a sumptuous buffet for you, and maitre d' Savo will be happy to arrange your reservations. a lavish, delightful new dining experience at Raven's.
Sunday Buffet — $7.50 per person.
Raven's FINE DINING LOUNGE
Harbour Towers 345 Quebec St., 386-7444
Victoria's Newest Inner Harbour Landmark

SWEENEY TODD

SATURDAY, MAY 17 — 8:30 - 2:00 A.M.
Advance Tickets $3.00 at the
BROWN JUG CABARET
384-2922 1318 Broad St. 595-6433

OPEN 7 DAYS A WEEK FOR BREAKFAST, LUNCH AND DINNER
BANQUET FACILITIES AVAILABLE
the King's Den restaurant
655 DOUGLAS STREET 388-4488
Overlooking Thunderbird Park
AMPLE FREE PARKING

Fabulous Mother's Day
SUNDAY BRUNCH
11 a.m. 'til 2 p.m. Please Reserve a Table
To mention only a few of the delicacies:
Choice of 3 juices — Fresh Fruit — Several Salads — Bacon & Eggs — Ham — Sausage Chef's Entree — Lovely Desserts — Tea — Coffee
Only 3.75
Canterbury INN
Entertainment Nightly
In THE BLACK PRINCE ROOM
Businessmen's Lunch Mon. to Fri.
310 Gorge Rd. E. 382-2151

THE ART GALLERY OF GREATER VICTORIA 384-4101
Aspects of the Permanent Collection
Contemporary Japanese Prints, Historical Japanese Paintings. Contemporary International paintings and prints. Old Master Paintings. This exhibition will be displayed from April 22, 1975 to May 14, 1975.
The Gallery will be open from 10:00-5:00 Tuesday through Saturday. Thursday evenings from 7:30-9:30. Sunday afternoons from 2:00-5:00. The Gallery is closed Mondays.
Books, Prints, Posters, Magazines in good condition are needed for June Book Night.
PICTURE RENTAL: May 12, 1975. For members of the Gallery from 1:00 to 3:30 p.m. and 7:30 to 9:00 p.m.
THE GALLERY SHOP
SPECIAL—OVER 100 QUALITY PRINTS ON SALE
Saturday 10:00-4:00 and Sunday 2:00-4:00 p.m.

The Royal Oak INN OFFERS YOU GOURMET DINING
Monday to Saturday 5 to 11 p.m.
in the Strathmore Room
Sunday 5 to 9 p.m. SMORGASBORD
4680 ELK LAKE DRIVE 658-5231

TAKE MOTHER TO THE . . .
MARINA DINING LOUNGE
In Oak Bay
Dine and Dance to MUSIC Every Night
MARK ANDERSON on the Yamaha Organ & Piano . . . KEITH COOPER, Vocalist

Are you all WOUND-UP by the city, the people, the noise . . .
Qualicum College Inn Presents The
UNWINDER
Relax During a Mid-Week Holiday at Qualicum College Inn
INCLUDED IN YOUR PACKAGE:
• Quiet Room for Three Nights (Starting Sunday, Monday or Tuesday)
• Three Breakfasts
• Two Dinners in our "Olde Boy's Dining Room"
• Afternoon Tea in our Gazebo or on the Terrace
• Your choice of a mornings Golf at Qualicum Golf Course or Salmon Fishing, boat and tackle included.
ALL THAT PLUS
• Heated Swimming Pool
• Dry Sauna
• ¼ Mile of Private Beach
• Jet Whirlpool
• Exercise Room
• Tandem and single Bicycle rentals
. . . AND MOST OF ALL A TIME TO RELAX AND UNWIND
TOTAL COST $59.00 PER PERSON (Double Occupancy plus Tax).
($65.00 Single occupancy plus Tax).
Reservations 752-9262
Box 99, Qualicum Beach, B.C.
Qualicum College Inn Qualicum Beach, B.C.
Advance Reservation Only!!!
Inquire about our facilities for banquets and conventions.

Piano recital at Craigdarroch

A Victaurean Evening of Quiet Fire is the name of a concert to be held at 8 p.m. Tuesday in McPherson Playhouse.

Presented by Sheer Vanity Productions, it will feature local musicians playing different styles of music.

Highlighting the evening will be Sandy Middleton and Sweet Surrender, a group of folk and rock-singing musicians who will perform their own original works.

Also performing will be Richard Whitehouse Contemporaneous Quintet, a local jazz group; Seabird Singers and Dancers, a group of 26 Victoria women dancing to eastern European folk music; and the Blue Landell and Partington folk-blues ensemble.

Tickets at $2.50 and $3 at the box office.

□

The Victoria Conservatory of Music will present a recital by senior piano students Madeleine Wheeler, Christopher Donison and Christopher Thom at 8 p.m. today in Craigdarroch Castle, 1050 Joan Crescent.

They will play compositions by Bach, Schumann, Beethoven, Rachmaninoff and Gershwin. Admission is free but any donations will go to scholarship and bursary fund.

The Arts

The conservatory recently announced that Miss Linn Hendry and Jack Rothstein of London, England, will come to Victoria in July to direct the Conservatory Summer Music Program.

They will conduct master classes and private tuition in solo and chamber music literature.

Miss Hendry, a graduate pupil of Victoria's Robin Wood, is soloist and chamber musician on the British Broadcasting Corporation radio and television. Rothstein is concert master and co-conductor of St. Martin's-in-the-Fields Chamber Orchestra.

□

Royal Oak Junior Secondary School Drama Club will present Thorton Wilder's Our Town, a three-act play, at 7:30 p.m. Wednesday and Thursday. Tickets are $1 at the door or can be reserved by phoning the school at 479-7128.

The play will be presented at the school, 4564 West Saanich.

□

A market and an exhibition of fibre crafts will be presented at the third annual Fibres Festival starting Thursday.

Sponsored by the British Columbia Textile Centre, it will be held in Open Space Circle Craft Centre, 510 Fort, until May 19 when it will move to Vancouver's East Cultural Centre.

The festival will display works of people from all over the province. During the week there will be performances of music, dance and informal presentations by people modeling their crafts.

This year's theme will complement the heritage-historical theme of Victorian Days, by drawing on Victorian fairy tales, spinning and carding.

Except for the opening day, the fair will run from 10 a.m. to 5 p.m. and re-open at 7 p.m. On Thursday an opening celebration and performance will begin at 8 p.m.

□

An exhibition entitled Recent Acquisitions of Old Master Drawings will open at the Art Gallery of Greater Victoria Thursday.

It includes 25 European old master drawings from Italy, France, Germany, Spain and the Netherlands and represents periods from the 16th through the 19th centuries.

The show will run until May 30.

Sandy Middleton will perform at McPherson Playhouse Tuesday

Special issue printing positively thrifty

By LESLIE DREW
Colonist Staff

First, today, a glance at a few items coming up for auction at H. R. Harmer's sale in London June 2 and 3, of world scope with emphasis on Europe, Great Britain and the U.S.

Among the major offerings are, in Austria, the 1946 Renner miniature sheets, the set of four (SG 976) all very fine unmounted mint, estimated at 450 pounds; among German states, the Litzmannstadt (Ghetto Post) 5 pf., a fine unused tet-beche pair signed and with photo-copy of Gpyzewski certificate, catalogued by Michel at 2800 dm. and estimated at 250 pounds; in Poland, the 1946 Education 11z plus 19z green (SG 571c) an unmounted mint sheet of 12 in fine condition, estimated at 180 pounds; in Switzerland, the 1945 "PAX" set (SG 447-459), all unmounted mint from corners of sheet (mounted in margins), majority very find, estimated at 65 pounds plus, and among the U.S., the 1930 Zeppelin set, all find part original gum, catalogued by Scott at $1,060 and estimated at between 300 and 350 pounds.

□

For one of the four stamps the Canadian post office is issuing May 30, the number printed will be a little less extravagant than usual for an 8-cent. Twelve million will be the printing for the Marguerite Bourgeoys stamp, compared with 14 million for the Alphonse Desjardins stamp and 16 million each for the Samuel Chown and John Cook commemoratives.

Twelve million seems positively thrifty in comparison with the 28 million for each of the Marconi and Merritt 8-centers, theh Graham Bell 26 million, the cycling 27 million, the UPU 8-cent at 25 million, or that incredible 105 million for the Christmas 8-cent.

□

Cyprus has just issued a three-value set to commemorate Europa 1975. The stamps depict paintings by Cypriot artists and were printed in se-tenant strips.

□

The designs of four definitives touting Australian contributions to science, to be issued by the Australian post office May 14, are just about the most unattractive of the poster-type stamps that could possibly be created. The format is horizontal, the lettering cover about half of each stamp. The subjects are atomic absorption spectrophotometry, radio astronomy, immunology and oceanography, in 11, 24, 33 and 48-cent denominations, and a Melbourne firm in is responsible for the designs. A souvenir pack at $1.16 will also be produced.

STAMP PACKET

Health budget 'needs boost'

BRANDON (CP) — Dr. Lloyd Grisdale, president-elect of the Canadian Medical Association, said Canada's annual health care bill should be increased by as much as $1 billion. Grisdale told 200 physicians at a Manitoba Medical Association meeting that Canada's health budget of $10 billion should be increased by 5 or 10 per cent to go toward preventive health education programs.

Victoria's ENTERTAINMENT GUIDE

BUTCHART GARDENS ... GORGEOUS BLOOMS, MAGNIFICENTLY DISPLAYED. "SPRINGTIME '75" IS NOW IN FULL SWING, LOVELIER THAN EVER BEFORE. GRAND IDEA FOR MOTHER'S DAY! ... ROMANTIC NIGHT LIGHTING STARTS THIS SAT. ... ROSS FOUNTAINS IN THEIR MAJESTIC "BALLET TO THE STARS" ... SHOW GREENHOUSE ... SCHIZANTHUS BOWER ... FASCINATING SEED AND GIFT SHOP. FULL COFFEE BAR SERVICE. AT TWILIGHT, INTERESTING OUTDOOR MOVIES. GARDENS OPEN EVERY DAY 9 A.M. to 10 P.M. RESTAURANT 11 A.M. to 5 P.M. — SERVING DELICIOUS LUNCHES AND AFTERNOON TEAS. THE COUNTRYSIDE, DOTTED WITH DOGWOODS, LUSH WITH SPRING GROWTH, MAKES GETTING THERE A JOY IN ITSELF.

BUTCHART GARDESNS "SPRINGTIME '75" — For this special event, planning started almost a year ago. Skilled and dedicated gardeners, working together, pooled their knowledge and ideas. Aided by the late growing season, almost everything has burst into bloom at once, making "Springtime '75" an all-time highlight for this season of the year, in the long history of these famous gardens.

BUTCHART GARDENS ROMANTIC NIGHT LIGHTING. — As darkness takes over, a thousand hidden lights combine with the moon and stars, the hills, trees and shrubs, lakes, lily ponds and fountains, to create a fairyland, softly scented by the flowers — a spectacle, unusual, grand, indescribable! Featuring the SUNKEN GARDENS and the ROSS FOUNTAINS IN THEIR MAJESTIC "BALLET TO THE STARS".

BUTCHART GARDENS —
See then today, tomorrow or very soon!

SALMON! SALMON! SALMON! Oak Bay Charter Service. Free coffee, bait and tackle. 598-3366, 592-4164.

SEAN CONNERY is the agent who takes on THE TERRORISTS
HAIDA 808 YATES STREET 382-4278
GENERAL NIGHTLY AT 7:10 AND 9:10

PARIS MATCH, LE MONDE, L'EXPRESS Masterpiece...
LACOMBE LUCIEN A FILM BY LOUIS MALLE
COUNTING HOUSE CINEMA 1 BROAD AT BROUGHTON 383-3434
(ENGLISH SUBTITLES) MATURE ONE SHOW NIGHTLY 8:15 P.M.

Starring JACK LEMMON ANNE BANCROFT
THE PRISONER OF SECOND AVENUE
MATURE OCCASIONAL SWEARING. —R. W. McDONALD, B.C. DIR.
ODEON 1 780 YATES STREET 383-0513
NIGHTLY 7:10 & 9:15

RESTRICTED
SHAMPOO
COARSE AND SUGGESTIVE LANGUAGE. —R. W. McDONALD, B.C. DIR.
COUNTING HOUSE CINEMA 2 BROAD AT BROUGHTON 383-3434
NIGHTLY AT 7:10 & 9:15

DAILY AT 1:35, 3:10, 5:05, 7:10, AND 9:15
"Confessions of a Window Cleaner"
RESTRICTED
FREQUENT NUDE SEX SCENES. R. W. McDONALD, B.C. DIR.
ODEON 2 780 YATES STREET 383-0513

FLY FIRST CLASS
Completely Concerned with sex. B.C. Classifier.
RESTRICTED
NAUGHTY STEWARDESSES
fox cinema quadra at hillside 382-3370
Nightly at 7 and 9

A ROCKY MOUNTAIN SCENIC MASTERPIECE
Robert Redford as "Jeremiah Johnson"
Panavision • Technicolor
1 WEEK ONLY
The man who became a legend.
The film destined to be a classic!
EVENINGS AT 7:00 AND 9:00
GENERAL ENT. CLOSED SUNDAY
OAK BAY 2184 OAK BAY AVE 598-2213
Adults $2.25, Students $1.75, G.A. $1.00, Children $1.00
NEXT—"DAY FOR NIGHT" (Comedy)

TARZAN AND THE JUNGLE BOY
PLUS
My Side of the Mountain
"A beautiful film, to engross and satisfy and delight adventurers of all ages." —Judith Crist
SAT. & SUN. MATINEES SHOWTIME 1:00 ALL SEATS $1.00
In Nootka Court
382-5922 Douglas & Humboldt
TOWNE Cinema

A veritable sensuous celebration of award winning shorts
the best of the new york erotic film festival
Completely Concerned with sex. Very Disgusting sex scenes. Sex Comedy.
NIGHTLY AT 7:00 and 9:00
TOWNE Cinema
382-5922 · Douglas & Humboldt in Nootka Court

FAMOUS PLAYERS THEATRES
MOVIE GUIDE

SUN. AT 1:30 3:10, 5:10, 7:10, 9:15
MON. AT 7:10 & 9:15
Mel Brooks' New Comedy YOUNG FRANKENSTEIN
MATURE
CAPITOL 805 Yates 384 6811

SAT. & SUN. 1:30, 3:20, 5:15, 7:15, & 9:20
Weekdays Doors 6:45 SHOWS 7:15 & 9:20
JOHN WAYNE "BRANNIGAN!"
GENERAL
CORONET 835 Yates 383 6414

BEST ACTRESS
ALICE DOESN'T LIVE HERE ANYMORE
SUN. AT 3:05, 5:05, 7:05, 9:10
WEEKDAYS 7:05—9:10 ONLY
Mature Warning: Occasional coarse language— R. W. McDonald, B.C. Dir.
ROYAL 805 Broughton 383 9711

WHERE WERE YOU IN '62?
GATES 8:30
General
American Graffiti
—PLUS—
"JESUS CHRIST SUPERSTAR"
SHOW AT DUSK
TILLICUM DRIVE-IN Burnside at Tillicum 382 7531

UNIVERSAL · NO.1 IN ENTERTAINMENT
YEAR AFTER YEAR, AFTER YEAR ★★★★★
1975 The Front Page, The Great Waldo Pepper, The Eiger Sanction, Jaws, Rooster Cogburn · 1974 Earthquake, The Sting · Airport 1975 · 1973 Jesus Christ Superstar, American Graffiti, The Day of the Jackal · 1972 Frenzy · 1971 Play Misty For Me · 1970 Airport
and now: for 1975
* THE NATION'S #1 BOX-OFFICE STAR IN THE NEW SUSPENSE BEST-SELLER AND BOOK-OF-THE-MONTH CLUB SELECTION.

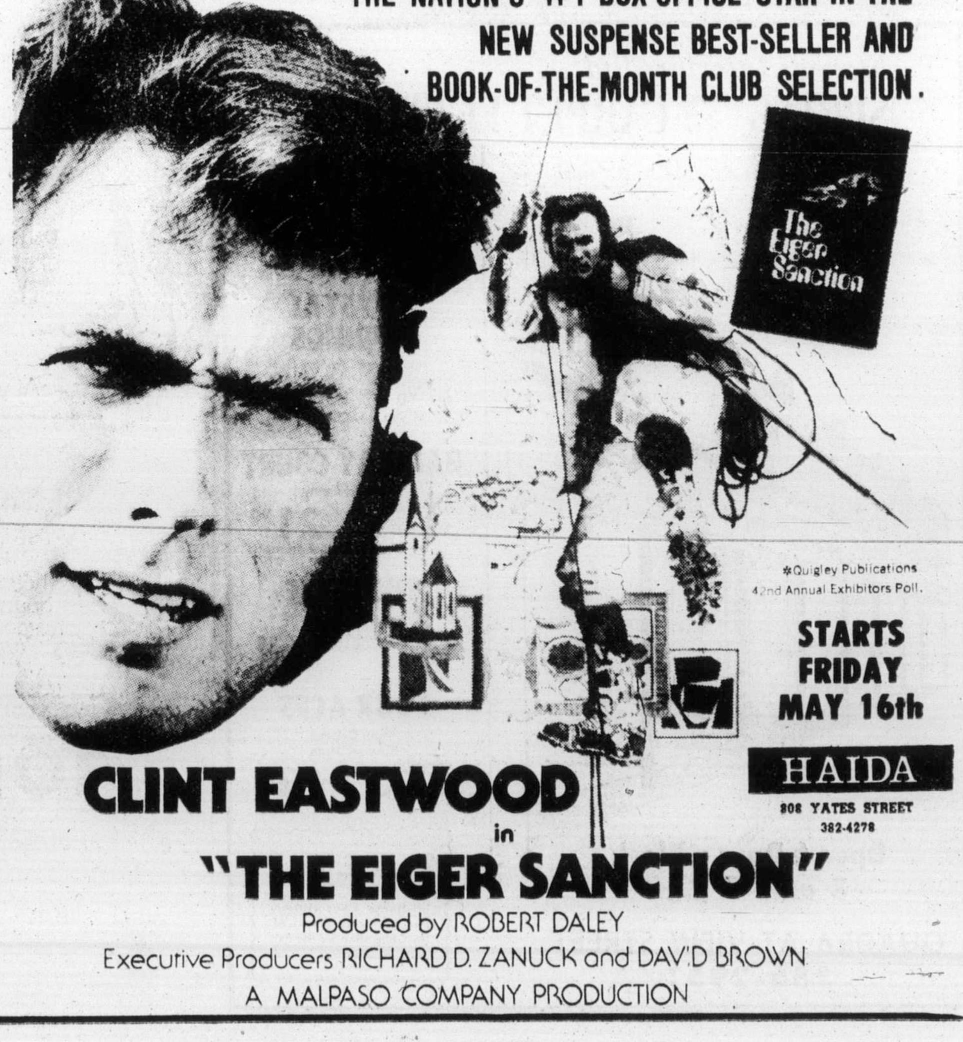

*Quigley Publications 42nd Annual Exhibitors Poll.
STARTS FRIDAY MAY 16th
HAIDA 808 YATES STREET 382-4278
CLINT EASTWOOD in "THE EIGER SANCTION"
Produced by ROBERT DALEY
Executive Producers RICHARD D. ZANUCK and DAVID BROWN
A MALPASO COMPANY PRODUCTION

ESQUIMALT SPORTS CENTRE
ROLLER SKATING
TONIGHT 7:30-10 P.M.
and every MON., WED., FRI. SAT. & SUN.
15th Annual Summer Skating School June 23 to Aug. 17
Summer Hockey School July 21 to Aug. 20
Summer Mixed Spiel June 19 to 22
Phone 386-3261 for info.

CORDON BLEU
"MOTHER'S DAY SPECIAL" Our Fabulous Smorgasbord $5.95
2:00-9:00 P.M. Reservations Suggested
CB
Invites you to visit one of Victoria's newest Dining Rooms with an old-world atmosphere
The Cordon Bleu is the "Inn" place for excellent food at moderate prices...
featuring:- Steaks, Seafood, Prime Rib, Veal Cordon Bleu
Luncheon from 11-5. Mon to Fri.
Dinner served from 4-9 p.m. including Sunday
Ample Free Parking
820 ESQUIMALT RD.
CHARGEX & MASTER-CHARGE WELCOME 388-7012

Funeral on weekend for Avery Brundage

CHICAGO (CP) — Funeral services for Avery Brundage, former president of the International Olympic Committee will be held in Chicago next weekend, it was announced Saturday.

Brundage died Thursday of a heart seizure at the Bavarian resort village of Garmisch-Partenkirchen, Germany. He was 87.

He headed the IOC for 20 years, and was unswervingly dedicated for purity in sports and amateurism in world athletic competition.

Brundage stepped down as IOC president in 1972 but remained as honorary president. Shortly afterwards, he married a 39-year-old German noble-woman, Mariann Princess Reuss.

Brundage's first wife, Elizabeth, died in 1971. The multi-millionaire native of Chicago had no children.

Brundage's body is to be flown to Chicago May 16.

Brundage stirred furore in Canada

By MEL SUFRIN
CP Sports Editor

Canadians who were caught up in the excitement of Barbara Ann Scott's victory in the world figure skating championships 28 years ago will remember the late Avery Brundage's most celebrated intrusion into the affairs of amateur sports in Canada.

Returning in triumph from Stockholm where she had won the women's singles crown in February 1947, the 18-year-old Miss Scott was presented with an automobile by the City of Ottawa her hometown.

Brundage, then president of the U.S. Olympic Committee., drew the gift to the attention of Canadian Olympic officials. although he insisted he knew nothing of the circumstances surrounding it the implication was clear — it was contrary to the rules governing amateur athletics.

What's more it became evident that if she kept the car she would endanger her chances of being allowed to compete in the 1948 Olympics in St. Mortiz, Switzerland, and probably the world championships in Davos, Switzerland.

The affair stirred a front-page furore across Canada and sports columnists reacted with slashing attacks on Brundage and Canadian Olympic officials.

Faced with the prospect of losing her Olympic eligibility, Barbara Ann decided to give back her yellow convertible.

"It would be selfish of me to retain the car and lose a chance to bring honor to Canada," she said.

Elmer Ferguson, writing in Montreal Herald, said the IOC chief had "a long record of asinine antics, of which the latest is the most ridiculous."

Britt Jessup of North Bay Nugget suggested Brundage should check up on U.S. athletes first and added: "The car should be traded in on a 1948 model which can be presented to Barbara Ann after she wins the Olympic title."

Andy Lytle of Toronto Star described Brundage's action as "colossal impertinence."

Politicians got into the fuss, with Prime Minister Mackenzie King telling the House of Commons he would "be the first to do everything possible" to protect Miss Scott's interests.

When Barbara Ann returned the car, Brundage was quoted as saying her chances of retaining her amateur status and skating in the 1948 Olympics "should be very good."

And J. S. Edstrom of Sweden, president of the International Olympic Committee said the action "makes her a true amateur."

That set the stage for Olympic year. In quick succession she defended her European championship in Prague, won the Olympic gold medal and again captured the world championship in Davos.

She once again returned home in triumph and a crowd of 70,000 welcomed her at Ottawa's Union Station.

Then, after winning the Canadian title in Calgary, she once more accepted the keys to her car and in May, 1948, turned in her amateur card and accepted a solo spot as a professional in the 1949 Ice Follies.

Later Barbara Ann personally thanked Brundage for applying the pressure which left her eligible for the Olympics.

In 1955 Barbara Ann married Thomas V. King, her press agent when she was a professional skater. King, a former pro basketball player, is a publicity agent in Chicago where they live.

Avery Brundage

'A champion is dead'

By MIKE HUGHES

NEW YORK (UPI) — Few men in the history of sports gave of themselves as selflessly as did Avery Brundage.

His reward: to be called a dictator and to be ridiculed virtually the world over by people who did not know him.

But those who worked closely with him will tell you the Olympic Games could not have survived in the post-war period without his drive and leadership. He led from the front and brooked no argument. You did things his way or got out.

The Russians learned this, as did the East Germans and Chinese, who have yet to compete in the Olympic Games. His detractors within the IOC complained to anyone who would lend them an ear about his high-handed tactics, but they never seriously challenged his leadership.

He committed many blunders during his 20-year stewardship, but the Olympic movement has much to thank Avery Brundage for.

Lord Killanin, who succeeded to the IOC presidency, summed up Brundage perfectly when he said of him, "He was an idealist to whom Olympism was a religion.

I was privileged to spend many hours with Brundage at the IOC headquarters in Lausanne, Switzerland, and at congress sessions around the world. He was a tough man to pin down and was an absolute master in the art of sidestepping questions.

I once asked him why he was so stubborn, and why he would not let the Olympics move into the last quarter of the 20th century.

His answer reflected the man. "I have served the Olympic movement for three-quarters of my life. I have fought to keep politics and professionalism out of the games, Yet I see it happening before my eyes. Do you expect me to change my beliefs now? It can happen when I'm gone, but I shall not be a party to it."

Brundage enjoyed his verbal battles with the Russians and East Bloc nations, but he was unable to cope with the third-world nations.

Brundage's biggest defeat was when South Africa was tossed out of the Olympic movement in 1968.

He fought as only he knew how to keep South Africa in the movement. In the spring of '68 he traveled extensively within the republic, seeking assurance from South African government leaders that multi-racial sport would be permitted and that black athletes would be sent to Mexico City.

With these assurances in hand, he thought he could sway the full membership of the IOC. He failed.

But his performance that spring was nothing short of extraordinary for a man already turned 80. Men less than half his age would have wilted.

Brundage traveled all night from Johannesburg, changed planes in London and arrived at Geneva at the crack of dawn. He looked as if he had just stepped from the shower when he held an airport news conference.

He then drove to Lausanne and immediately went into session with his executive. He did not allow any meal breaks, ordering sandwiches and coffee to be brought to the meeting, and did not allow his colleagues to retire for 18 hours. Brundage had not been between clean sheets for nearly 36 hours, yet he ordered everyone back within six hours.

He took the defeat hard. In the limousine driving back to the hotel, he asked me, "Did I do right?" I explained why I thought he had been wrong. For once he listened quietly. He looked his 80 years.

Four years later in Munich his world crashed with the Arab terrorist invasion of the Olympic Village.

Brundage suspended the games for 24 hours saying, "We cannot allow a handful of terrorists to destroy this nucleus of international cooperation and goodwill that we have in the Olympic movement. The games must go on."

Brundage explained his decision by saying, "If we stopped the games, no large gathering will ever again be safe . . . no political forum, no trade fair no whatever . . ."

But Avery Brundage committed his most serious blunder at the brief memorial service held in the Olympic Stadium in tribute to the fallen Israeli athletes before the Games resumed.

He introduced politics into his address by denouncing the African nations for threatening to walk out if the Rhodesian team, already installed in the village, were permitted to compete.

The stadium was hushed. His friends were embarrassed. Avery Brundage did not speak on Olympic matters again.

A champion is dead.

OPEN SUN. 'til 9

CALL
Mandel
FLOORCOVERINGS
SHOP AT HOME SERVICE
THE EASY WAY TO SHOP FOR CARPET
382-8276
on DOUGLAS opp. Woodwards
OPEN 7 DAYS A WEEK
'til 9 p.m.

BURNING REGULATIONS

THE CORPORATION OF THE DISTRICT OF SAANICH
BY-LAW No. 3514

Between the period of April 1st and October 31st, any person kindling an outdoor fire of any description must first be in possession of a valid Burning Permit. These may be obtained at any Saanich Fire Hall.

During the months of June, July, August and September, there shall be no burning other than Beach fires after 12:00 p.m. Saturday or Sundays.

Harold B. Gains
Fire Chief
Saanich Municipality

COIT COIT COIT COIT COIT COIT COIT COIT COIT COIT COIT COIT

drapery cleaning? we do it all!

Removal right through installation. Trust your valued draperies to the experts. Time's right for spring. Call Coit soon.

468 BURNSIDE ROAD
TELEPHONE 386-6701

ONLY CP AIR OFFERS DAILY NONSTOP SERVICE TO HAWAII.
AND RIGHT NOW THE LIVING IS EASY.
SO ARE THE PRICES.

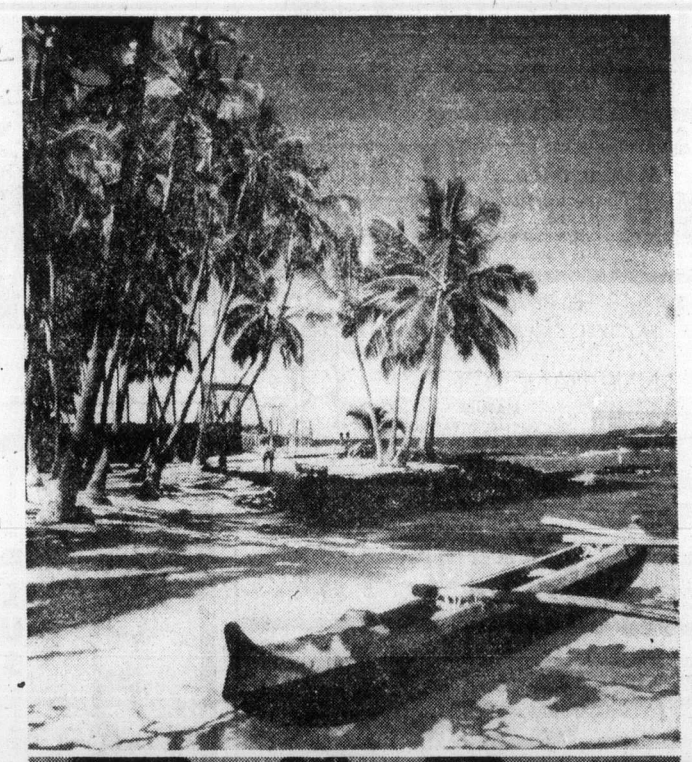

Beautiful sun-drenched Hawaii.

It may never be more appealing than it is right now. When prices are lower. And crowds are fewer.

Which makes us wonder what you're doing here. When you could be there.

We'll whisk you away nonstop from Vancouver, on one of our beautiful orange CP Air jets. Any day of the week.

To beaches made for bare feet. And lazy afternoons of lying in the sun. Brilliant orange sunsets and warm tropical evenings.

Hawaii.

It's waiting for you now. Unhurried. Uncomplicated. And unbelievably lush.

Call your travel agent. Or CP Air.

Then come with us to a different kind of holiday.

At your kind of prices.

Hawaii on a Budget.
For as little as $57 each plus airfare, you can spend 7 days and 6 nights in Waikiki. Price includes transfers to and from Hawaii Airport, all taxes, hotel accommodation based on double occupancy, and a scenic cruise of Pearl Harbour. IT5CP1PH41.
Ask about all the Hawaii on a Budget vacations.

TO HAWAII. ORANGE IS BEAUTIFUL.

CP Air

Stevens Interiors Ltd.

SPRING '75 CARPET FEATURES

EASY LIVING TWIST NYLON
SPECIAL, SQ. YD. 12.95

CRYSTAL SPRINGS
Multi-Tone Saxony Plush
SPECIAL, SQ. YD. 19.95
(24 Colors to Choose from)

BARCLAY COURT
Antron Saxony
SPECIAL, SQ. YD. 21.50
(24 Colors to Choose From)

ROULETTE
Carved Plush
SPECIAL, SQ. YD. 16.50

FOUR ACES
Multi Colored Carved Shag
SPECIAL, SQ. YD. 13.50

Sale Prices Effective 'til May 31, 1975
In Home Consultation and Estimates Given At No Obligation by the Experts at Stevens.

Open 6 Days a Week
8 a.m.-5 p.m.

QUADRA AT VIEW STREET
386-2951

Ruffian breezes to win

NEW YORK (UPI) — Winning with her accustomed ease, Ruffian breezed to a new stakes record and an 8½ lengths-victory Saturday in the $56,100 Acorn Stakes at Aqueduct.

The coal black Locust Hill Farm filly shut down the field of seven with a big move entering the stretch and completed the mile route in 1:34 2-5 without any serious urging by jockey Jacinto Vasquez.

It was the eigthh victory in as many starts for Ruffian, bringing the three-year-olds total earnings to $168,733.

Entry mates one-two in Vanity Handicap

VANCOUVER (CP) — Entry-mates Patti Ruth and Aviemore crossed the wire three-quarters of a length apart Saturday to win the $9,000-added Vanity Handicap for fillies and mares at exhibition park.

The Alan May-trained pair combined perfectly to handle the field of 11 over the six and one-half furlongs.

On this occasion it was the front-running Patti Ruth, ridden by apprentice Chris Loseth for his first stakes victory, who won by going all the way. Aviemore, ridden by Roger Olguin, moved up from fifth to take second money.

The third horse, Black Lila, was two lengths back.

The winner covered the six and one-half furlongs in 1:18 1-5 and the entry paid $5.00, $6.50 and $4.90. Black Lila paid $8.30.

Patti Ruth collected $6,440 out of the Vanity Purse for owners Les and Mary Gilmore. Aviemore collected $2,025.

The place purse brought the lifetime earnings of the six-year-old mare Aviemore to $97,213.

The fastest six and one-half furlongs of the season was run in the fifth race when Shoe Blue won in a clocking of 1:16 3-5, one second off the track record.

The 8841 fans on hand for the 10-race card wagered $773,036 — up more than $200,000 over the corresponding day last year.

Complete Saturday results and entries for Monday:

First Race — $1925, claiming, four-year-olds and up, one and one-sixteenth miles:
Charmers Syn (Krasner) $11.50 $7.20 $4.10
Burnside (Furlong) 12.30 5.30
Sir Darcy (J. Arnold) 3.90
Also ran: Compulsive Winner, Black Dave, Zircano, Admiral Prince, Ouchs Dream, Aim To Win. Time 1:48 3-5. Quinella paid: $64.50.

Second Race — $2,700, maiden claiming, two-year-olds, three and one-half furlongs:
Royal Place (Le Blanc) $9.00 $4.30 $3.70
Whisht (Wolski) 3.20 2.80
Time To Market 5.50
Also ran: Blue Moon D, Arran Title, Alder Bounce, Brofield, Our Boy Kirk. Time 0:43.

Third Race — $2,700, maiden claiming, three-year-olds, six and one-half furlongs:
Jump Start (Barroby) $51.20 $20.70 $10.70
Charles Of York (J. Arnold) 11.20 5.40
Viking Blaze (Krasner) 6.60
Also ran: Panama Pete, Marrobe, White Ensign, Delta Bay, Tays Image, Salty Tom. Time 1:19 3-5.

Fourth Race — $2,300, claiming, four-year-olds and up, six and one-half furlongs:
Hard To Beat (Maese) $28.90 $10.00 $5.10
Alderissimo (Skinner) 4.70 3.30
Sails And Sunset (J. Arnold) 4.40
Also ran: Magic Shadow, Saanich Spree, Scotch Or Water, Mr. Wolfe, Ty Mac, Sanforized, Miss Hambleton. Time 1:20 1-5. Exactor paid: $104.10.

Fifth Race — $5,000, allowance, three-year-olds and up, six and one-half furlongs:
Shoe Blue (Skinner) $3.50 $3.00 $2.60
Keep Your Promise (Inda) 4.00 3.10
Break A Leg (J. Arnold) 3.50
Also ran: Brandy Magic, Victorian Host, Nine O'Clock Gun, Swing Music. Time 1:16 3-5.

Sixth Race — $2,900, claiming, four-year-olds and up, six and one-half furlongs:
Naras Madonna (Walker) $6.50 $4.10 $2.90
B. Laurel (Krasner) 5.10 2.60
No Acception (Barroby) 2.50
Also ran: Candy Banner, Sheilas Diamond, Berkley Queen, Shot O Glory, Treasure Mil. Time 1:20. Exactor paid: $44.30.

SEVENTH RACE — $3100 claiming, four-year-olds and up, six and one-half furlongs:
Cheeky Neke (Cutherbertson) $11.50 $6.50 $4.60
Running Pool (Johnson) 7.00 5.10
Great Rapport (Barroby) 4.60
Also ran: Tolaguillo, Rockabar, Prince Craig, Mr. Tom Thumb, Colten D., Cape Dyer, Young Hopeful. Time 1:19 2-5.

EIGHTH RACE — $5,000, Washington Ladies Day Allowance, three-year-olds and up, six and one-half furlongs:
Class A (Skinner) $12.20 $5.10 $3.80
Devon Sea (Salas) 4.60 3.50
Trustwood (Sanchez) 4.00
Also ran: Coral Isle, Railway Charlie, Regal Path, Rare Adventure. Time 1:17 3-5.

NINTH RACE — $9,000, added, ninth running of the Vanity, three-year-olds and up, six and one-half furlongs:
a-Patti Ruth (Loseth) $5.00 $6.50 $4.90
a-Aviemore (Olguin) 5.00 6.50 4.90
Black Lila (J. Arnold) 8.30
Also ran: Classic Myth, Auranulah, Kings Flyer, Ships Visitor, Pax Princess, Favorite Child, Petite Prize. Time 1:18 1-5.
a-Entry.

TENTH RACE — $3100, claiming, four-year-olds and up, one and one-sixteenth miles:
Chief Exporter (Carter) $8.20 $5.50 $4.20
Whistlin Wise (Gilbert) 9.30 5.90
World Statistics (Skinner) 3.10
Also ran: Flashy Form, Rusty Rouser, Jack 'N' Ginger, Copper Mountain, Neily Schmidt. Time 1:48 3-5.
Track scratch: Tipperary County.
Attendance: 8941, Mutuel Handle: $773,036.00.
(entries).

Entries

FIRST RACE — $1,825, claiming, for three-year-olds, six and one-half furlongs:
General Ridge (Loseth) 112
Turf To Spare (Johnson) 112
Saucy Verdict (Furlong) 117
Lofty Blue (Chabara) 117
Canadian King (Krasner) 117
Hustle Along (no rider) 112
Admiration Society (Sanchez) 117
Scorpio Rising (R. Arnold) 122
Shirarctic (Walker) 116
Edward F (no rider) 117

At Exhibition Park

SECOND RACE—$2,150, claiming, for two-year-olds, nursery course:
Pesty Kid (Chabara) 120
Boss Summer (no rider) 115
Boot King D (Salas) 115
Willie The Kid (Phillips) 115
Coin Dealer (no rider) 115
Frosty Serenade (Carter) 115
Crowsnest Flyer (Sanchez) 115
Fighting Monarch (Skinner) 116
Close Vote (LeBlanc) 120
Western Ben (Walker) 115
Also eligible:
Marg's Memory (Brownell) 115
Orlie's Jet (Barroby) 115
Washoe Scamp (Cuthbertson) 120
Sir Tiffany (Skinner) 115

THIRD RACE—$1,825, claiming, for three-year-olds, six and one-half furlongs:
Magic Jester (Miller) 112
Bruce's Idol (Carter) 117
Mr. Mapleleaf (Walker) 117
Moccasin Square (Sanchez) 117
Mr. Manor (no rider) 112
New Roufer (Furlong) 117
Canadian Isle (Salas) 117
Funny Bridge (Thom) 115
Anthony Go (Loseth) 112
Supreme Glen (Barroby) 117

FOURTH RACE: $2,500 claiming, for three-year-old Canadian-breds, six and one-half furlongs:
Mecapo (R. Arnold) 120
Lincoln Lea (Miller) 115
Stratusfaction (Barroby) 115
Lean Forward (Salas) 120
Rod's Pride (Loseth) 115
Tompion T (Walker) 115
Alder Lily (LeBlanc) 115
Mickey Finn (Skinner) 115
Garibaldi (Olguin) 120
I'm a Hustler (Krasner) 115
Also eligible:
Stogey Butts (Johnson) 115

FIFTH RACE: $2,800 claiming, for three-year-olds, six and one-half furlongs:
Scots Rule (Salas) 119
Jay Velvet (no rider) 115
Foxy Pirate D (Brownell) 114
a-Johnny Two Dare (R. Arnold) 119
Money Hush (Maese) 117
Rhonda's Babe (Phillips) 114
Cascade Chief (Cuthbertson) 122
Leave It (Krasner) 114
a-Mr. Flintstone (Carter) 114
Cammeray (Sanchez) 117
a-entry

SIXTH RACE: $3,400 claiming, for four-year-olds and up, six and one-half furlongs:
Gypsy Jewel (Krasner) 117
Nalhan's Pal (Inda) 114
Glory Isle (Loseth) 108
Avalon Isle (Skinner) 114
Pirate Queen (LeBlanc) 114
Sunland Star (Kam Tuk Lau) 114
A Little Chilly (J. Arnold) 114
Swing Me Willie (Walker) 109

SEVENTH RACE — $3,000, allowance, for three-year-olds, six and one-half furlongs:
Bel Can Jr. (Smith) 117
Saucy Native (Sanchez) 117
Comic Tom (Gilbert) 117
Village Light (Loseth) 107
Music Theme (Salas) 117
Back To School (Krasner) 112
That's The Key (Skinner) 117
Discovery Passage (J. Arnold) 117
My Boy KK (Phillips) 122
a-Pampas Host (Barroby) 117
Also eligible:
Reptonian (Cuthbertson) 117
a-Gone To Boston (Barroby) 117
a-entry

EIGHTH RACE — $3,500, claiming, for four-year-olds and up, six and one-half furlongs:
Quality's Image (Skinner) 116
Moray Castle (Loseth) 107
Monday Nite (Johnson) 107
Bermark (Sanchez) 116
Beau Cecil (Smith) 116
Magic Blue (Walker) 111
Off Proud (Olguin) 116
Rippling Snow (Carter) 119
Fleet Allnation (Salas) 119

NINTH RACE — $1,825, claiming, for four-year-olds and up, six and one-half furlongs:
Shana Marie (D'Amours) 109
Victor's Kid (Cuthbertson) 119
Danske Girl (no rider) 109
Irish Malt (Phillips) 114
Mr. Batman (Maese) 122
Leveloff's Star (Smith) 122
Count the Spots (R. Arnold) 119
Zorba (Salas) 119
Polka Lily (Carter) 114
Malibu Ruler (Thom) 117
Also eligible:
Oak Alley (Loseth) 115
Parthenon West (Chabara) 122
Indian Painting (Furlong) 119
Ol' Bill C (Cuthbertson) 119

Selections

1. Saucy Verdict, Canadian King, Scorpio Rising.
2. Pesty Kid, Close Vote, Frosty Serenade.
3. Funny Bridge, Anthony Go, Mr. Manor.
4. I'm a Hustler, Tompion T, Lincoln Led.
5. Cascade Chief, Mr. Flintstone, Rhonda's Babe.
6. Little Chilly, Glory Isle, Avalon Isle.
7. That's the Key, Music Theme, Pampas Host.
8. Beau Cecil, Rippling Snow, Monday Nite.
9. Leveloff's Star, Shana Marie, Danske Girl.

COIT COIT COIT COIT COIT COIT COIT COIT COIT COIT COIT

all carpets, big or small!

Coit picks up and delivers them all. And in between, Coit cleans them as only Coit can —expertly. Oriental carpets are a specialty. Call Coit soon.

468 BURNSIDE ROAD
TELEPHONE 386-6701

RE-UPHOLSTERY
Opening Special
20% off all upholstery fabrics
quality craftsmanship by Master Upholsterer from England
HALLMARK DECORATIVE FABRICS
468 BURNSIDE ROAD EAST - 386-2418
1913 SOOKE ROAD - 478-2522 (IN THE COLWOOD PLAZA)

YOUR BEST BUYS EVERY DAY ARE AT —
CAPITAL SUPER FOOD
50 WEST BURNSIDE — OPEN DAILY 9-9
5124 CORDOVA BAY RD. Cordova Bay Plaza
Mon., Tues., Wed., Sat. 9-6 Thurs., Fri. 9-9 Sun. 11-6
BIG SAVINGS EVERY DAY
Prices Effective Sun., Mon., Tues., Wed., May 11, 12, 13, 14
We Reserve the Right to Limit Quantities

Fresh Cut-Up FRYING CHICKEN. lb. 77¢
Ontario MILD CHEESE . lb. 1.29
Canada Grade A Beef CHUCK STEAK Bone-In ..... lb. 89¢
Schneider's DINNER HAM ....lb. 1.79
E. D. Smith 19-oz. Tin APPLE PIE FILLING ... 69¢
West VEGETABLE OIL 32-oz. Large Bottle 1.19
Lyon 100's Pack TEA BAGS ... 65¢
E. D. Smith 19-oz. Tin Cherry, Blueberry PIE FILLINGS ... 73¢
Nabob 22-oz. Family size COFFEE TEAM 1.39
Nestles 2-lb. Tin QUIK CHOCOLATE .. 1.69
Fresh California CORN on the COB 7 for 1.00
Sunkist Navel ORANGES 6 lbs. ..... 89¢

CABLE 10 CABLEVISION
VICTORIA'S Community Channel
MONDAY, MAY 12 to FRIDAY, MAY 16

	MONDAY	TUESDAY	WEDNESDAY	THURSDAY	FRIDAY
7:00	SOCCER WORLD (DEBUT) Les Wilson On Passing	A SHOW OF HANDS Specially Produced Series for the Deaf	ISLAND HOBBYIST "New Clocks from Old"—Virginia Adrian	RIGHT OF THE ROAD "Trucks" Safety Council	CONTACT ONE "Disability Rights" Council of Churches
7:30	NATURAL GARDENING "It's Time for Some Transplants". For Capital City Growers—Reindeer	MEDIC ALERT "This Could Save Your Life". Medic Alert Foundation	THE SKY TONIGHT "The Solar System" —Ken Chilton	YOU AND THE LAW "The New Police Officer". Saanich Police Dept.	ARTS CALENDAR "A Decade of Costumes". Arts Council
8:00	Open phones Tonight at 477-0101. Reindeer	GERMAN DIARY Horst Koehler reports to Vic. German Community	BRITAIN ON PARADE "4 Degrees West" (Plymouth and a touch of Scotland"	CIVILISATION "The Great Thaw". BBC/Lord Clark. The Sudden Re-awakening of Europe (12th Century)	DIALOGUE MLA David Anderson on the telephone. Open lines on Victoria, 477-0101.
8:30	FROM THE SIDELINES "Hockey and Ivan Temple"—Jim Leith	SCUTTLEBUTT "For Ship Lovers Only". World Ship Society	IT'S YOUR DIME Involvement via your TV and Telephone. Open telephones at 477-0101. Topics of your choice for Victorians. From One Subject to Another		
9:00	EDUCATIONAL SMORGASBORD "Classroom Without Walls". Produced by GVTA Mod. Mavis deGirolamo. Guest: John Bremer	OUTLOOK		SAANICH ISSUES "A Referendum for Capital Works?" (Sewers, roads and drainage. Recreation Facilities). Your Opinions Please, 477-0101	NATURAL GARDENING "When, Where and How to Transplant." For Capital City Growers—Reindeer
9:30					
10:00					PERSPECTIVE "Youth Special" —Glad Tidings

First we built a mid-size car inside. Then we built a sub-compact around it.

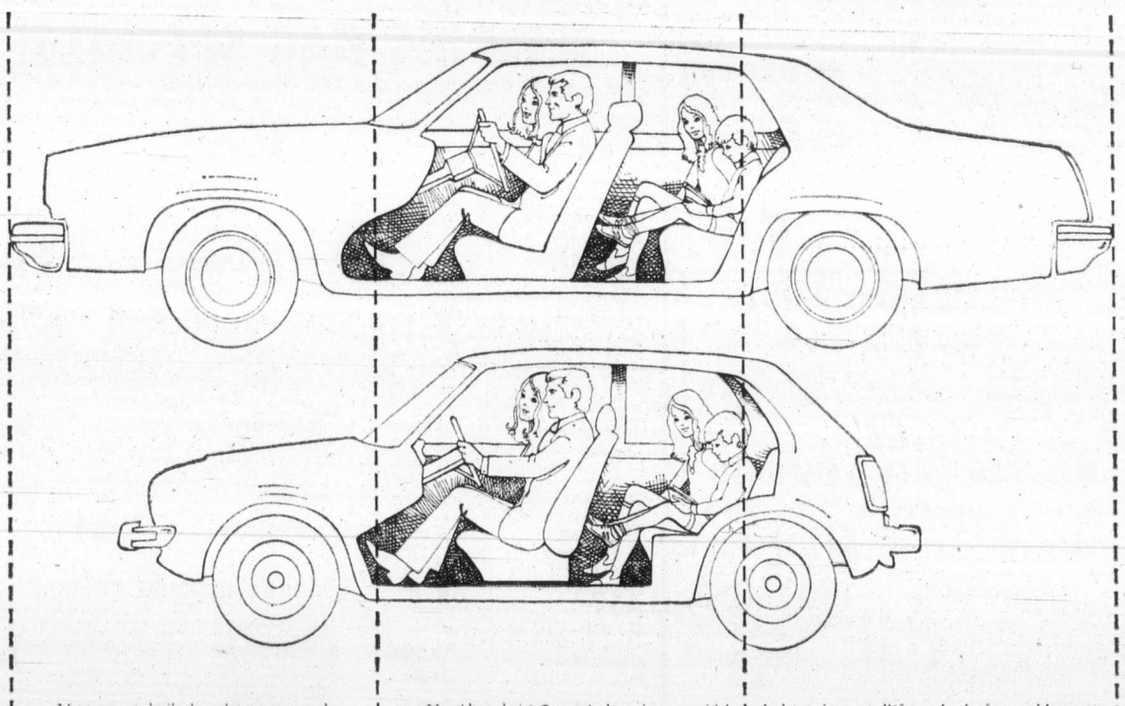

Most cars are built the other way around. Body style first; passenger comfort second. Which is why in the back seat of so many cars, your head slants forward. Or your knees meet your chest. Or you shift positions sitting over the hump every time you hit a bump.

At Honda, we've virtually eliminated these problems. Because we designed our car from the inside out. What we ended up with is a sub-compact car with as much room as some mid-size cars. The experts have described our car best.

"Many makes talk about small on the outside, big on the inside, but Honda has done it." (Road and Track).

How'd we do it? Our car's shape is trapezoidal. A rectangle that's wider at the bottom than the top for all kinds of good reasons. For example, we give you more room where you really need it. More leg room on the floor and more seating room.

Another part of our roominess story is also a performance story. We gave our car front-wheel drive, not just to eliminate the hump inside, but for its excellent road-hugging ability.

Then we mounted the engine sideways to provide even more space. This also places the engine weight directly over the drive wheels for better traction. For added comfort, we equipped the Civic with a McPherson strut suspension, independent on all four wheels, for a stable yet cushioning ride.

The Honda Civic is more car than you'd expect. It's fast and yet it's economical to run. In fact, in the 1975 U.S. Environmental Protection Agency gas mileage test, the Honda Civic recorded a remarkable 49.2** miles per gallon for highway driving and 33.6 miles per gallon for in-city driving. Now, just try and find another car that performed as well.

The Honda Civic. The sub-compact with the mid-size car inside.

Under $3,000/49.2 mpg**

Honda Civic.
The Automobile Re-thought.

*Based on the suggested retail price for two-door manual transmission Honda Civic FOB Vancouver, Toronto and Montreal. Price does not include handling, transportation, pre-delivery inspection charges, licence and provincial tax. Prices and specification subject to change without notice.
**Based on 1975 U.S. Environmental Protection Agency gas mileage test under highway conditions for a similar model with manual transmission, converted to Imperial gallons.

Honda Car Centre 909 Yates Street, Victoria, B.C. 386-6707
dealer licence number D-3060

CAPITAL

41st Anniversary Sale

SHOP MON., MAY 12
9 'til 9
TUES., WED. 9-5:30

FABRIC SPECTACULAR!

CHOOSE FROM COTTON PRINTS, PRINTED SATEENS, KITCHEN PRINTS, PLAIN LINENS, POLY/COTTON BLENDS

Shop early for the best choice and while quantities last.

(LIMIT 10 YARDS PER CUSTOMER)

OVER 2,000 YDS. ANNIVERSARY SALE YD. **71¢**

OVER 2500 YARDS

45" White Nylon Lustre Organdy
45" Crimpknit (Beige Only)
45" Printed Cottons
45" Jersey Prints
45" Printed Acrylics
60" Lightweight Polyknits
60" Fishnet Drapery (3 colors only)

ANNIVERSARY SALE YD. **1.41**

WHITE GOODS

FLANNELETTE SHEETS

"TEXMADE" (R) sheets—ideal for summer homes, trailers, etc. Neutral background with color stripe borders.

70"x90" ANNIVERSARY SALE, ... ea. **3.41**

80"x100" ANNIVERSARY SALE, ... ea. **4.41**

SHOWER CURTAINS

EASY CLEAN vinyl shower curtains, assorted patterns and colors.

72"x72" ANNIVERSARY SALE **2.41**

DIGITAL CLOCK RADIO

PACIFIC AM/FM SOLID STATE digital clock radio. Genuine wood cabinet, lighted digital clock movement runs on household current with OFF, ON and AUTOMATIC settings. Our regular low price 29.95
ANNIVERSARY SALE **19.41**

GARBAGE CAN

Family size, galvanized metal garbage can with tapered body, drop handles and lid. Our regular low price 6.99 each.
ANNIVERSARY SALE **5.41**

KEYHOLE LIFEJACKET

Kapok filled GOVERNMENT APPROVED keyhole style adult lifejacket. BRIGHT ORANGE fabric easily seen.

ANNIVERSARY SALE ..... each **8.00**

BOAT CUSHION

13"x15"x2" Thick kapok filled boat cushion with assorted color covers. GOVERNMENT APPROVED. May be used as a cushion and a lifesaving unit. Regular 8.49 each.

ANNIVERSARY SALE **6.00**

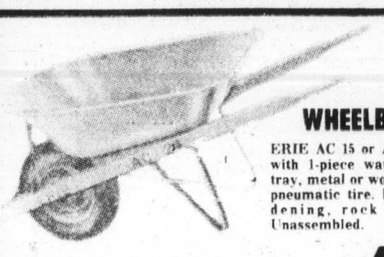

Heavy Duty WHEELBARROW

ERIE AC 15 or AC 24 barrow with 1-piece watertight steel tray, metal or wood frame and pneumatic tire. Ideal for gardening, rock work, etc. Unassembled.

ANNIVERSARY SALE **44.41**

EXTERIOR LATEX PAINT

BAPCO exterior latex—WHITE ONLY in gallons. A good quality exterior latex for fences, outbuildings, etc. Our regular low price 8.95 gallon.
ANNIVERSARY SALE **5.41**

BAPCO MARINE PAINTS & ENAMELS

Top quality BAPCO MARINE PAINTS AND ENAMELS in a wide choice of colors for boats, homes, etc. Weather tested and made for typical local weather conditions.

MARINE PAINTS
ANNIVERSARY SALE, Qt. **3.91**
ANNIVERSARY SALE, Gal. **11.41**

MARINE ENAMELS
ANNIVERSARY SALE, Qt. **4.41**
ANNIVERSARY SALE, Gal. **13.41**

Men's MOCCASIN CASUALS from Spain!

Patterned after a very famous make. Natural, foot shaped with hand stitched vamp, crepe sole. Sand or mid-brown suede, coffee brown leather. Sizes 6-12, including some ½ sizes.

ANNIVERSARY SALE **13.41**

250 Pairs Only!

4-MAN COOK SET

Compact camping utensil set consists of 2 aluminum pots, coffee pot, frypan and 4 plates and 4 cups. All stack inside for compact storage. Our regular low price 9.49 set.
ANNIVERSARY SALE **6.41**

6-MAN SERVICE FOR 6. Reg. 12.95 ..... **9.41**

COLEMAN FUEL

128-Oz. tin COLEMAN fuel for stoves, lanterns, heaters, etc. Regular 2.49 per tin.
ANNIVERSARY SALE **1.81**

MIRRO PRESSURE COOKER

Polished aluminum pressure cookers at a substantial saving. Cooks quickly and makes economy meat cuts tender. 2 popular sizes—

4 QUART ANNIVERSARY SALE **14.41**

6 QUART ANNIVERSARY SALE **18.41**

ELECTRIC KETTLE

2-Quart stainless steel body with BLACK handle with attached cord. Conforms with government regulations re: lead emissions.

ANNIVERSARY SALE. ..... each **10.41**

KITCHEN LADDER

KITCHEN QUEEN, 3-step utility ladder. Folds for compact storage. Ideal for reaching those top shelves, etc. WHITE, COPPER, AVOCADO or HARVEST GOLD.

ANNIVERSARY SALE **9.41**

Corningware SAUCEPOT

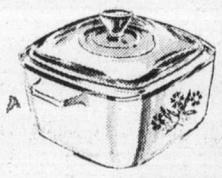

Ever popular BLUE CORNFLOWER, 160-oz. covered saucepot in a gift box. Ideal for small roasts and all types of poultry. Prepare, cook, serve and store food in the one dish!
ANNIVERSARY SALE **10.41**

STAINLESS STEEL POT SET

Imported 7-piece pot and pan set consists of 1 each: 1 quart saucepan and cover, 2 quart saucepan and cover, 3 quart saucepan and cover and 8" skillet. Lid from 3 quart saucepan fits skillet. Regular 10.95 set.
ANNIVERSARY SALE **7.41**

CAST IRON FRYPAN

BIRMINGHAM redi-aged and polished cast iron frypans. Your choice of 9⅜" diameter round or 10¼" square frypan. Great for home use or camping. Regular 6.99 each.
ANNIVERSARY SALE, ... each **5.00**

CHINESE WOK

12" Diameter Chinese wok for fast oriental style cooking of meats, vegetables, etc. Our regular price 3.25 each.
ANNIVERSARY SALE, ... each **2.00**

POLYFOAM—SAVE 20%

Non-allergenic WHITE polyfoam for upholstery work, cushions, mattresses, chair forms, etc. CUT TO SIZE!

¼" ANNIVERSARY SALE, sq. ft. ... **10¢**
½" ANNIVERSARY SALE, sq. ft. ... **14¢**
¾" ANNIVERSARY SALE, sq. ft. ... **20¢**
1" ANNIVERSARY SALE, sq. ft. ... **28¢**
1½" ANNIVERSARY SALE, sq. ft. ... **44¢**
2" ANNIVERSARY SALE, sq. ft. ... **56¢**
3" ANNIVERSARY SALE, sq. ft. ... **84¢**
4" ANNIVERSARY SALE, sq. ft. **1.12**

PLUS our ENTIRE STOCK of expanded vinyls, NAUGAHYDE (R), and UPHOLSTERY FABRICS—ALL AT 20% OFF our regular low prices!

WEDGE CUSHION

Ideal car cushion, boat cushion or for watching sports events or "THE PARADE". Vinyl covered on one side with orlon pile on the other, foam filled for added comfort. Regular low price 2.95 each.
ANNIVERSARY SALE **1.41**

HIP WADERS

Dull finish rubber hip waders with steel shank and knee harness—slip resistant sole. Ideal for fishermen, boaters, etc. Sizes 6-11.

Regular 13.95 pair.
ANNIVERSAPY SALE **9.41**

ANNIVERSARY SLEEPING BAG SPECIALS!

Come in and see the largest stock and best selection of sleeping bags on VANCOUVER ISLAND! We have a bag to suit you . . . and your pocketbook! Sleeping bags for the weekend camper or the avid mountaineer including these terrific specials!

5 PX

27"x66" Cut size youth's bag. 2½-Lb. undetermined fibre fill with poplin outer cover and print cotton lining—full zipper.

Regular 10.95 each.
ANNIVERSARY SALE **8.41**

MOUNTIE

3-Lb. polyester fill, cut size 36"x77" (finished approximately 34"x75") with cotton poplin outer shell and print flannelette lining. Full zipper.
Regular 19.95 each.
ANNIVERSARY SALE **14.41**

TRANSISTOR RADIO

Pocket size personal transistor radio complete with 9 VOLT battery, earphone and "swinger" carrying strap. Assorted color cases. Regular 5.99 each. ..... ANNIVERSARY SALE **4.00**

SPRUCE OARS

6 Foot No. 1 SITKA SPRUCE OARS — Plain sanded, ready for varnish or painting. Ideal for rowboats, etc. Reg. 20.95 pair.
ANNIVERSARY SALE **16.41**

DENIM BACKPACKETS

Two popular weight bags for people on the move. Deluxe BLUE DENIM outer shells with warm cotton flannellette linings, full zipper and self roll-up hoods. Compact and warm for summer.

No. 31D—Cut size 30"x77". 1¼-Lb. polyester fill. Reg. 23.95.
ANNIVERSARY SALE **17.41**

No. 41D—Cut size 32"x80". 2-Lb. polyester fill. Reg. 29.95.
ANNIVERSARY SALE **22.41**

CANADA IV FRAMEPACK

Pin and ring mounted BLUE nylon bag with 1 larger compartment with inside zippered divider. 4 Outside zippered pouches and CANADIAN FLAG on flap. Extra strength magnesium alloy "U" frame, padded adjustable shoulder straps, nylon mesh backbands PLUS a padded hip saddle. Regular 36.95

ANNIVERSARY SALE **26.41**

KING ARCH PACK

A deluxe large size pack for the avid hiker. Large professional magnesium frame, 37½"x15½", padded shoulder strap, nylon web waist band, EXTRA LARGE ORANGE or YELLOW NYLON bag with 1 large main compartment convertible to 3 separate compartments with inside zippers, 7 outside covered nylon zippered pockets. Our regular low price, 38.95

ANNIVERSARY SALE **28.41**

TRAIL PAK

CHILCOLTIN 2-lb. duck down fill with tapered RIPSTOP NYLON outer shell and lining. Finished size approximately 32"x80".
ANNIVERSARY SALE **59.41**

CANADA II FRAME PACK

Hit the open road this summer in style! Deluxe BLUE NYLON bag with 2 main compartments, 4 outside covered zippered pouches and Canadian flag on flap. Anodized aluminum "H" frame with padded adjustable shoulder straps, nylon mesh backbands PLUS padded hip saddle. Regular 31.95

ANNIVERSARY SALE **21.41**

2-MAN TENT

RIPSTOP NYLON 2-man backpackers tent with nylon floor, screened door and pegs and poles. Approximately 5'x7'x3'6" high.

ANNIVERSARY SALE **19.41**

3-MAN TENT

Orange RIPSTOP NYLON tent with floor, snake band, zippered screen front and windows. Complete with pegs and poles. Approximately 7'x7' with sidewall.

ANNIVERSARY SALE **32.41**

CRUISER COT

24"x72" Tear proof, blue miracle fabric cover with strong steel frame and removeable spring steel legs. Ideal extra cot or take to summer cabins, etc. Regular 15.95 each. . . ANNIVERSARY SALE **8.41**

POLYFOAM PADS

Non-allergenic GREEN polyfoam pads for camping, bunks, etc. Roll up for easier handling.

2"x27"x72" ANNIVERSARY SALE **5.41**
2"x48"x72" ANNIVERSARY SALE **9.41**
3"x27"x72" ANNIVERSARY SALE **8.00**
3"x48"x72" ANNIVERSARY SALE **14.41**

LOOK AT THESE ANNIVERSARY SAVINGS

- 1-MAN NYLON HIKER TENT Reg. 19.95—ANNIVERSARY SALE **13.41**
- JELINEK 7-PIECE GOLF CLUB SET Reg. 59.95—3 Only—ANNIVERSARY SALE **30.41**
- GOLF BALLS—SOLID RUBBER 3 to package. Reg. 5.96 dozen balls. ANNIVERSARY SALE .. **3.41**
- UTILITY POLYWEAVE TARPS 4'x7'—Reg. 2.49—ANNIVERSARY SALE **1.41**
  6'x7'—Reg. 3.49 ANNIVERSARY SALE **2.00**
- LAWN DART SET Reg. 5.95—ANNIVERSARY SALE **4.41**
- LENSATIC ENGINEERS' COMPASS LIQUID FILLED—Reg. 8.50 each—ANNIVERSARY SALE . **5.41**
- SNORKELS (Reg. 99¢ pkg.—ANNIVERSARY SALE ..... **41¢**
- GARBAGE BAGS—26"x36"—10 to pkg. Reg. 99(pkg.—ANNIVERSARY SALE ..... **2 for 1.41**
- 1½-LB. LEAD CANNONBALL ANNIVERSARY SALE **1.00**
- PLASTIC COVERED CLOTHESLINE 3/16"x50' Continuous hanks. Reg. 3.29. aa//e/eary sale **2.41**
- 4" ROUND TRAILER REFLECTORS Red or amber—Reg. 69¢ each.—ANNIVERSARY SALE ..... **41¢**
- 6"x24" BOAT BUMPERS Reg. 3.39—ANNIVERSARY SALE **2.41**
- TEXKNIT IRONING BOARD PAD AND COVER Gingham cover—Reg. 3.29—ANNIVERSARY SALE **2.41**

MEN'S WEAR SPECIALS

G.W.G. CASUAL PANTS

Discontinued lines, assorted colors, assorted sizes. Values from 14.95 to 23.95
ANNIVERSARY SALE **½ PRICE!**

MUSCLE SHIRTS AND TANK TOPS

By "WINDSOR" or "ORIENTEX"—Stripes of plain colors in 100% combed cotton. Sizes S.M.L.XL. Reg. 2.95.
ANNIVERSARY SALE **1.41**

FLEECE LINED SWEATSHIRTS

"FRUIT OF THE LOOM" (R)—Raglan sleeve style, colors of blue or gold. Sizes S.M.L.XL.
Reg. 5.49
ANNIVERSARY SALE **4.41**

COVERALLS

Choose from "Buckeye" in stripes or spruce color, or "West Coast" in gold or spruce.
Sizes 36-44.
ANNIVERSARY SALE **11.41**

STANFIELD'S WHITE T-SHIRTS (Sizes S-XL)

Stanfield's White Jockeys.
ANNIVERSARY SALE ..... **2 for 3.41**

STANFIELD'S WHITE SHORTS (Sizes S-XL)

ANNIVERSARY SALE **1.41**

LADIES' BLOUSES

Nylon/tricot SHIRTS AT A SENSATIONAL SAVING! Drawstring neck opening, long sleeves. Assorted colors. Sizes S.M.L.XL.
ANNIVERSARY SALE **2.41**

FREE PARKING IN CAPITAL'S LARGE PARKING LOT

CAPITAL

1832 STORE STREET
385-9703
IRON & METALS LTD.

Sean's court battles ended

TORONTO (UPI) — A four-year-old boy romped happily round a nursery-school playground Friday, the demons that haunted his dreams giving way to slides, ice cream and childhood fun.

For Sean McQuillan has won a judge's promise of a normal life.

But for months Sean was the centre of a bizarre custody battle highlighted by testimony of illicit sex, a broken marriage, a crusading grandmother and a daughter who dropped out of society to take on the robes and teachings of a controversial Hindu sect, the Hare Krishna movement.

Now a judge has turned down a plea by the boy's mother, 24-year-old Rita McQuillan, and awarded custody of the child to his grandmother, Finnish-born Kay Salomaa, 54.

"I'm thankful it is all over," Mrs. Salomaa said Friday at a small art shop she runs in downtown Toronto. "But it is still too close to the heart. I just want to forget it.

"It was a terrible thing for me to have to protect my grandson from my daughter. But at the trial I had to speak for him. He couldn't speak for himself."

In handing down judgment, Mr. Justice Dennis O'Leary of the Ontario Supreme Court drew a grim picture of the life of young Sean.

He was born an unwanted child after his mother became pregnant while in Grade 12 in high school and was pressured into marriage.

His mother neglected him ... "The child would stand around the door waiting for his mother's promised early return and resist being put to bed in the belief she was coming home soon to spend some time with him."

Then his mother moved out and established a "sexual relationship" with an older man in the commercial art business. Her marriage had broken up earlier. The child was left with his grandmother.

"The child, disturbed by seeing so little of his mother, often made believe she was present, asking others not to sit in a chair because it was occupied by his make-believe mother. Or (he walked along holding hands with an imaginary mother."

Then Mrs. McQuillan dedicated herself to the Hare Krishna movement, moving into a temple and trying to teach the boy some of its beliefs.

"He came to believe the wind was the work of the demon. He began having nightmares, apparently thinking there were demons in his room. He told his grandmother she was a demon.

"Following visits to the temple he was physically worn out and emotionally distraught."

On one occasion Mrs. Salomaa had to call police who recovered the boy from a Hare Krishna "incense factory."

The judge said that before Mrs. McQuillan joined the sect she attempted suicide three times because she felt so depressed and hopeless.

"Having to look after the child was part of the trap in which she found herself.

"In May, 1973, she joined Air Canada as a stewardess, but later gave up her position, even though it paid her $300 a week."

Then came a "revelation or metamorphosis" that brought her into the Hare Krishna Movement.

"She says she wants her child to share in the happiness she has found in the movement."

That wasn't good enough for the judge. He said he believed the boy's welfare would be endangered if his mother received custody.

"There is no excuse for taking a chance," the judge said. "He is receiving excellent care and every opportunity with his grandmother. He is as attached to her as she is to him."

Happy grandma keeps Sean

Quints' mother wants privacy

CINCINNATI (UPI) — The new mother of quintuplets says she wants to shun publicity and help each of her children grow up privately, independently and not destined to become "just one of the quints."

"My biggest challenge now," says Mrs. Pamela Levy, "is to keep my family out of the publicity spotlight.

"I really would like my children to have a private life," the 28-year-old said last week in her first public appearance since the births 16 days ago. "I want them to be individuals — not known as 'just one of the quints.' "

Mrs. Levy and all five of her children are in excellent health, doctors said she should be able to return to her suburban Fairfield home with at least one baby "within a week."

"Hopefully, all the family will be home by the first week in June," said Dr. Allen R. Shade, who delivered the quints by Caesarean section April 22. How quickly the babies gain weight will determine when they go home.

Mrs. Levy was in high spirits at her first news conference with reporters at general hospital. She wore a white sport jacket and black slacks.

"I'm feeling very, very well," she smiled. "I feel tremendous — just excellent."

KAYMAC GREENWARE SALES
260 Richard Street
(behind Zorkin Real Estate Office)
NANAIMO, B.C.
Now open 10 A.M. to 5 P.M. weekdays
All kinds of greenware for the ceramic enthusiast
Come And Browse

477-6520
"WATER BABIES"
• children taught from the age of six months
• Also adult instruction
• All individual, specialized instruction
1669 Pear St.
PACIFIC SWIM SCHOOL

the Super Skirts
Q Skirts
An excellent selection of these crisp-looking checked seersucker has just arrived!
You'll appreciate the wearing comfort of these skirts styled with a patch pocket and a back vent for an easy stride . . . the really practical and smart skirt for the athletic woman.
$30
IMPACTS 'n IMPORTS
Open 10 to 5:30 Daily Sat. to 5
Centennial Square Off Douglas Street

LADIES' OR MEN'S PLAIN TWO-PIECE
SUITS
MIX OR MATCH
SUITS
LADIES' PANT SUITS
SUITS
Beautifully Sanitone Dry Cleaned and Pressed
$2.69 ea.
save 81¢
OFFER EXPIRES MAY 17, 1975
PILLOWS $2.99
Feathers are removed from the old ticking, sterilized, fluffed and blown into NEW TICKING! Packed in a Plastic Bag.
Save 86¢
Another Individual Service
Apparelimage
DISTINCTIVE CAREER CLOTHES RENTAL
individual drycleaners
10 CONVENIENT LOCATIONS TO SERVE YOU BETTER
Sanitone
Home Pick-up & Delivery 595-4141
Minimum of $2.50 on all Home Pick-up and Delivery

The Paragon Opportunity at Birks for 10 days only.
25% OFF
By Paragon of Stoke-on-Trent, England. Seven selected open stock patterns in fine English bone china.

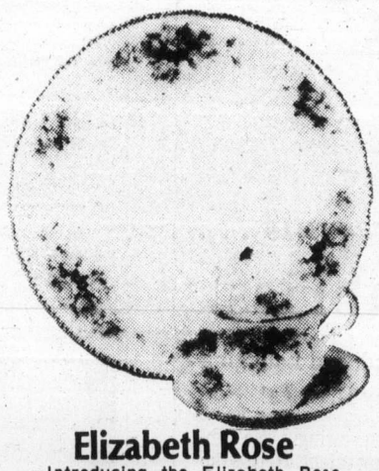

Elizabeth Rose
—Introducing the Elizabeth Rose pattern, a sensitive and very beautiful rose design. A fine tribute to the Elizabethan period for modern living. Elizabeth shape.
Reg. $24.50
SALE 5-Piece Place Setting $18.35

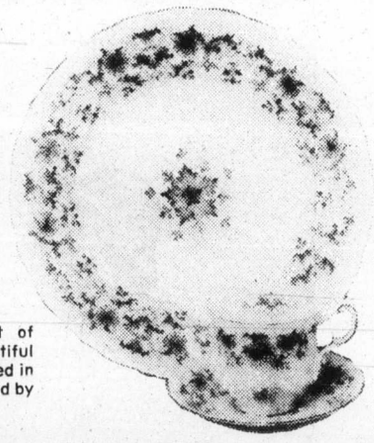

Tuscany
—The Renaissance ornament of Italian origin, executed in a beautiful Florentine shade of blue and traced in delicate browns and golds, finished by hand in gold. Elizabeth shape.
Reg. $24.50
SALE 5-Piece Place Setting $18.35

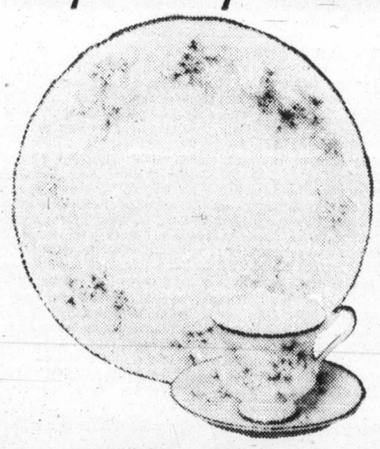

Brides Choice
—Flower arrangement in delicate shades of blue and grey, an old world style representing the unsurpassed craftsmanship of the early 19th century. Elizabeth shape.
Reg. $24.50
SALE 5-Piece Place Setting $18.35

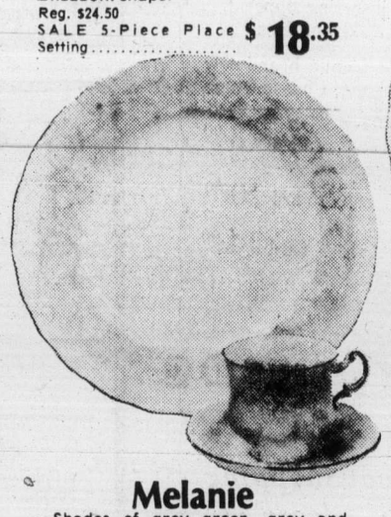

Melanie
—Shades of grey green, grey and white in slight relief styled in the classic Adam period and finished in silver (platinum). Elizabeth shape.
Reg. $24.50
SALE 5-Piece Place Setting $18.35

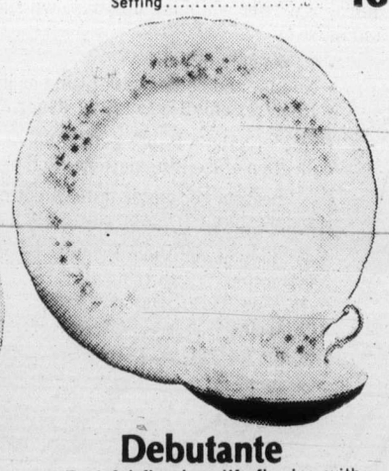

Debutante
—Tasteful floral motifs flowing with subtle shades and delicate tones of greens and browns, finished by hand in silver (platinum). Elizabeth shape.
Reg. $24.50
SALE 5-Piece Place Setting $18.35

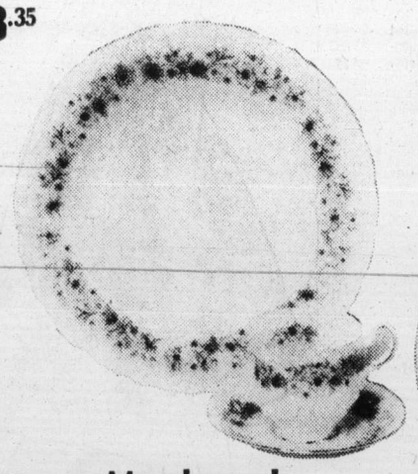

Meadowvale
—Character and charm influenced by the Victorian area. Subtle floral sprays, finished by hand in gold. Elizabeth shape.
Reg. $24.50
SALE 5-Piece Place Setting $18.35

Bow
—A border of delicate blue ribbon and pink wild roses adorned with attractive sprays and finished by hand in gold. Royal shape (capturing the charm of Bristol Bow porcelain, made in Chelsea in 1745).
Reg. $27.50.
SALE 5-Piece Place Setting $20.60

CHARGEX
BIRKS JEWELLERS
master charge
706 Yates St. Hillside Shopping Centre

Step out in Style
IN GOLD CROSS SHOES
Comfort for the lady of fashion
Shoes with Comfort Always at
King's
1453 DOUGLAS ST.

Doing the Town

With DOROTHY FRASER

Buenos dias amigas! . . . Last time we wrote this column back in early February . . . we told you about the "dream cruise" we were about to take around South America on Prudential Lines' "Santa Magdalena" . . . Well, now the dream has become reality . . . and in the course of time will change into a cherished memory which . . . come hell or high water, no one can ever take away from us! . . . Mind you, we don't claim that every second of those 64 days was unmitigated bliss . . . you wouldn't believe us if we did! . . . but it was just as close as one could hope for this side of heaven! . . . To give you a quick sketch of this unique S.A. cruise . . . (approximately two each month sailing from Vancouver on one or other of Prudential's four luxurious "Sanata" cargoliners) . . . We sailed down the Californian and Mexican coast, through the Panama Canal to the Caribbean . . . then into the Atlantic and down the East coast of South America . . . across the Equator and south to the Strait of Magellan . . . a truly magnificent waterway well over 500 miles in length which took us back into the Pacific . . . then north again up the S.A. coast . . . Mexico, California and back to Vancouver . . . A 64-day odyssey wherein each day was a new adventure . . . We could write reams about the comfort of our ship . . . the gourmet meals . . . the charming ship's personnel and the interesting passengers . . . and new friends we made . . . Not to mention the lush countries, exciting cities and exotic sights we saw . . . But more about all this next time . . . Why not have a talk with Paulin's between now and then? They'll give you all the information! . . . **Paulin Travel, 1006 Government St., 382-9158.**

Shopping in S.A. is a far cry from ours . . . Elegant jewellery and leather stores, but very little in the way of smart ladies' ready-to-wear.

Wilson's is a treat to come back to! . . .

Having inserted this little squib about S.A. shopping, you'll understand more readily why we were so delighted when we visited "our" stores here this week and surveyed their displays and offerings with entirely new eyes!! . . . Wilson's is a prime case in point . . . Such beautiful clothes . . . and such a variety of things to choose from! . . . We wandered around just drinking it all in and pausing before certain things which caught out eye . . . Like a very unusual suit with grey houndstooth check jacket through which run fine lines of red, green and gold . . . The unusual part is that the flared skirt is tweed in the same colors . . . which colors also appear in the sleeveless v-necked ribbed wool pullover . . . Three different textures blending into an exciting whole! . . . Noticed that it's a size 12 and priced at $290 . . . Some new coat style rain dresses intrigued us too . . . Silky poplin with front zip and big patch pockets, . . . one of which contains a matching triangle to wear over your hair when it's wet or windy outdoors . . . Lots of cotton and other summery dresses to greet the warm weather which . . . sure as God made lil' apples . . . is on its way! . . . Long skirts . . . (which as we know from our own recent experience, are the most versatile things a woman can have in her after-five wardrobe) . . . Several in the new wrap-around style . . . such a boon if your waist should expand a bit (temporarily, of course!) . . . Don't know if you've visited Wilson's recently, but if not, take our advice and do so soon! . . . **W & J Wilson Limited, 1221 Government St., 383-7177 and 1210 Newport Ave., 592-2821.**

We loved the exotic flowers and hot blazing color of tropical South America . . . but are enchanted with the gentle, springtime loveliness of Victoria with its blossoming trees, feathery forsythia and delicate blooms.

A fresh approach to furniture . . .

We got the surprise of our life when we went into Standard Furniture's Import Shop on Monday . . . All the small items we'd been accustomed to seeing there had vanished. (You probably know all about this because we learned they had a gigantic sale!) . . . and the front section formerly occupied by these things is now used for displaying some of the newest, most exciting pieces of contemporary furniture we've ever laid eyes on! . . . In other words, the Import Shop furniture is no longer confined to teak . . . though there's plenty of that, too . . . but there are pieces in leather, glass, canvas etc. in very interesting forms and highly visible quality! . . . Among the most interesting of the new things is the Ming rattan furniture from Thailand . . . and please don't confuse rattan with wicker or bamboo . . . it's entirely different! . . . Rattan is strong . . . unbelievably sturdy yet quite lightweight, nice for sun rooms, family rooms . . . used in a group . . . or separate pieces can add an interesting touch to living room or bedroom . . . Great for apartment living . . . condominiums . . . rec rooms . . . summer cottages . . . One group we saw has lovely swivel chairs with comfortable white, black and beige cushions in a contemporary design . . . There's a sofa, side tables, and a round coffee table with a smoky glass top . . . The whole creates a mood of lightness, ease and comfort . . . suggests the freshness of spring and summer . . . Another group has a little more exotic design in the rattan (which, by the way, is white in both groups) . . . Burnt orange cotton corduroy upholstery . . . We think this is the greatest! . . . **Standard Furniture, 737 Yates St. 382-5111**

A whole new look . . . bare shoulder tank top with a short-sleeved crocheted jacket.

Greenery in the kitchen . . .

Another pleasant surprise when we walked out of Standard's rear door . . . was to see The Wooden Spoon's "plant cart" sitting outside their shop in the Midtown Mall . . . This hand-made cart with its old wagon wheels . . . full of little plants of all kinds in pots, planters and hanging baskets . . . not only is a joy to the eye, but a real incentive to pick out some pleasant pieces of greenery to brighten and beautify your kitchen . . . (And if you've no one to talk to while you're cooking a meal, talk to your plants . . . they'll love it and repay you tenfold!) . . . Naturally you'll want one of the Wooden Spoon's delightful hanging planters or plant pots to contain your new plant friend . . . There are lovely new hanging planters by Pat Webber, a local potter whose jars and pots the Wooden Spoon has carried for some time . . . There are hanging planters and plant pots made of wicker and basketry . . . Macramae holders in which to hang up your planters . . . which latter come in all shapes and sizes . . . even some very unique ones made of imported glazed tiles by a Vancouver architect! . . . We acquired a dear little cactus in a ceramic pot which now adorns our miniscule apartment kitchen and you wouldn't believe what a difference it makes! . . . Minimum of care needed, and we love to look at it! . . . So why not put some real-life greenery into your kitchen? . . . And be sure to see Wooden Spoon's "Mid-Week Specials" on sale every Wednesday . . . Great stuff at half price! . . . **The Wooden Spoon, Midtown Mall, View St., 384-8823.**

Overlapped on the diagonal large square scarves make good sashes to slip through belt loops of pants.

Young sandals to go places in . . .

How we wish the new Bibiana sandals from Italy had arrived at Munday's in February before we left on our cruise, instead of just a week or so ago! . . . With their cool airy uppers and crepe or rubber soles . . . not to mention smart styling . . . they'd have been ideal for pacing the ship's deck . . . sight-seeing in meltingly hot cities . . . walking over slippery cobbles and exploring the battlements of Cartagena's ancient walls! . . . Here are all the new styles for summer which Mr. Munday showed us this week . . . "Flamenco" is a young, very flat sandal with rubber sole . . . multi-colored to blend with everything you own . . . "Willard," a higher wedge with crepe sole is a beautifully fitting sandal in a unique style with elastic goring right up the front. Camel color only in this . . . "Tony" is the name of a sandal with wide cross-over bands on the vamp. Comes in white, red or navy . . . "Claudio" is a novel sandal . . . all white or multi-colored . . . "Mike" is another especially well-fitting sandal with a wide band across the vamp . . . great for the woman with a fitting problem! . . . Camel with black stitching . . . "Hurrah" is a huarache type sandal in tan, with lower wedge and crepe sole . . . "Quaranta" . . . a fine sandal with a high wedge heel, covered vamp . . . will blend beautifully with everything because its colors are a gorgeous patchwork of red, green, orange, blue, mauve and yellow . . . "Bossi" has a high punched vamp in the softest of kids . . . Comes in white or navy, with crepe sole . . . All these Bibiabi sandals are wedges, and are priced from $22 to $30 at . . . Munday's, 1203 Douglas St., 383-2211.

Vogue on the subject of perfume: "Bare skin without fragrance is like petals without dew."

A new store for the well-dressed man . . .

Spotted a brand new shop on View St. right next to Gibson's . . . Called Chaps Clothiers, it's a subsidiary to the popular Ram Shacks (and incidentally, the Ram Shack shop at Hillside has now changed its name to Chaps, too) . . . Both these Chaps stores specialize in made-to-measure suits . . . Good quality, smartly-styled clothing priced for the middle-income man who needs to be well dressed in good taste . . . without having to part with a disproportionate part of his earnings in the process . . . The new store on View is very attractive, in a masculine sort of way. . . . Their big line of made-to-measure suits is by Drapeshire . . . designed by Joe Grosso who used to own Oak Bay Tailors, remember? . . . A more than average amount of hand tailoring goes into these garments, and there are numerous styles to choose from so that no matter what a man's size or shape may be, there's a style to make him look his best! . . . We saw dozens of books containing swatches of suit fabrics . . . which should translate into at least a thousand . . . Some imported fabrics . . . pure wools . . . blends . . . knits . . . you name it, they have it! . . . As we said, these suits are not too expensive . . . and they're certainly excellent value! . . . Chaps also feature Schiffer-Hillman suits . . . of which they have a lot in stock right now . . . Free alterations when needed, and of course Schiffer Hillman clothes can also be made to order . . . Don't think we've ever seen a bigger selection of Arrow and Hathaway shirts, both casual and dress, tapered or full-cut . . . in a variety of plain colors or patterns . . . **Chaps Clothiers, 714 View St., 382-9511 and Hillside Shopping Centre, 595-1724**

Separates for the new way of dressing . . .

Sometimes we wonder why we bother to buy the fashion magazines when all we really need to do is visit Eaton's Import Room and actually SEE what the fashion greats of Europe and America are turning out . . . HOW things should be worn . . . What makes a great LOOK . . . Admittedly we can't all afford to buy our clothes here . . . though for those who can . . . and who want something outstanding and different . . . the Import Room has to be a Mecca . . . but we can all LEARN a great deal about fashion so we'll know what's what when we see it! . . . This year fashion is a whole new ball game . . . the art of putting things together . . . This is well exemplified in the co-ordinated separates from Tiktiner of Nice, which we saw this week . . . One stunning outfit consisted of beautifully cut beige gabardine blazer worn with striped silk pleated skirt and shirt . . . Another has a black bias cut skirt teamed with a silky knit pullover and V-neck cardigan . . . black stripes on a white ground . . . There are button-down-the-front cotton skirts in luggage tan . . . Short sleeved shirts to match . . . Sleeveless low-necked striped sweaters . . . White blazers and slacks . . . All sorts of other sweaters, tops, etc. which can be combined in different ways for the still very popular layered look which appears so casual, yet to be successful demands a fair amount of fashion savvy . . . With these Tiktiner separates there's no way you can miss! The little nothing sweaters by Yves Saint-Laurent are well worth a second glance too . . . The little sleeveless honey with frill all around the neck would make any outfit look oo-la-la! . . . **Eatons Import Room, 382-7141, local 242.**

Advertisement

Gardens aid rebellious students

By PETER TONGE
Colonist - Monitor News Service

CLEVELAND, Ohio — George was one of the worst discipline problems in the Cleveland school system. As "rebellious as they come," to quote one administrator.

Frank, another student, was quiet but mean, and Jane was constantly aggressive toward her fellow students.

Yet all three now are looked on as well-adjusted youngsters, able to get along with their colleagues and their teachers. Naturally their grades have improved as well.

What helped bring about the change? The small plots of vegetable — and flower-producing land that were their individual stakes in the Cleveland school system's long-established and highly successful gardening program.

In recent years there has been a flurry of new school gardening programs in various areas, but fully half of them have failed—mostly because they merely provided the children with an opportunity to garden and little else; others because they were conceived too late in the season and planned too hurriedly to be effective.

In contrast, the Cleveland school system has run a successful gardening program uninterruptedly since 1904. Last year the 21,000 students in the program grew $622,000 worth of food, which went to their individual families. The value of the flowers grown was not calculated.

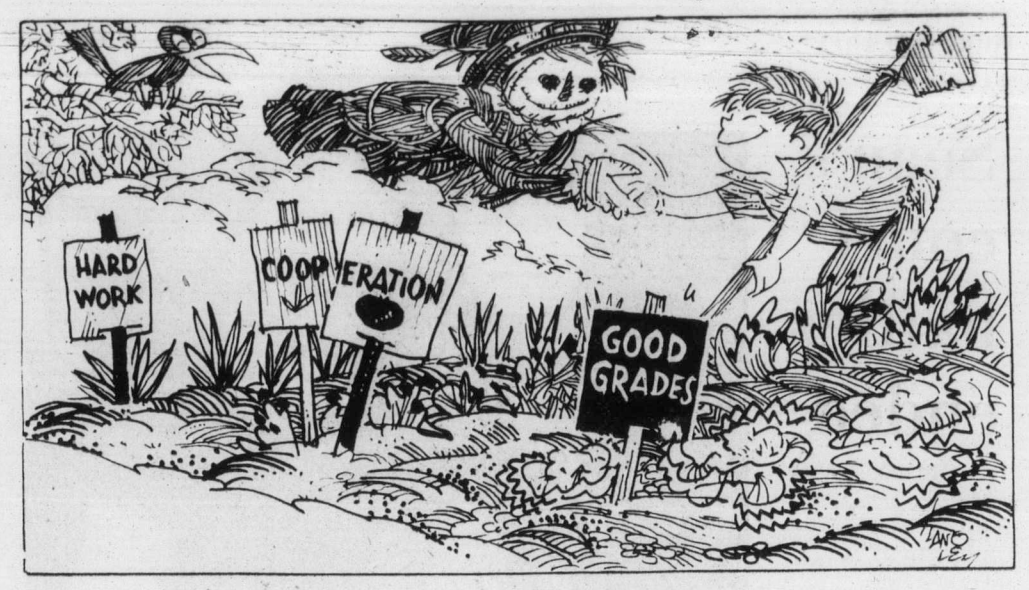

But, stresses Peter J. Wotowiec, supervisor of horticultural education in Cleveland, "it is really the child who grows in the garden." He develops character, many of the so-called "old-fashioned" virtues that still are valid today — patience, perseverance, and an ability to co-operate with others.

He develops good work-habits, too (nothing is achieved in a garden without direct physical involvement), and becomes more self-reliant. There are many documented cases that show that feelings of self-worth readily replace feelings of inadequacy in such a program.

Take the three students mentioned earlier. George, who rebelled against every order he was given, found that his garden was something he could call his own, it was a place where he could call the shots.

So readily did he take to gardening that he now is a student assistant with the authority and competence to help and direct others. With a confidence born of his own success, authority is no longer the affront to his dignity it once was.

The "mean" youngster developed a greater appreciation of others as his success in the garden boosted his own self-esteem. Now he actively encourages others to join the program.

Likewise the once aggressive Jan has lost her hostilities and improved to the point where she, too, is being considered as a student assistant.

A garden is one of the most practical learning laboratories there is, says Wotowiec.

"In the classroom you lean how to do something; in the garden you actually do it."

Children aren't just shown how to grow plants, they grow them, they cultivate them, they harvest them.

Himself a product of the very program he now oversees, Wotowiec is constantly being approached for advice on establishing similar programs elsewhere.

Hearing Loss?

Hearing loss due to "nerve deafness" can be relieved. And at Eaton's we are fully equipped to supply this relief.

Do yourself, your family and your friends the favour of investigating this service . . . there is no obligation.

A trial period can be arranged.

Phone 382-7141
4th floor
by the
elevator
9:30 a.m. to
5:30 p.m. daily
EATON'S

OAK BAY MANOR
2251 Cadboro Bay Road
Victoria, British Columbia

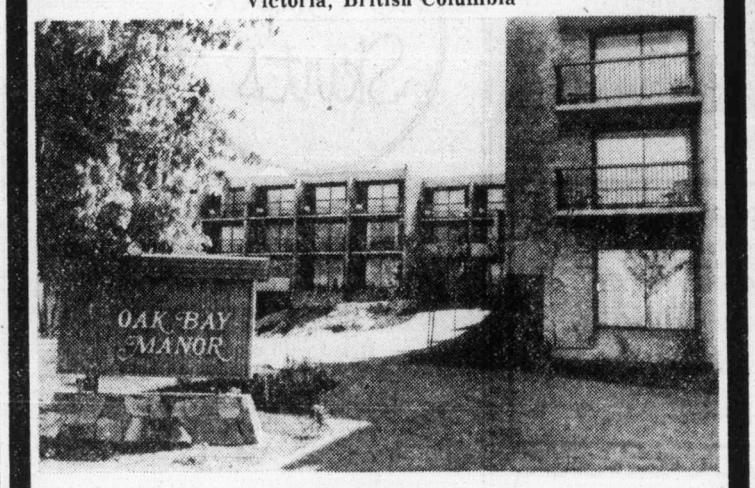

ALL THE AMENITIES
OAK BAY MANOR

For people with time to enjoy life . . .
"LEISURELY"

Enjoy the privacy of your own beautifully appointed spacious suite, with fine furnishings, your personal balcony, and private bathroom. There's a pool, whirlpool, and sauna, a masseur, lounges, hobby room, solarium and other sports facilities.
GRADUATE NURSES ON STAFF WITH PERSONAL CARE AVAILABLE

OAK BAY MANOR
For further information, write or phone the Manager.
Mr. Ian Else
2251 Cadboro Bay Road
Victoria, British Columbia
598-3326 Area Code 604

Grain terminal 'not outdated'

CALGARY (CP) — Statements that Canada's west coast grain terminals are inefficient or outdated are untrue, says G. L. Harrold, president of the Alberta Wheat Pool. The company's grain terminal at Vancouver has been continually updated and modernized, and has loaded as much as 918,000 bushels aboard ship in 19 hours, Harrold said.

erma bombeck

I go to all the movies and watch television to be entertained, not to sit there and fall apart.

Sitting through he Towering Inferno the other night, I found myself slouching in my seat, my legs hopelessly entangled and locked with one another, beads of sweat gathering on my forehead. Unable to stand looking at the screen, I buried my head in my husband's sweater.

Finally, I opened one eye and whispered to him, "Is it over? Has Faye Dunaway fallen out of her dress yet?"

There is something about a dress slit to the waist supported only by gravity and good posture that makes me tense. When Rita Moreno ran to the podium for her Tony in her divided to the waist halter, I nearly fainted, and when Adrienne Barbeau slouches on the Carson show, I instinctively throw my body across the screen when there is no one in the room but the dog.

I guess it all goes back to my mid-Victorian upbringing where we were taught, "What good is a dress if you can't play the violin in it."

In shopping for a long dress the other week, however, I couldn't resist taking a halter dress to the fitting room with me.

"What holds it up?" I asked the salesperson.

"Gravity and prayer . . . not necessarily in that order."

"I see. The earth revolves and draws all the bodies in its sphere toward the centre of the earth at the rate of 32 feet per second and the dress stays up."

"That's easy for you to say," she said. "Personally, I'm holding out for prayer."

"What do you think?" I asked, standing erect, not daring to breathe.

"I think the dress should sue you for non-support."

"Maybe I should go back to the keyhole neckline," I observed.

"I personally think you should seal off the entire chest," she said.

"Look, if Faye Dunaway can last through a cocktail party, a major fire, 35 explosions, smoke, water and a ride on a see-through elevator with a broken cable, I can handle this dress."

"I'll throw in an asbestos bra," she said tiredly.

Calgary airport contract let

OTTAWA (CP) — An Alberta construction consortium has been awarded a contract — not to exceed $59,202,043 — to begin construction of a new airport terminal at Calgary, the federal government has announced. The contract, to build the first phase of the terminal, was awarded to Cana-Poole-Foundation of Calgary and is expected to accommodate a passenger flow of about three million passengers by the early 1980s.

Jaycees elect seven officers

Rick Johnson has been elected president of the Victoria Junior Chamber of Commerce, succeeding Rick Burgess.

Officers elected are Bill Hyde, first vice-president; Ralph Kinnis, exhibition director; Ron Webb and Jim Anderson, vice-presidents; Larry Vincent, secretary-treasurer; and Josh Cornoyer, bulletin editor.

In Our 72nd Year
Saba Bros Limited
1130 Douglas St.
Phone 384-0561

Saba's Proudly Presents . . .
Elasticized Fabrics!

Excitingly new ideas for . . . • Dirndl and Lounging Skirts! • Party and Holiday Dresses!

A fascinating, fast and easy way to get you sewing . . . so simple even for those who feel they lack sewing talent. Here's the miracle way of whipping up your own skirts and dresses at small cost!

- Takes only minutes!
- No fuss and bother with fitting or inserting zippers!
- Requires only 1½ to 1¾ yards for a skirt or dress.

Come to Saba's Fabrics and choose from a brand new collection of exciting patterns and prints! Choose from:

- 45" Seersucker plaids in 100% cotton. Hand washable. 11" shirring ..... Yard 8.00
- 45" Sateen and Voile Prints. 100% cotton. 11" shirring ..... Yard 10.00
- 45" Novelty Skirtings. 4" shirring ..... Yard 14.00

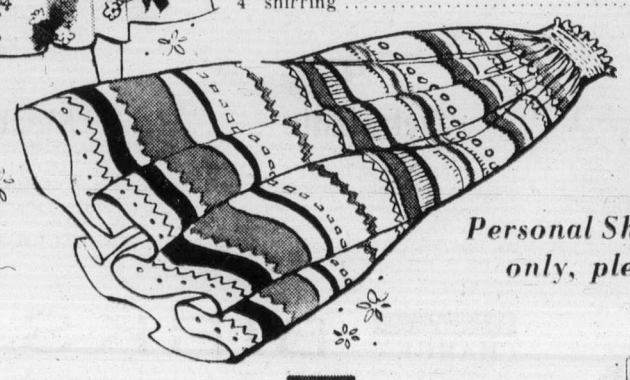

Personal Shopping only, please.

CHARGEX
CHARGE IT!
New accounts opened in minutes.
master charge

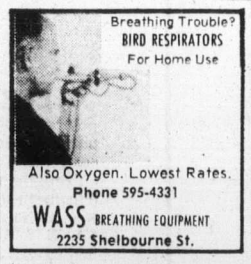

Breathing Trouble?
BIRD RESPIRATORS
For Home Use
Also Oxygen. Lowest Rates.
Phone 595-4331
WASS BREATHING EQUIPMENT
2235 Shelbourne St.

Stretch & Sew FABRIC CENTER
OUR 30% OFF SALE CONTINUES UNTIL MAY 17
Good selection of first quality fabrics.

Also new spring shipments arriving daily—come in and see the latest.

MEN'S PANTS CLASSES
Starting Tues., May 20
7 - 9 p.m.
2 Lessons $6.00

We sell Bernina sewing machines and our Bernina consultant is in our store every Wednesday 11 a.m. to 2 p.m. or by appointment. Stretch and Sew lessons are included with each Bernina purchase.

Stretch & Sew FABRIC CENTERS
2541 ESTEVAN AVE. 592-9622

Closed warmup for big one

Checkmate

By RAY KERR
Colonist Chess Writer

With Vancouver 1975 less than a week away, B.C.'s leading chess players are having as good a warmup tournament as one could wish for.

The players — 10 of them in all — are currently competing in the B.C. Closed championship, with the winner qualifying to represent the province in the Canadian Closed later this year in Calgary.

The first part of the B.C. Closed was played last weekend in Vancouver, with former champion Bob Zuk of Surrey leading the incomplete standings with three points from four rounds. Brian McLaren of Nanaimo was second with 2½ points from four rounds, while defending champion Joe Oszvald of Vancouver was two-for-four.

However, some of the heavily favored Vancouver players — Bruce Harper, Elod Macskasy and Alan Hill—had so many adjourned games it was impossible to determine who stood where.

The other players competing are all Vancouverites—Nigel Fullbrook, Rick Ziegler, Gordon Taylor and Bob Chow. The tournament concludes this weekend, again at International House, UBC.

The part I like is that all these players will be competing in Vncouver 1975, scheduled for Totem Park at UBC May 17 to 25, and already the richest chess tournament in Canadian history.

Just imagine, with the tournament still only relying on advance entries, we're well past the 240-player mark and now have a gauranteed prize fund of $11,000. No Canadian tournament has come close to that, taking in all advance entries as well as registrations at the site.

And yet when I brought up the idea of Vancouver 1975 about a year and a half ago, 99 per cent of those I approached laughed at the idea.

From now on, incidentally, those wishing to play will be pretty well limited to registering at the site, Totem Park recreation complex, UBC in Vancouver. Registration starts about 9 a.m. this Saturday, May 17, continuing until noon. The opening round is the same evening.

In addition to most of the leading players from Canada, the tournament features two of the top grandmasters in the world—Paul Kares of the Soviet Union and U.S. champion Walter Browne of Los Angeles. Several other grandmasters are expected, among them Canadian star Duncan Suttles of Vancouver.

The tournament is a 10-rounder, with the final round Sunday, May 25.

□

Games of the Week go from the international arena to the North American collegiate scene.

In the first game, Drago Velimirovic of Yugoslavia — known for his famous Velimirovic variation of the Sicilian—shows he's not only a top theoretician but a fine player as well, defeating Hungarian ace Istvan Csom during last year's IBM tournament in Amsterdam.

In the other game, University of Chicago team member Harold Winston is in fine form in crushing John Asselin of Ohio State during the recent Pan-American intercollegiate chess tournament, which was won by University of Toronto.

Velimirovic White	Csom Black
1. P-K4	P-QB4
2. N-KB3	P-Q3
3. P-Q4	N-KB3
4. N-QB3	PxP
5. NxP	P-QR3
6. B-QB4	P-K3
7. B-N3	B-K2
8. B-K3	N-B3
9. Q-K2	Q-B2
10.O-O-O	O-O
11. K-N1	P-QN4
12. NxN	QxN
13. B-Q4	B-N2
14. KR-K1	Q-B2
15. P-QR3	QR-QB1
16. P-B4	P-K4
17. PxP	PxP
18. N-Q5	BxN
19. PxB	PxB
20. QxB	QxRP
21. P-Q6	QR-K1
22. BxPch	RxB
23. QxQRch	NxQ
24. RxNch	R-B1
25. P-Q7	Q-Q3
26. R-KB1	**Resigns..**

Winston WHITE	Asselin BLACK
1. P-K4	P-QB4
2. P-QB3	N-KB3
3. P-K5	N-Q4
4. P-Q4	P-K3
5. N-B3	Q-B2
6. B-Q3	P-Q3
7. 0-0	N-QB3
8. R-K1	B-Q2
9. N-R3	P-QR3
10. N-B4	P-QN4
11. NxPch	BxN
12. PxB	QxP
13. P-QR4	P-B5
14. PxP	PxB
15. PxN	BxP
16. QxP	P-QR4
17. P-QN3	Q-N1
18. N-K5	B-N2
19. Q-N5ch	**Resigns**

Wild plants budget aid

ANN ARBOR, Mich. (UPI) — Ellen Weatherbee wants smart shoppers to look for food in swamps, vacant lots, forests and ditches along the road.

There, homemakers may find the lowly pigweed — an edible stranger that tastes a bit like spinach — or pokeweed, trout lillies, cattails, sumac, sassafras, mints and nettle.

"I'm not a food freak," said Ms. Weatherbee, who teaches a course in edible wild plants at the University of Michigan's extension service. "I keep to basics, showing students some easy ways to make salads, teas, soups and stews."

She said wild plants are no culinary bonanza, but homemakers can save a "meaningful" amount of money by making regular forays for them.

"Whether you're camping in a remote area or taking a shortcut through a new construction site, chances are you're near something good to eat," she said.

The secret is to know what to look for.

"It's really not very hard to become something of an expert on edible wild plants these days," Weatherbee said, "because so few people know anything at all about the subject."

ann landers

Dear Ann Landers: My husband and I have been married for nearly two years. He is four years my junior but no one would know it unless somebody told. I have a good figure and keep myself in shape. This is a second marriage for both of us.

The problem is that Jack is extremely handsome and has a way of attracting every female in the place — no matter where we are. It's amazing how brazen some women can be. Time after time I have stood at his side (or within hearing distance) and listened to women gush over Jack and tell him how good looking he is, how charming, how sexy — etc. You wouldn't believe some of the dumb things that come out of their mouths. (Most of these women are married.)

What should I say to them? — **At a Loss for Words.**

Dear Loss: Nothing. They aren't talking to you.

Dear Ann Landers: Frequently you plead for compassion for the lonely people in the world. I realize you are trying to generate sympathy and understanding, Ann, but there's a reason for everything. I wonder if you will have the courage to print this letter, which may do a lot more good than your sympathy.

Although this man has had a wife for 30 years (me) and three fine children, he is the loneliest person in town. He is sour, sullen and makes no effort whatever to extend himself. When someone reaches out to him, he's a million miles away. Everything bounces off.

I have yet to hear him give a compliment. He's always the first one with the bad news. Of course he is infallible, never made a mistake in his entire life. His only pleasure seems to be pointing out the mistakes of others. If he gets into an agrument he will turn the library upside down to prove he is right. Of course he doesn't have a friend in the world. His children tolerate him but there is no love. As for me, I'm stuck.

So when people tell you how lonely they are, just remember, there's a reason for everything. Sign me — **No Mystery Here.**

Dear No: Too bad you two didn't get some counselling years ago. Your marriage sounds like a disaster, your home an armed camp, and I feel very sorry for all of you.

Dear Ann Landers: I just read the letter from the woman who thinks she has a problem because her husband doesn't put down the toilet seat. If this is the worst thing the poor girl has to contend with in her life, she should consider herself lucky.

I am 33, hitched for the second time, and couldn't be happier. When Lee and I married I became the instant mother of his three sons. Not one of the four puts down the toilet seat and I couldn't care less.

The reason there are so many ulcer patients, migraine headache sufferers and just plain misery in the world is that people don't know what's important enough to get upset over. I learned and found — **Peace.**

Dear Peace: Isn't it beautiful?

BEACH ACRES HOLIDAY RESORT
40 Acres of Playground by the Sea in Parksville
Fully Equipped
FAMILY COTTAGES
on Acres of Tide-Clean Sand Beach
Fishing Beachcombing Tennis
OFF-SEASON RATES
From $14 for 2, $80 per wk.
Phone 248-3424
R R. 1, Parksville, B.C.

EUMIG MOVIE CAMERA
Featuring a 5:1 power zoom lens, automatic exposure, single frame and continuous run control. Made in Austria.
SPECIAL ... $149.95
MSL $319.95
City Photo Centre Ltd.
1227 Government Street
385-5633

RESTYLING • REPAIRS • CLEANING
Fur Storage
Scuby furs ltd.
911 Government
385-4361

thoughts for summer

Madeline is wearing an Albert Nippon Cotton and Polyester Suit
Combinations of camel/white or grey/white make this the perfect outfit for town or travel. It's so fashion-right, keeps its crisp neat appearance . . . and is so-o-o comfortable to wear! Sizes 8 to 14, $130.
Striped shirtwaist dress, by the same maker, also available in the same colour combination, sizes 6 to 14, $110.
Open Daily 9 a.m. to 5:30 p.m.
W&J WILSON LIMITED
1221 Government Street (Opp. the post office) 383-7177
1210 Newport Ave. (Oak Bay) 592-2821
City Parking Facilities Tickets Validated Here.

the Bay

Have the Bay fill your PHARMACARE PRESCRIPTIONS
The Bay's Pharmacy honors all B.C. Government medical plans and D.V.A. prescriptions.
On all prescriptions, the Bay Pharmacy offers low, competitive prices plus free delivery. And you can charge it to your Bay Account. Our pharmacists will be pleased to discuss with you all your prescription requirements.
The Bay Pharmacy, Main
Hudson's Bay Company

WE GUARANTEE
• No Shrinkage
• No Color Loss
AMAZING VALCLENE DRAPERY CLEANING PROCESS GUARANTEED BY NU-WAY
NEW PROCESS ADDS BODY!
When drapes become limp and lifeless, it's time to send them to NU-WAY for careful cleaning. Ask for the SPECIAL FABRIC FINISH to give them a crisp new look—with needed body to make them hang beautifully again. What's more, FABRIC FINISH adds body where there never was any; gives a crisp finish that lasts indefinitely. Give it a try!
Dry Cleaning, Shirt Laundering, Fur Cleaning, Drapery Cleaning
FOR PICK-UP AND DELIVERY PHONE 382-4266
Nu-Way Cleaners Ltd.
420 William Street 1590 Cedar Hill Cross Road
"The Home of the Fabric Doctor"

LARRY M. GILBERT
Dental Mechanic
wishes to announce commencement of practice with
Wm. E. SMITH
Dental Mechanic
1935 Lee Ave.
598-1010
Monday to Saturday inclusive

when the family comes first!
SMC INDUSTRIES Masterguard
EARLY WARNING FIRE DETECTION
AVAILABLE NOW
SMOKE DETECTORS
HEAT DETECTORS
IONIZATION UNITS
Installed in your home by our trained safety advisors
Victoria 386-1745 #8—1702 Quadra
Vancouver 681-2434 1035 Richards
Free Audio Visual Safety Program—Free Estimates

Bristol Town
'where it's the cut that counts'

The salon where every customer gets individual, personal attention. It makes all the difference. Make an appointment now.
CHARGEX
DOWNTOWN (Above Murchie's Tea & Coffee) 383-0433 631 Fort
HILLSIDE (Near Cedar Hill) 595-2232 3007 Gosworth

It's not too early! Order Now for Father's Day

Personalized Drinkware in Birks fitted blue boxes
Birks monogrammed glasses, the essentials in any well-equipped home bar. Individually hand cut to your own order, using Old English initials.
A. Set of eight executive double old fashioneds (either 8 oz. or 11 oz.)
B. Set of eight highball glasses (either 8 oz. or 12 oz.)
Reg. $12.95 ON SALE $10.95
LIMITED OFFER MAY 12 to 17
Allow approximately 4 weeks for delivery.
master charge
CHARGEX
BIRKS JEWELLERS
706 YATES ST. HILLSIDE SHOPPING CENTRE

A pretty price for parsley

The Butcher

by Merle Ellis

By MERLE ELLIS

If you are at all concerned with saving money on your food bill, it is absolutely essential that you stay wide awake while you are shopping. Doze off for just an instant and you may do something dumb, like pay $104 a pound for parsley!

I saw people doing just that a week or so ago at the local supermarket in my neighborhood. They looked wide awake, but to pay that kind of money for parsley doesn't seem like an act of consciousness.

Here's how it happened:

Frying chickens were on special at 48 cents a pound and, as is so often the case when something is on sale, the display was not the neatest. The chickens were stuffed into plastic bags and unappetizingly dumped into the display case with little regard for esthetics.

They were nice birds — "three and ups," which in the jargon of the trade means weighing between 3 and 3½ pounds each. And though it was hard to see through the foggy plastic bags into which they had been stuffed, they did have good color and were nice and plump. I bought one: 3.35 pounds at 48 cents per came to $1.61 — not a bad buy!

Right next to the pile of dumped-in fryers was a row of "roasting chickens." They were beautiful. Each one with its wings carefully folded behind it, the legs tucked up along the side, the skin smooth and sparkling under tight plastic wrap, each in its own clean white styrofoam tray with a piece of green parsley perched between its legs. They were beautiful.

Of course, they were a bit more expensive — a bit more expensive? They were 79 cents a pound! I picked one up and looked at the tag. It weighed 3.36 pounds and came to $2.65. I said "You've got to be kidding!" so loud I made a baby cry in the cart next to mine and snapped at least three other shoppers out of the doze they had fallen into.

The roasting chicken, weighing 3.36 pounds cost $2.65; the fryer I had just put in my shopping cart weighed 3.35 pounds and cost $1.61. That's a difference, as far as weight is concerned, of one-hundredth of a pound and a difference in price of $1.04. Since it is illegal to charge for packaging material, I can only assume the difference in price was because of the — parsley!

The only real difference between one young chicken and another is weight. Normally, young chickens under 2 or 2½ pounds are classed as broilers. Between 2½ and 4 pounds they fall into the fryer category; over 4 pounds, they're usually roasters.

There is, however, no definite division between the classes either in the market place or in the kitchen. You can fry a broiler, broil a fryer, fry a roaster or roast a fryer.

So if you are asked to pay a premium for one over the other, make sure you're getting more than a pretty package — and a piece of extremely expensive parsley.

Fireflies in short supply

MILWAUKEE, Wis. (UPI) — There's another shortage afoot — fireflies.

The tiny bugs — actually beetles and sometimes called lightning bugs — decorate skies on summer evenings with their flashes, part of their mating game. They're particularly abundant in Wisconsin, but there are fears that floods in the midwest this year may limit their populations.

The Sigma Chemical Co. in St. Louis collects the insects and refines into medical supplies the chemicals that cause the flickering lights.

The chemicals are useful in detecting cancer cells and urinary infections and determining levels of bacterial water pollution.

The company says the shortage was apparent last year and fears the firefly population may be down this year because flooding occurred in areas where the insects were in the ground undergoing their final development.

"We have been on a rationing basis since last summer," said Richard Vogel, a company official.

Bulletin board

The Victoria Council of Women will meet at 2 p.m. Monday in Salvation Army Citadel, 757 Pandora. Speaker will be Mrs. Eve Howden, secretary of the Sierra Club.

□

LECTURE

Reverend Laura Butler will present an illustrated lecture at 8 p.m. Monday in Metropolitan United church on the subject of the Mid-East.

□

WILDERNESS SURVIVAL

The Victoria YW-YMCA will hold a wilderness survival training camp from Monday to Thursday. Call 386-7511 for information.

□

TWINS AND TRIPLETS

The Victoria Parents of Twins and Triplets Association will meet at 8 p.m. Tuesday in the Nurses' Residence of Victoria General Hospital.

□

MEETING

The Victoria Branch of the Federal Superannuates National Association will meet at 2 p.m. Tuesday in Silver Threads Hall, Fisgard.

□

DINNER MEETING

The Victoria Legal Secretaries Association will meet for dinner at 6:30 p.m. Tuesday in the Maiko Gardens Restaurant, 16 Bastion Square. Provincial horticulturist Dennis Marshall will be guest speaker.

□

BENEVOLENT ASSOCIATION

The Past Mistresses Club of the Ladies' Orange Benevolent Association will meet at 2 p.m. Tuesday at 597 Oliver.

□

TILLICUM LODGE

The Friends of Tillicum Lodge volunteer group will hold a tea and social for the 150 lodge residents at 2:30 p.m. Tuesday. Anyone interested in volunteer work at the lodge call 479-7101 or drop in for tea.

Canada aiding Third World

DAKAR (Reuter) — Canada will spend $993 million in aid to 70 Third World countries during the 1974-75 period, M. Paul Gerin-Lajoie, director of the Canadian International Development Agency, said. He said Canada's aid program would centre on rural development, basic education, forming cadres and helping in the health field.

Judge orders Vesco to pay

NEWARK, N.J. (AP)—Fugitive financier Robert Vesco has been ordered to repay $5.5 million which a New Jersey judge said Vesco took "in an act of piracy" from Investors Overseas Services Ltd. but spokesmen for IOS doubted the firm would be able to collect from Vesco, living in Costa Rica.

SPEX and the Single Girl

are quite compatible . . . square, round, oblong, rectangular frames to shape your destiny. Plate shaded lens for for a fashion fling. Light weight eye flattery that attracts other eyes!

PRESCRIPTION OPTICAL

7 Convenient Locations

JERSEY CITY in NOOTKA COURT is having it's first

JERSEY JC CITY

ANNIVERSARY SALE

MAY 12 - 17

hundreds of women's and men's T-Shirts at 20-30% off

Seafarer jeans $10.50

FREE DECAL WITH EVERY PURCHASE

$2.00 COUPON $2.00

two dollars OFF any purchase during SALE week May 12-17

Limit one per Customer.

MOTH-PROOFING

done with all your dry-cleaning

NO EXTRA CHARGE

4 Hr. SHIRT & personal laundry

Locally Owned and Operated

CHARGEX

30-Day Charge Accounts by Arrangement

Imperial Hallmark

DRY CLEANING

2922 TILLICUM

ENTRANCE off Vincent

388-6211

For Free Pick-Up and Delivery

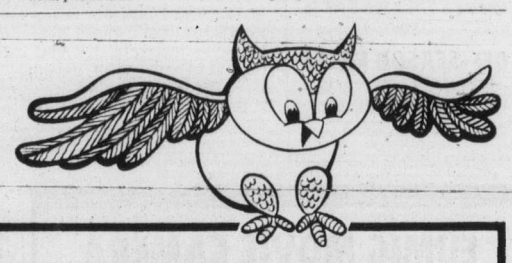

Owl Drug at Mayfair has moved to the north end of the new mall.

Come see us in our beautifully new modern premises, designed to serve you better!

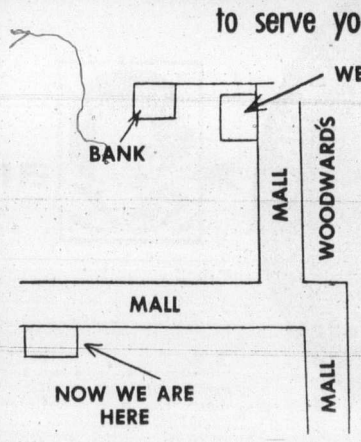

NOTE OUR NEW STORE HOURS:

9 a.m.-5:30 p.m. Daily

9 a.m.-9 p.m. Thurs., Fri.

CLOSED ON SUNDAY

THERE'S ANOTHER OWL DRUG AT 724 FORT ST.

Miss Frith Fashions

THURSDAY & FRIDAY

Miss Frith JUNIOR

look in at both Miss Frith & Miss Frith Junior for these Clearance Corner specials!

Special Savings on DRESSES

LONG DRESSES $15

SHORT DRESSES $10

Downtown BONUS DAY

and as a surprise bonus, you'll find many unadvertised specials throughout the store!

1619 Douglas Street Phone 383-7181

EATON'S

Be a spring and summer beauty . . .

Yes, spring is here and summer is near. So get free of unwanted hair now. Let our electrolysis experts give your skin hair-free loveliness while you relax.

Call for an appointment now. At Eaton's beauty salon, fifth floor, call 382-7141.

Beauty Salon Dept. 723 fifth floo.

EATON'S

Welcomes you to the Introduction of Almay in our Cosmetic Dept.

Sensitive skin? Almay hypo-allergenic cosmetics are beautifully prepared for you. Completely unscented ingredients. That's the secret behind Almay's kind touch to your skin. At Eaton's, you'll find an extensive line of creams and make-up, for the most sensitive skins, for today's most subtle effects.

Pure beauty liquid make-up, blends evenly in warm shades. 1 oz. 3.75

Rich Creme blush, wear alone or over make-up. In 6 shades, 18 oz. 3.50

Dewy blushing powder, blends like a cream for a dewy fresh finish. 6 shades, 14 oz. 5.75

Softlight eye shadow, two softly harmonizing powder-in-cream shadows plus lid foundation. 8 different color combinations. 6.00

Long on lashes lengthening lash color, smudge-proof eye beauty in assorted colors, 4.00

Color moist creme lipsticks, creamy and moist in beautiful shades, 3.25

Cosmetics, Dept. 216, Main Floor

Here's a bonus

Meet Almay beauty Representative Janet Beaque, Mon., May 12th to Fri., May 16th. With any purchase of Almay Cosmetics, you can buy a delightful tote bag containing a night cream, blushing set, mascara, cleansing lotion and double lip pot for 3.50

Store Hours Daily: 9:30 a.m. to 5:30 p.m., Thurs. and Fri. Shop 'til 9:00 p.m.

'Suspicious' object had police worried

NORTH MIAMI BEACH, Fla. (UPI) — Repairman John Benson went onto the roof of a parking garage to check out air conditioning ducts with a long, slender tool. The tool was the problem.

Three floors below, police were swarming to the garage, thinking he was a sniper with a rifle.

Benson became aware, however, when a helicopter crew responded to the emergency radio call. The frightened repairman jumped into an air conditioning duct when the helicopter landed on the roof.

Officer James Robinson, one of two policemen on the helicopter, said it looked as if Benson had a rifle from his view overhead in the helicopter. His suspicions were aroused further when Benson leaped into the duct.

His partner apprehended the repairman while he looked for evidence.

"We didn't find any weapons or anything," Robinson said. "What he was carrying was a tool to check out the equipment. He satisfied us that he really was a repairman and was working."

FELICE'S CATERING
FOR ANY PARTY
ANYWHERE
For Information
Ph. 382-3239

Interfaith service tonight

At least eight different religions will be represented at interfaith service in Metropolitan United Church at 8 tonight. First such service last year drew capacity crowd. Mrs. Eileen Sheard, of interfaith committee of Greater Victoria Council of Churches, arranged both events. With her in photo are, from left, Dr. W. C. Tan, Anglican minister who is head of science department at Pearson College; Nirmal Singh Vaid, a Sikh; and Ross Fletcher, Christian Scientist. Other faiths taking part are Protestant, Roman Catholic, Baha'i Jewish and Society of Friends (Quakers).

Statue of war hero to be unveiled May 17

WASHINGTON (AP) — A statue of the United States' most decorated Second World War hero, Audie Murphy, will be unveiled in San Antonio, Tex., May 17, in a ceremony marking Armed Forces day.

The statue will stand in front of a $36-million hospital which bears Murphy's name.

Murphy, a Texan, won the Medal of Honor, Distinguished Service Cross, Silver Star, Purple Heart and more than a score of other U.S. and foreign medals and decorations.

Murphy, an actor, was killed in an airplane crash in 1971.

Vilas
FINE MAPLE FURNITURE
FREE DELIVERY
Anywhere in B.C.
Call in, write or phone for prices and color brochures. Large stock on display in our showrooms and for immediate delivery. 90 Days NO INTEREST or easy budget terms.
B.C.'s LARGEST VILAS DEALER
Continental Home Supply Ltd.
716 JOHNSON STREET PHONE 386-2458
(Division of Monarch Stores)

SAANICH RESIDENTS
PLEASE NOTE
Residential refuse pick-up is now commencing but due to the backlog of work it is impossible to outline a definite schedule and your indulgence is requested.
Please note that after the initial clean-up is completed, until further notice regular pickup will be on a bi-monthly basis. Temporary dump sites are now closed.
The Municipality of Saanich

A new phenomenon: organized crime chic

Colonist-Los Angeles Times Service

WASHINGTON — Henry Dogin, a veteran organized crime prosecutor winces when he recalls his wife Cynthia's reaction to the Godfather movie.

"Now, that's a family," she said, referring to the group's solidarity.

To Dogin, a deputy assistant attorney general in the justice department's criminal division, his wife's reaction was typical of a phenomenon he dubs "organized crime chic."

Despite the bloody violence portrayed in Godfather and Godfather II, Dogin believes the book and movies made the organized crime "family" almost fashionable.

(Like other justice department officials, Dogin does not use publicly the terms "Mafia" or "La Cosa Nostra." Carrying forward an order from former attorney-general John Mitchell, the department avoids those terms out of deference to the Italian-American community.)

"Organized crime is not the sexy public issue it was in the late 1960s and early 1970s," Dogin says.

"At the same time, organized crime shows no letup. It's very much in existence — dominant in illegal gambling, narcotics, stolen securities, loan sharking, infiltration of legitimate business."

"Organized crime is not fun. (Its members) go around killing people, frightening witnesses, aborting prosecutions," Dogin says. "It's not the Robin Hood atmosphere that has been widely portrayed."

Combatting organized crime "doesn't have the (public) sympathy it used to," Dogin maintains. The racket-busting activity "could die without any great weeping or wailing by the public."

Dogin, 40, whose credentials include six years of prosecution in the New York district attorney's office, four terms with the New York Waterfront Commission and two years overseeing efforts to upgrade attacks on organized crime with federal grants, thinks other factors contribute to slowing the war against organized crime.

Among them, he cites the country's concern with such matters as the economic situation and, earlier, Watergate.

Aside from diverted interest, the organized crime fight suffers from a hangover from Watergate — a public belief that corruption infects much of government.

"Nobody believes us anymore," Dogin says. "It's a tough time. It's depressing because of the perceptions of the public and of govenment that the criminal justice system cannot properly police itself."

OPEN SUN. 'til 9
STAY PUT!
WE'LL BRING OUR CARPET STORE TO YOUR DOOR....
mandel FLOORCOVERING'S SHOP-AT-HOME SERVICE
CALL 387-8276
OPEN 7 DAYS A WEEK 'til 9 p.m.

University of Victoria
Summer Session
Childrens' Activity Programs Arranged by the Physical Education Division
Summer Sports School
July 7th to July 25th 9:00 a.m.-12:30 p.m.
Boys and Girls 9-12 years old.
Activities will include basketball, volleyball, gymnastics, swimming, and soccer or field hockey.
Cost $35.00
July 14th to July 25th 1:30 p.m. to 5:00 p.m.
Boys and Girls 13-15 years old.
Participants will select one of basketball, volleyball, field hockey or soccer and will receive coaching in their chosen sport.
Cost $25.00
Summer Camp
July 7th to July 25th 12:30 p.m. to 4:30 p.m. (except during week of residential camp)
Boys and Girls aged 10 to 12 years.
Program includes such outdoor recreational activities as camping, hiking, rock climbing, orienteering, canoeing, sailing, survival skills and swimming. Each child will attend a one week residential camp.
Cost $70.00
For information write or call:
Summer Session
University of Victoria
P.O. Box 1700
Victoria, B.C. 477-6911 Local 800

FAIRWAY
• DISCOUNT HOUSE •
272 GORGE RD. W., GORGE SHOPPING CENTRE
Prices Effective SUN., MON., TUES., May 11, 12, 13
BIG SAVINGS!
WEEKDAYS 9-9 SUNDAYS 10-7
We Reserve the Right to Limit Quantities
B.C. No. 1, 5-lb. Bag WHITE SUGAR 1.29
With $10 Order or Over — Limit 1 Bag
Fresh PORK STEAKS 99¢ lb.
Government Inspected
Fresh No. 1 Quality BULK WIENERS 59¢ lb.
Sliced Baby BEEF LIVER 69¢ lb.
Government Inspected
Milko MILK POWDER 1.79
3-lb. Pkg.
Whole Utility FRYING CHICKEN 65¢ lb.
Christies Premium SODA CRACKERS 59¢
1-lb. Pkg.
Florida Pink or White GRAPEFRUIT 8 for 1.00
Local Gem POTATOES 79¢
15-lb. Bag.
Chase & Sanborn COFFEE 89¢
1-lb. Pkg.
Kraft MIRACLE WHIP 1.19
32-oz. Jar
E. D. Smith KETCHUP 59¢
20-oz. Large Bottle

Important
ESTATE ANTIQUE AUCTION
TUESDAY
1 p.m. & 7 p.m.
See auction Page for Particulars
LUNDS AUCTIONEERS & APPRAISERS PHONE 386-3306

Hallmark's new 'Store-at-your-Door' means fabulous new drapes in just 14 days.
Here's a handy and special new service from the home-decorating experts at Hallmark Decorative Fabrics. A Store-at-your-Door. Hallmark has loaded a special van with hundreds of drapery samples. Just phone and have it call around to your home. Choose the fabric, the pattern, the price and Hallmark will custom-make your new drapes and then have them in your home in just 14 days. The choice is fabulous, the quality is excellent, your satisfaction is assured. Call Hallmark now and have a store-at-your-door.

HALLMARK
DECORATIVE FABRICS
468 BURNSIDE ROAD EAST - 386-2418
1913 SOOKE ROAD - 478-2522 (IN THE COLWOOD PLAZA)

Dances and singing open Victorian weekend

More than 800 members of the Canadian Forces will take part in Victoria Day celebrations next weekend.

Traditionally the weekend starts at the legislative buildings at 10:30 a.m. Friday with a salute by the Victoria Municipal chapter of the IODE and students from all elementary schools in Greater Victoria.

The students sing and dance around the maypole and place floral tributes at the Queen Victoria monument.

There will be a massed choir from Braefoot, Cloverdale, Lampson and McKenzie schools and the S. J. Willis senior high school band will play.

Saturday morning will be a busy time along the waterfront. Last year Victorians turned out by the thousands to watch the Snowbirds, the Canadian Forces aerobatic team from Moose Jaw.

They'll be back this year with an added attraction, the Skyhawks, a team of parachutists. They'll jump from a Buffalo aircraft of 442 Transport and Rescue Squadron, Comox, over Beacon Hill Park at 10:40 a.m. sharp.

They'll bail out at 10,000 feet and head for their target, the soccer field in the park, performing manoeuvres as they fall.

At 11 a.m. the Snowbirds will fly their nine red-and-white Tudor jets in over the park doing rolls, loops, crossovers and other hair-raising aerobatics. In addition to their Victoria show last year, they appeared in 81 other aerial shows across Canada and the U.S. They will perform over the waterfront for 27 minutes.

Sunday events will include an outdoor service by the Salvation Army at 11 a.m. in Centennial Square.

Arranged by the Army in co-operation with the Greater Victoria Celebrations Committee, it will feature music by the Chanteurs choir of Evergreen high school, Seattle, the Victoria Citadel Band and the Army Songsters. Major Ivan McNeilly, commanding officer of the citadel corps, will lead the service and preach the sermon.

At 2 p.m. Sunday in Centennial Square the Canadian Forces Naden Band, directed by Major B. G. Bogisch, its commanding officer, will give a concert.

A sunset ceremony will be held in Centennial Square at 8:45 p.m. Sunday. It will be performed by the 3rd Battalion, Princess Patricia's Canadian Light Infantry corps of drums from Work Point.

The rest of the battalion starts today to fly to Wainwright, Alta., for the regular month-long summer exercises of 1 Combat Group.

The corps of drums will join the battalion in Wainwright after the sunset ceremony.

But next Sunday night they'll lead a torchlight parade down Douglas Street to Yates, south on Government to Superior Street and on to the legislative buildings.

At the Causeway they'll collect May Queen Sylvia Russell and her princesses, civic and provincial representatives and take them to the legislature where the queen will be officially crowned on the steps of the buildings.

Taking part in the torchlight parade will be a fire baton majorettes troop and fire engines from the four municipalities and the fire department at HMC Dockyard.

At 10:30 p.m. a 15-minute fireworks display will be set off at the CPR wharf.

There are other events Sunday. The Greater Victoria Celebrations Association has organized a series of canoe, bathtub, boat and kayak races at Kinsmen Gorge Park, starting at noon. The Rainbow Sea Cadet Corps is helping with the regatta.

Two visiting bands will perform in the Cameron bandshell at Beacon Hill Park between 3 and 5 p.m.

Highlight of the celebrations, as always, will be the Victoria Day parade which begins at Mayfair shopping centre at 10 a.m. Monday and marches down Douglas Street, dispersing near the Empress Hotel.

Parade commander this year is Lieut. (N) E. A. Pala, physical education and recreation officer at CFB Esquimalt.

Naden Band and a 68-member color party from CFB Esquimalt will lead the parade. Interspersed among floats, local and visiting bands, clowns and other attractions will be marching units from reserve, cadet and veteran organizations.

Among them will be the 5th (B.C.) Field Battery, RCA; Canadian Scottish Regiment (Princess Mary's); 5th Royal Canadian Sea Cadet Corps Rainbow; Patricia Dufour Wrenettes; Admiral Raynor Navy League Cadets; 220 Royal Canadian Sea Cadet Corps Admiral Budge; 2289 Royal Canadian Army Corps sponsored by 5th (B.C.) Field Battery, RCA; 2136 Royal Canadian Army Cadet Corps sponsored by Canadian Scottish Regiment (Princess Mary's); 2483 Royal Canadian Army Cadet Corps sponsored by 3rd Battalion, Princess Patricia's Canadian Light Infantry; 800 Pacific Wing Royal Canadian Air Force Association; 89 Royal Canadian Air Cadet Squadron; color party from Royal Canadian Legion; and a marching contingent from Vancouver's British Ex-Servicemen Club, Royal Canadian Legion.

At noon Monday, the 5th (B.C.) Field Battery, RCA, will fire a 21-gun salute at a location still to be announced.

Canadian film wins prize

OBERHAUSEN (CP) — The Canadian entry, As We Are, won one of the two top prizes at the Oberhausen Documentary Film Fesitval in this West German town Saturday.

The film, by Marty Gross, took the Grand Prix of the Rhine-Westphalia culture ministry. The prize is worth more than $2,000.

The other top prize, the Grand Prix of the international jury, went to Switzerland's Ein Streik Ist Keine Sonntags-chule-A Strike Is No Sunday School Outing — by Hans and Nina Stuerm and Matthias Knauer.

A total of 32 countries entered 178 films in the festival. Most of the films are devoted to social problems.

BAHAMAS
One Week Tours
Departing every Saturday and Sunday from $531.00 twin occupancy.

Tour Price Includes:
- Air transportation
- Transfers between airport and hotel
- Hotel accommodations at the Grand Bahama Hotel
- Cocktail party
- Full breakfast daily
- 6 Buffet dinners
- Tennis and golf
- Cruise aboard a riverboat
- Escort service

Also tours to Florida/Jamaica/Spain and Morocco

BAINS INTERNATIONAL TRAVEL SERVICE
1710 Douglas St. across from The Bay 386-6363

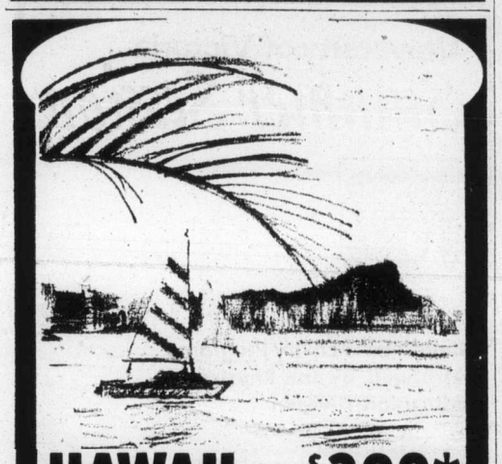

HAWAII FROM $399*
REGULAR WARDAIR DEPARTURES APRIL THROUGH DECEMBER, 1975
All Funseekers Holidays Include:
- Return airfare via Wardair 707 jet.
- 14 nights hotel accommodation
- Hotel and U.S. Departure Taxes
- "Aloha Welcome" with fresh flower leis
- Individual colour photograph of lei greeting
- Transfers and baggage handling
- Welcome Breakfast with entertainment
- Funseekers Passport/Documentation Wallet

*Double occupancy—low season

FUNSEEKERS HOLIDAYS
Bayshore Travel
1622 GOVERNMENT STREET
TELEPHONE 382-7103

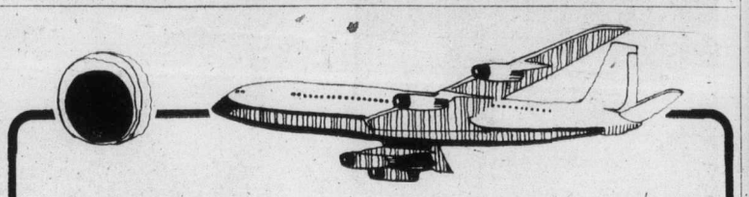

5 NIGHTS RENO—2 SOUTH LAKE TAHOE
FLIGHTS EVERY SUNDAY
Includes in-flight meals and snacks. Ground transfers in Nevada.
3 DINNERS—3 LUNCHES—6 BREAKFASTS—16 COCKTAILS
$220.60—$230.60*
*Based on double occupancy.
ASTA-CANADA
BURRITT TRAVEL LTD.
IATA
635 YATES ST. 386-7574

HARRISON
Thursday May 29 — 8:00 a.m. $13.00
View the Fraser from the north shore. Scenic views from the Westminster Abbey. Lunch (not incl.) at Harrison then a swim or stroll along the lake.

GALIANO
Friday June 20 — 8:30 a.m. $15.00
A beautiful trip among the islands. Three ferry trips. Drive across Salt Spring then on to Galiano and good lunch included. Home via Otter Bay.

HURRICANE
Tuesday June 24 — 10:00 a.m. $11.50
Very scenic drive up to the ridge. See the Olympic Mountains close up. Cross the ridge and view Juan de Fuca.
July 8 Mt. Baker
July 10 Salt Spring
July 15 Hurricane

MOUNT RAINIER
June 3 to 5
Dble. $75 Twin $80
A lovely drive through the scenic Puget Sound islands, over the floating bridge. Two nights in Tacoma. Drive around beautiful Mt. Rainier stopping at Paradise Lodge, for lunch.

SUNSHINE COAST
July 3 to 5
Dble. $70 Twin $75
Visit Forbidden Plateau-Buttle Lake. Overnight Campbell River. Ferry to Powell River—overnight. Then drive the scenic Sechelt Sunshine Coast. Saltery Bay—Earls Cove—Gibsons Landing.

OREGON COAST CRATER LAKE
July 20 to 26
Dble. $175 Twin $180
A whole day to wander on the beach at Lincoln City. Miles of sand. Then south along this beautiful coast. Home via Crater Lake high in and extinct volcano a sight you will remember.

CANADIAN ROCKIES TOUR
August 22 to 28
Plan now to be with us for this scenic tour of southern British Columbia. Arrow and Kootenay Lakes-Fort Steele Radium Hot Springs Banff two nights.

B.C. TRAVEL
402-1029 Douglas St. 385-4732
Hours: 9:30 to 12 and 2:00 to 5:00

VI COACH LINES

RENO
May 24, 31, June 28, July 19, August 23
7 days $125.00 each sharing
Go first class all the way to Reno, Sparks, Lake Tahoe, Virginia City and Carson City with the escorted tour experts. Just a few seats remain.
May 24, June 9, Sept. 23, 3 days $91 each sharing
May 30, June 20, Sept. 14, 4 days $115 each sharing
INCLUDES MOST MEALS WHILE AT WICKANINNISH INN

SOLVANG AND SALT LAKE CITY
June 21 14 days $300.00 each sharing
Eugene, Sacramento, San Francisco, Solvang, Las Vegas, Grand Canyon, Bryce Canyon, Salt Lake City, Winnemuca and Reno. Gray Line tours of Chinatown, Fisherman's Wharf and Telegraph Hill are included in San Francisco plus Salt Lake City and the Old Mormon Trail.

ROSE PARADE FESTIVAL
June 13 4 days $89.00 each sharing
Hurry for the last few seats to Portland's annual extravaganza!

CANADIAN ROCKIES
July 4 9 days $225 each sharing
(Includes Calgary Stampede)
July 13 9 days $210 each sharing
(Includes Edmonton Klondike Days)
Two opportunities to combine the natural splendor of the Rockies with the excitement of the old wild west — tours the entire family will enjoy.

SECHELT PENINSULA
July 26 4 days $95.00 each sharing
Includes the Hells Gate Air Tram, a salmon barbecue, the northern expanses of Vancouver Island and a trip on the famed "UCHUCK III."

MAMMOTH HOT SPRINGS
August 5 11 days $295 each sharing
While in Yellowstone five meals and a stage coach ride are included as is the Gray Line tour of Salt Lake City and the Old Mormon Trail.

DAY TOURS
May 21 Simon Fraser University $11.00 each
A brief visit to the grounds of the University is followed by an opportunity to shop at Lougheed Mall before returning on the 6:00 p.m. ferry.

ROYAL HUDSON
May 31 $15.00
Special rates for senior citizens, students and children.

ISLAND HALL
June 6 $11.00 each (includes lunch)
By popular demand we return to Parksville via the Mill Bay ferry — on the way home we follow the Island Highway and the Malahat to Victoria where a 6:00 p.m. arrival is scheduled.

FOR RESERVATIONS, INFORMATION OR BROCHURES
385-2467
B.C. PARLOUR CAR TOUR DIVISION
VANCOUVER ISLAND COACH LINES LIMITED

TRAVEL AGENT REQUIRED
Experienced in International and Domestic Sales.
Excellent working conditions, excellent remuneration.
TRAVELWORLD
382-3121

BUDGET TRAVEL
Princess Cruises
1975 PRINCESS CRUISE BARGAINS

FROM $2079.00
SOUTH PACIFIC
ONE SAILING ONLY
Cruise/Air Nov. 20th ex VANCOUVER
EIGHT PORTS OF CALL "Pacific Princess"
There are so many bargains in this cruise package it's hard to know where to start.
- Brand new luxury 'PACIFIC PRINCESS' All accommodation "FIRST CLASS".
- FREE Return air fare on special charter from SYDNEY to LOS ANGELES.
- FREE Hotel accommodation in SYDNEY for 3 days.
- FREE Transfers and sightseeing in SYDNEY

Ports of Call: VANCOUVER- SAN FRANCISCO - LOS ANGELES - HONOLULU - LAHAINA - PAGO PAGO - SUVA - NUKU'ALOFA - AUCKLAND - WELLINGTON - SYDNEY.
This is a ONCE only sailing - don't delay if you require space on this fantastic cruise/air holiday package.

HAWAII FLY/CRUISE HOLIDAY
10 days from $520.
Featuring P/O "Oronsay" and C.P. Air
June 8th - June 18th
PRICE INCLUDES
- C.P. Air Jet to Honolulu
- Hawaiian Lei Greeting
- Baggage Handling
- Transfers Airport to Hotel - Hotel to Dock
- Breakfast Briefing in Honolulu
- Hotel Accommodation - Based on Sharing Twin Room Accommodation - Room with Bath - Lanai - Air Conditioning - Holiday Inn or Comparable
- Airport Taxes - Hotel Taxes - Port Taxes
- P/O Steamship Fare, Honolulu - Vancouver, Based on Sharing Two Berth Inside Accommodation (Other Types of Accommodation Available at Extra Cost)

This is a truly great "ALL-INCLUSIVE HOLIDAY BARGAIN." Don't miss this rare opportunity of combining your trip to Hawaii with a beautiful cruise back to Vancouver.

SPECIAL CARIBBEAN & Panama Canal CRUISE
Free Air Fare
LOS ANGELES/PORT EVERGLADES
Here's two fabulous Princess Cruises, both originating from PORT EVERGLADES aboard the luxury cruise ship "PACIFIC PRINCESS, and sailing through the Caribbean, Panama Canal, up the Mexican Coast to Los Angeles and Vancouver
17 Days Oct. 3 - Oct. 20
PORT EVERGLADES - LOS ANGELES from $1190.00 plus Air Fare VICTORIA/LOS ANGELES $96.00
Ports of Call: PORT EVERGLADES, PORT AU PRINCE - MONTEGO BAY - CURACAO - CARTAGENA - PANAMA CANAL - BALBOA - ACAPULCO - MAZATLAN - CABO SAN LUCAS - LOS ANGELES
20 Days PORT EVERGLADES - VANCOUVER Oct. 23 - Nov. 12
From $1260.00 plus Air Fare VICTORIA/LOS ANGELES $96.00
Ports of Call: PORT EVERGLADES - PORT AU PRINCE - MONTEGO BAY - CURACAO - CARTAGENA - PANAMA CANAL - BALBOA - ACAPULCO - MAZATLAN - CABO SAN LUCAS - LOS ANGELES - SAN FRANCISCO - VANCOUVER
*Free Air Fare LOS ANGELES to PORT EVERGLADES

Budget TRAVEL
BUDGET TRAVEL LTD.
641 JOHNSON ST.
VICTORIA, B.C.
384-7121

8 DAY ALASKA CRUISE FROM $730.00
Special Group Departure Dates, Aboard "Sun Princess"
- (A) June 11 - June 19 (8 Days)
- (B) Sept. 15 - Sept. 23 (8 Days)
- Price includes FREE Coach transportation Victoria to Board Ship in Vancouver and return.

PORTS OF CALL: Vancouver - Ketchikan - Juneau - Skagway - Glacier Bay - Sitka - Vancouver
SENIOR CITIZENS: Special reduction for Senior Citizens/Silver Threads on both the above sailings.
See Alaska this year aboard the luxury "Sun Princess". All cabins first class and equipped with private bathrooms.

ALASKA & THE KLONDIKE TRAIL
From $1120.00 (Personally escorted from VICTORIA)
Depart Victoria August 15 - August 28
Here is a really different and unique way of seeing the real ALASKA this year. This comprehensive escorted tour includes Air Fare to ANCHORAGE - land tour by private Coach and "White Pass and YUKON Railway" visiting; McKINLEY NATIONAL PARK - FAIRBANKS - DAWSON CITY (famous City of Gold) - WHITE HORSE - SKAGWAY - Then you board your luxury "ISLAND PRINCESS" cruise ship and leisurely cruise back down the inside passage, calling at GLACIER BAY - SITKA - to VANCOUVER. What a beautiful and different way of visiting ALASKA. This tour is also packed with all sorts of interesting sightseeing and tours of all major areas visited.

WATCH OUT FOR OUR NEXT SPECIAL BARGAIN AD ON INCLUSIVE SUN TOURS TO HAWAII/MEXICO/SPAIN.

Cruise to the Orient on passenger/cargo ships

First-class accommodations start at $33 a day for our 62-day cruises across the Pacific to Hawaii and the Orient. Fine Continental cuisine, dancing, swimming, tennis and other deck sports, library, lounges, fellowship. Fully staffed medical clinic.

Sister ships M.V. Oriental Esmeralda and M.V. Oriental Carnaval (Liberian registry) are 300-passenger / cargo liners that make frequent 20-day cruises to Mexico/Central America and 62-day cruises to the Orient.

ORIENT OVERSEAS LINE
9060 Wilshire Blvd., Beverly Hills, CA 90211
For additional information— (604) 325-2331
☐ 62-day Orient Cruise
☐ 20-day Mexico/Central America Cruise
Name
Address
City
State/Zip
Travel Agent
VIC-23

Hull across mental barrier

By ALAN FREEMAN

HULL, Que. (CP) — The crossing of the Ottawa River is the crossing of a mental barrier for many English-speaking Canadians, says Pierre-Louis Lapointe.

Lapinte is co-ordinator of festivites for La Grande Fete, a 2½-week celebration this summer to commemorate the 100th anniversary of the incorporation of Hull and the 175th anniversary of its founding.

In planning for the event, Lapointe says he wants to overcome this "mental barrier" of English-speaking residents of Ottawa, just across the Ottawa River. And he would like to attract some of the thousands of tourists who visit the capital city every year.

Co-ordinator Lapointe conceded that some English-speaking Canadians do make the trip across the river to drink at the city's night spots and others speed through Hull to reach Gatineau federal park and ski centres north of here.

One of the reasons he cited for the "mental barrier" around the city historically a timber, pulp and paper centre is that its population of 64,000 is about 90 per cent French-speaking.

Lapointe, a former historical research officer with the Outaouais Development Corp. noted that this was not always the case. The founder of Hull was an American, Philomen Wright, who began to cultivate the soil of the Ottawa Valley after his arrival in 1800.

Until 1856 the town was largely English-speaking. A vestige of this era remains — a solid stone farmhouse that belonged to the Wright family and dates from 1838.

The Grande Fete will include concerts, car rallies, cultural exhibits, an antique softball tournament, with teams expected from across Canada and the United States.

Theme for the $500,000 celebration, from June 20 to July 6, is Franco. . . c-est le fun; display and an international French is fun.

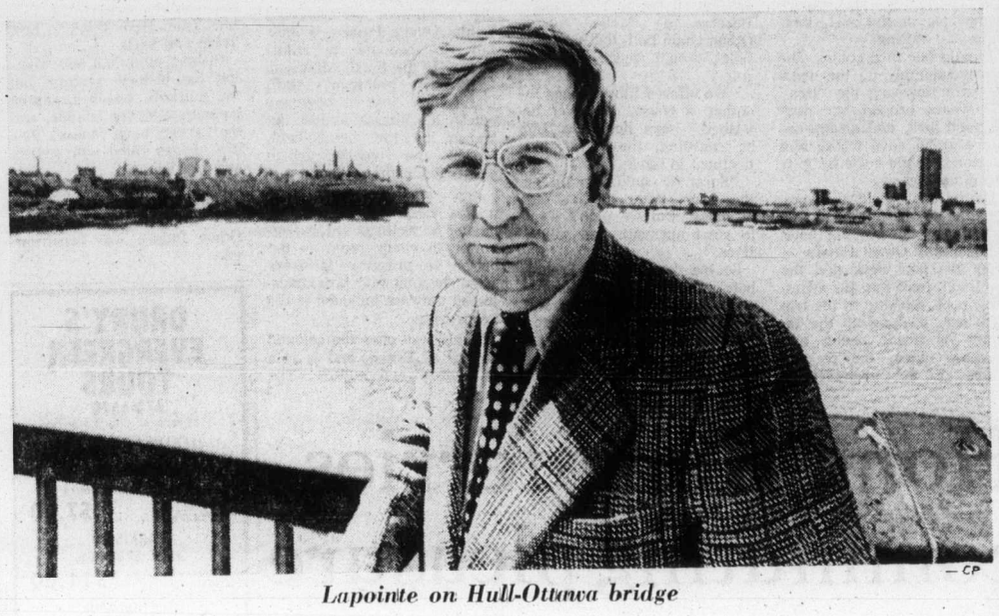

Lapointe on Hull-Ottawa bridge

FOR TRAVEL INSURANCE
P. R. Brown and Sons Ltd.
762 Fort St.
385-3435

WARDAIR Canada LTD
384-7108
FOUR SEASONS
620, View St, Victoria

HAWAII
For Fall and Winter
• To be sure of your dates
• To be sure of convenient flights
• To be sure of best hotel rooms
• To be sure . . . BOOK NOW
2-3-4-Weeks
TRAVELEYDEN
768 Fort — For Value and Dependability — 388-4201

BUS STOP
Yes . . .
We book All-Fun, Capital City, Coach Lines, Red Wing, Travellers Tours
RENO, DISNEYLAND AND WHATEVER
INSTANT CONFIRMATIONS
ALL DESTINATIONS
JUST ONE CALL:
The Convenience Costs No More!
TRAVELEYDEN
For Value and Dependability
768 FORT 388-4201

Why hassle with driving?
Disneyland
BY AIR
THIS SUMMER!!
Inclusive Tours
CHILDREN $199 (2 to 16 Years)
ADULTS $245*
Includes • Round trip air PWA flights from Vancouver • First class hotel close to Disneyland • Airport transfers • Continental breakfasts • Big 15 Disneyland attractions and entrances.
*Sharing triple room
DEPARTURE DATES: June 29, July 6, 13, 20, 27 August 3, 10, 17, 24
WILLIS TRAVEL SERVICE
385-1533 578 Yates St., Victoria, B.C. 385-4312

Sunflight
SUMMER HOLIDAYS 1975
• HAWAII • MAZATLAN
• PUERTO VALLARTA
ABC CHARTERS TO EUROPE SPAIN AND CANARIES
For Information, Reservations and Colorful Brochure Contact
WESTERN CANADA TRAVEL SERVICE LTD.
729 Johnson St. (Opp. Civic Parkade) 382-6160

Fundy's setting unspoiled

By JEFF DAVIES

The highest tides in the world, rugged coastal landscape and unlimited hiking possibilities in a near wilderness setting.

These elements combine to make Fundy National Park a favorite place to visit in eastern Canada. On the east coast of New Brunswick, the 80-square-mile park stretches along eighty miles of the Bay of Fundy, which separates New Brunswick from Nova Scotia.

The park was established in 1947 as part of an effort to preserve the unique Fundy coastline. In the years since, several amenities have been added — campgrounds and playgrounds, a golf course, tennis court, heated swimming pool, horseshoe pitches and an arts and crafts centre. Yet one has only to step off the main highway to get back to an unspoiled woodland setting. Wilderness surroundings almost disguise the fact that logging was once an industry in the area. In the nearby village of Alma, shipbuilding prospered earlier this century; nowadays the lobster fishing industry continues to operate.

The main industry of the region today is tourism. To accommodate the many visitors there are three campgrounds in the park, as well as a motel and tourist cabins. More accommodation is available in Alma.

Recreational possibilities are unlimited. Over 50 miles of hiking trails crisscross the park; visitors may either tackle these themselves, or take advantage of the free interpretive program conducted by a proffessional naturalist. Information on the guided hikes is available on park bulletin boards.

There is both salt and fresh water swimming. Those unwilling to brave the chilly waters of the Bay may prefer the warmer temperatures of the salt water swimming pool near park headquarters. There are fresh water swimming areas at Bennett and Wolfe Lakes and at Pointe Wolfe.

Brook trout and a few rainbows have been stocked in most of the lakes and streams, and in the first few weeks after the fishing season opens in May the visiting angler needn't go far to fill a frying pan. Later on, the fishing pressure gets heavy. A map and a pair of hiking boots are useful items to have before setting out for more ambitious fishing excursions.

The most spectacular — and sometimes the most rewarding — fishing is in the Upper Salmon River. It's a rough river which tumbles through the eastern section of the park before emptying into the Bay at Alma. Along the way it winds around sheer rock cliffs and through primitive evergreen forests. It's hard going, but worthwhile when the catch is one of the Atlantic salmon which ascend the river in substantial numbers.

Motor boats are prohibited in all lakes in Fundy National Park. Rowboats may be rented at Bennett and Wolfe Lakes.

While driving or hiking through the park, it's common for the visitor to see white-tailed deer and, on occasion, moose. There are a few black bear and, on very rare occasions, cougar have been sighted. Raccoons, rabbits and porcupine are abundant.

The tides of the Bay of Fundy are, according to local sources, the highest in the world. In some parts of the Bay they reach 53 feet. At the park edge they average 29 feet, but may go 10 feet higher. A walk along the beach at Alma or Herring Cove at low tide provides a good opportunity to view marine life at close range.

An arts and crafts school, operated by the province of New Brunswick, offers courses for all age groups from the second week in July through the third week of August.

The park itself is open the year around, although most facilities are seasonal.

Additional information is available from the Canadian Government Office of Tourism, 150 Kent Street, Ottawa, Canada K1A 0H6.

U.K. villages plan festivals

Fifteen villages in England, Scotland and Wales do not intend to be left out of the festivities surrounding the celebration of European Architectural Heritage Year.

Each weekend from May to September, they will take turns at staging their own festivals, presenting a picture of village life according to their own local customs and traditions. The first of the festivals takes place at Stonesfield in Oxfordshire, opening May 24.

Remember . . . There is No Extra Fee For Booking Through
FEATHERSTONE TRAVEL SERVICE
COLWOOD PLAZA 478-9505
YATES ST. 386-6101

DISNEYLAND
Summer Vacation Tours — 10 Days
June 28, July 12, and Aug. 16th.
All-Fun Family Tours put the fairy-tale world of Disneyland at your doorstep at rates you can afford. And there's more — like admission to Disneyland plus 15 attractions, Knott's Berry Farm, Movieland Wax Museum, and the fascinating San Diego Zoo.
MARITIMES MAGIC 22 DAYS
All Fun and Air Canada combine to take you to places rich with historical landmarks and splendid scenery, visiting cities of beauty and culture.
• Toronto, Ottawa, Montreal, Quebec City, Halifax
• Enjoy the charm of Nova Scotia, New Brunswick, Prince Edward Island.
Departures — June, July, August and September.
Includes air-fare, coach transportation, accomodation, and sight-seeing trips.
HAWAII SUNFLIGHTS FUNSEEKERS WORLD TOURS
2 and 3 week tours
For reservations or free color brochure contact your travel agent or
ALL-FUN TRAVEL
2620 Quadra Street
382-4271
ALL FUN TOURS!

TRAVELLING?
For complete information on excess Medical and Hospital Insurance
Call:
DAVID CARMICHAEL AGENCIES
727-C Johnson St. 384-3322

Thomas Cook/Canada
WORLD TRAVEL SERVICE
CRUISE TO ALASKA
7, 10 or 12 days relaxing on board a cruise liner and scenery that is absolutely spectacular. THOMAS COOK has available for you a complete selection of Alaska Cruises to suit your pocketbook. Leaving from Vancouver throughout the summer.
Prices from $475
Thomas Cook
The first name in travel. Everywhere.
1322 Douglas St., Victoria 388-7811
416 Seymour St., Vancouver 688-0231
643 offices in 53 countries
Please send me details on summer cruises
NAME
ADDRESS

TAKE THE ALL-FUN BUS TO RENO
SEE THE "BIGGEST LITTLE CITY IN THE WORLD." YOUR TOUR WILL INCLUDE:
• Accommodation at the PIONEER INN or RIVERSIDE.
• Get acquainted wine and cheese party.
• Big Harold's Club Package
• Two breakfasts at the Cal-Neva Club
• Regular Fun Packages — Pioneer Inn or Riverside, Ponderosa, Silver Club.
• Side trips to Virginia City, Carson City and Lake Tahoe.
• Escort to make your trip more enjoyable.
• $1,000 Excess hospital and medical insurance.
ALL THIS FOR ONLY $124.00 Each twin or Double
BOOK NOW TO AVOID DISAPPOINTMENT!!
Write or Phone Your Travel agent or
ALL-FUN TRAVEL
382-4271
ALL FUN TOURS!

Fly free to Hawaii (& back) for our South Seas cruises.
31-day cruises begin Nov. 6 and Dec. 15.
Sail with the SS MARIPOSA or SS MONTEREY on our luxurious 31-day cruise from Honolulu and we'll give you a free round-trip flight between the West Coast and Hawaii.*
At a time when costs are going up, these special holiday cruises represent a remarkable vacation value. It's your chance to take that South Seas cruise you've always dreamed of. And have us pick up part of the tab.
You can fly from and return to any one of these West Coast cities: Los Angeles, San Diego, San Francisco, San Jose, Oakland, Portland or Seattle. Free round-trip flights are based on coach class service to connect with ship arrivals and departures. And you may fly on the airline of your choice.
While it's summertime south of the equator, you'll enjoy all the best of fabled Polynesia. All in less time than you thought possible—just 31 days.
As you cruise, you'll enjoy the famous hospitality and Aloha spirit of the SS MARIPOSA or SS MONTEREY. Registered in the United States, these proud ships are renowned for the kind of cuisine, service, accommodations and entertainment Americans love best.
Call your travel agent or send us the coupon for full information on these two extra-special opportunities to cruise the South Seas.
SS MARIPOSA SS MONTEREY
The friendly Americans.
*Slight additional charge from Vancouver.

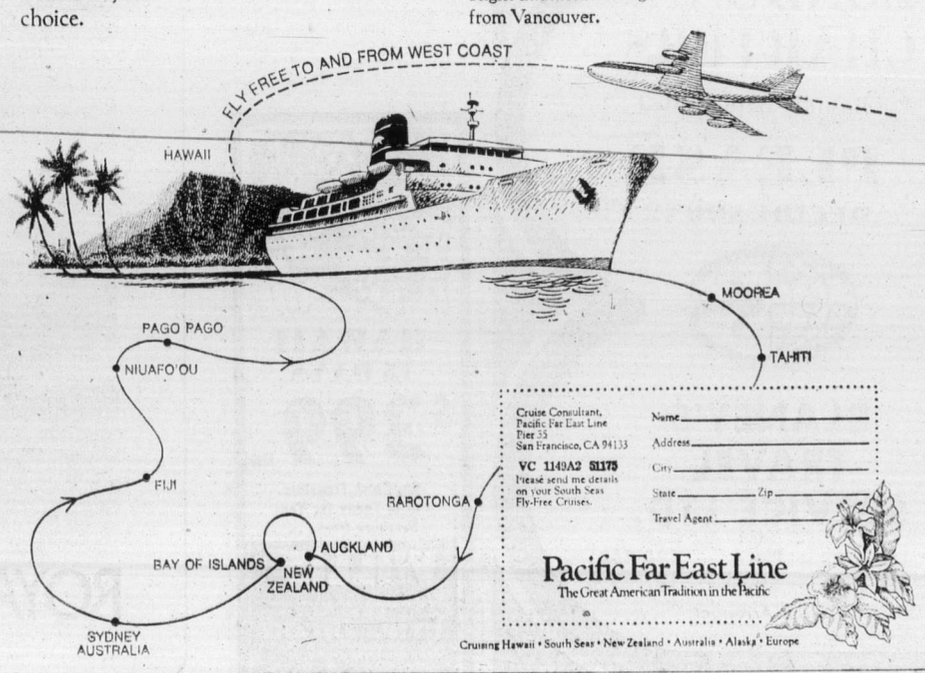

Cruise Consultant, Pacific Far East Line, Pier 35, San Francisco, CA 94133
VC 1149A2 $1175
Please send me details on your South Seas Fly-Free Cruises.
Name
Address
City
State Zip
Travel Agent
Pacific Far East Line
The Great American Tradition in the Pacific
Cruising Hawaii • South Seas • New Zealand • Australia • Alaska • Europe

Bahia miracle worker wouldn't leave cave

BAHIA, Brazil — Gentle waves wash over black rocks and bleached sand, and then recede. A young mulatto girl, taking a break from her job as a domestic in one of the mansions that nestle into the hills, wriggles an experimental toe in the surf, then sighs . . . waiting.

Finally her turn comes. She moves solemnly up the winding path fingering the "figa" she wears around her neck for good luck, and disappears into a small cave whose dim interior is made eerie by glittering candles.

From above rings happy laughter as the guests of this area's newest, poshest hotel — the Bahia Othon Palace — enjoy the pool deck and the bar that's built into the swimming pool. Basking in the tropical sun, soaking up the serenity of azure ocean and cloudless skies, they're unaware of the architectural problems posed by the cave below.

For in it lives a self-proclaimed holy man, who calls himself the Assistador des Milagros (Assistor of Miracles). And no amount of persuasion on the part of Alvaro Bezerra de Mello, whose Othon chain built the beautiful hotel, would budge the hermit.

"We offered him another location, a house, whatever he wished," says de Mello. "But he consulted the stars, and declined to move.

"Sure, we could have forced the issue. After all it's our property. But we didn't want to start out with bad vibrations."

So the dramatically arched hotel, designed after the baroque convents of this coastal area, rises majestically from the sea, its buttresses carefully avoiding the cave and the quiet lines of baianas who come to consult the worker of miracles.

Bahia, located 90 jet minutes north of Brazil's capital of Rio de Janeiro, is one of the South America's most delightful playgrounds. And with the opening of the 300-room Bahia Othon Palace it bids fair to become a resort geared to the North American trade. A bi-lingual staff, trained not just in language but in a politesse almost unknown in the hemisphere, makes the hotel's gringo guests feel right at home.

And another thing that makes them feel at home is having a well-stocked refrigerator in every room — the better to preserve leftovers from the fantastic breakfasts-in-bed that are included in the room rate.

Bahia was once the colonial capital of Brazil, and is rich in history and culture. The oldest part of the city is at sea level, but when urban sprawl began to develop, an entire segment — "High Town" — was built on a plateau some 800 feet above. A mammoth elevator, named Lacerda, transports the citizens from High Town to Low Town and back.

Visitors enjoy not only visiting the historic sectors, but the markets, beaches, samba palaces, offshore islands, and the various town squares that are always filled with artists and musicians.

And, of course, they enjoy visiting that cave with its hermit, around which the Bahia Othon Palace was constructed.

Hong Kong ferries commuting pleasure

By RUTH YOUNGBLOOD

HONG KONG (UPI) — Rush-hour can be the happiest time of day for Hong Kong commuters if they love the sea, and many of them do.

No dimly lit stairways with obscenities scribbled on walls leading to crime-ridden and gloomy subways awaits them.

After a hard day at the office, there's no pushing and shoving on crowded train platforms with all the seats filled.

Instead, those crossing the harbor between Hong Kong Island and the city of Kowloon enjoy refreshing salt water breezes, a spectacular view, and a comfortable seat on one of the Star ferries.

Those taking the ferries are the hundreds of thousands of commuters living on Hong Kong Island but working on Kowloon Peninsula or vice versa.

The passage costs 5 cents first class and 2 cents on the lower deck.

Ten diesed-powered Star ferries make the crossing 20 hours a day.

"It wasn't until after the Second World War that it was decided to expand the fleet," said David Wilson, the grey-haired superintendent of the company. "The six ferries in operation up until that time were ample, since the population was still relatively small and there were few Europeans."

But as Hong Kong became an important trading centre with refugees pouring in from China, and with European and North American firms establishing offices, the population soared.

Towering, concrete resettlement buildings rose on Kowloon to help accommodate the refugees. Nearly all of Hong Kong's textile industry was located on the Kowloon side, and more people needed transportation back and forth across the mile-wide harbor.

As the ferry pulls away from the Hong Kong side, a 360-degree panorama of contradiction and beauty unfolds. The towering high-rise office buildings of Hong Kong are backed by the distant mountains, often shrouded in mist. The most famous hill, Victoria Peak, looms over the busy city as the ferry makes its way.

A huge sign over the massive ocean terminal shopping complex on the Kowloon side greets the approaching ferry with another skyline of concrete backed by the sheltering mountains known as the Nine Dragons Range.

But the British colony takes on another face when seen from the water. While ocean going liners and tankers dot the harbor with their reminder of the port's prominence in world shipping, there is the occasional old sampan, with children in torn clothing waving.

There are fleets of rustic fishing boats and Chinese junks, reminders of the thousands of people that comprise the colony's "floating population." Entire families have been living on the small boats for generations.

At night, neon signs and thousands of lights in apartment buildings flash on either side of the harbor.

The ferries carry 160,000 passengers daily, Wilson said, and the number passing through the turnstiles surpassed 50 million last year.

7 DAYS 6 NIGHTS
CAPITAL TOURS
403-645 FORT STREET
384-1432—5612
RENO DEPARTS EVERY SUNDAY
UPON ARRIVAL AT CASINOS YOU RECEIVE
CASH and BONUS COUPONS
VALUE OVER
$50.00 Plus Side Trips to
SPARKS, CARSON CITY, VIRGINIA CITY AND LAKE TAHOE
PAY ONLY
$99.95 GOLDEN RD., $124.95 KINGS INN, $149.95 HOLIDAY HOTEL (DOUBLE OCCUPANCY) INCLUDES ALL ACCOMMODATION, TRANSPORTATION, HOSPITAL MEDICAL AND BREAKFAST THE DAY YOU DEPART.
ALL TOURS FULLY ESCORTED
Spring and Summer Schedule
May 18-25
June 15-29
Escort May 18 Kathy
Last 4 Tours this Season
Escort May 25 Marianne

ALASKA
CRUISES FOR 1975

This year . . . treat yourself to an exciting holiday at sea . . . cruising the "Inside Passage" to Alaska. The SUN PRINCESS and ISLAND PRINCESS will commence their summer cruise seasons to Alaska in late May and continue until late in September. Fares start at $650.00 for the SUN PRINCESS and $730 for the ISLAND PRINCESS. Rates quoted are per person for an eight day cruise from Vancouver, sharing an inside double cabin with private facilities.
Also available are air-sea tours and information on the cruises of the CPR's PRINCESS PATRICIA.
MAKE SURE YOU'RE ABOARD—CALL TODAY FOR THE BEST CHOICE OF ACCOMMODATION AND RATES.
Specialists in International Travel
PaulinTravel
1006 GOVERNMENT STREET Telephone (604) 382-9168

CANADIAN ROCKIES
May 24—June 1 $195 Twin or Dbl.
Due to late cancellations, we can accommodate four on this scenic experience, through the Rockies, Jasper, Banff, Radium Hot Springs, Fort Steele, Monashee Pass and the Okanagan. Nine thrilling days with nature at its best.
YELLOWSTONE TOUR
June 7—June 20 $305 Twin or Dbl.
14 Scenic days, taking in the best of 6 States with plenty of time to view fascinating Salt Lake City, scenic wonder of the Grand Tetons and Yellowstone, Spokane Expo site and a most picturesque boat trip on Lake Chelan. Returning via the new North Cascades Highway. Phone for itineraries.
PORTLAND ROSE FESTIVAL
June 12—15 $95 Twin or Dbl.
This is always one of our most popular tours and we have only a few seats left. However, if you act fast we can accommodate a few on this picturesque trip.
LONG BEACH—SUNSHINE COAST
June 28th—July 1 $120 Tw. or Dbl.
Five days discovering the beauty right around us: Long Beach, Gold River, Powell River and the Sechelt Coast to Vancouver. A fine tour for residents or for friends from the East or overseas.
DISNEYLAND SUMMER HOLIDAY
July 3 - 12
Ten exciting days for the family. Takes in Disneyland, Universal Studios, San Diego Zoo, Tijuana, Mexico with opportunity to visit Knott's Berry Farm, etc. Family rates as low as $186.00 each (Based on 4 sharing.)
HARRISON HOT SPRINGS
DAY TOUR May 26th $11.00
CAPITAL TOURS
Phone 384-1432 405-645 FORT ST.

LONDON CHARTERS
Are Rapidly Being Filled
PLEASE
DECIDE SOON!!
BLANEY'S TRAVEL SERVICE LTD.
1503 Wilmot Place 598-4531
920 Douglas Street 382-7254
"The Arrangers"

HAWAII
15 DAYS
$399 up
Air, Hotel, Transfers
Call in Today for Your Brochure from . . .
WILLIS
TRAVEL SERVICE
578 Yates 385-4312
Opposite Post Office
for Personalized Service

RENO
FLY PACKAGE
2 Nights 315.52
3 Nights 338.84
FOR TWO
From Victoria including air, hotel, package
TRAVELEYDEN
For Value and Dependability
768 Fort St. 388-4201

DRURY'S EVERGREEN TOURS
478-6520
If no answer, phone evenings.
LUXURY COACHES
QUALICUM BEACH
Via the Scenic Route
Sun., May 18 10:30 a.m. $7.00
HARRISON HOT SPRINGS
Sat., May 24 8:00 a.m. $11.00
GULF ISLAND CRUISE
A scenic four hour cruise
Sat., May 31 1:00 p.m. $5.00
(Includes Coach & Ferry)

PACIFIC WESTERN AIRLINES
RENO — LAKE TAHOE
JET NON-STOP ABOARD
PWA'S BEAUTIFUL BOEING 737 FROM VANCOUVER
Leave Vancouver International Airport each Sunday evening, until May 25 and Saturday mornings weekly starting May 31. $189 Twin or double. Book now for 5 action nights in Reno at the fabulous Pioneer Inn, and 2 entertaining nights in Lake Tahoe at the luxurious Way Station. Includes interesting side tours to Virginia City and Carson City plus 8 free big meals. An All-Fun super package to remember.
DISNEYLAND FLIGHTS—7 DAYS
Anaheim — 5 days at Quality Inn
San Diego — 2 days at Seven Seas
$265 Tw. or dble.
Write or Phone Your Travel Agent or
ALL-FUN TRAVEL
2620 QUADRA STREET
382-4271
ALL FUN TOURS!

Western Airlines Rail-Air Cruises.

Our Rail-Air Cruises feature a leisurely ride on an AMTRAK streamliner one way, a comfortable Western jet flight the other.
Other packages combine roundtrip travel on Western with motorcoach sightseeing.
You'll stay in deluxe and superior First Class hotels. And delight in relaxing and sightseeing in fascinating new surroundings.
On your Western flight, you'll enjoy First Class Legspace at every seat. Plus complimentary Champagne for adults.
Just two of the ways you get more for your money than just a seat on Western.
$219.94 Reno and High Sierra
3 days, including airfare to San Francisco, rail fare to Reno, air return from Reno; Reno Fun Pak for drinks, meals, etc. Daily departures. IT/ART/DRF-2 (MOD)
$239.55 Disneyland
3 days, including airfare to San Francisco, rail fare to Los Angeles, air return from Los Angeles; 1 admission and 11 events at Disneyland. Daily departures. IT/ART/DIS 75
$407.99 San Francisco, Reno and High Sierra
7 days, including airfare to San Francisco, rail fare to Reno, air return from Reno; San Francisco, Monterey, Virginia City, Reno Fun Pak. 23 Saturday departures, May 31-November 1. IT/ART/SFOS 75
$451.00 The Grand Canyon
5 days, including roundtrip airfare to Los Angeles and roundtrip rail fare to Flagstaff. Features Grand Canyon, Oak Creek Canyon, visit to Navajo and Hopi Nations. 14 Monday departures, May 19-November 17. IT/ART/SGC 75
$550.08 The Great Southwest Adventure
8 days, including roundtrip airfare to Los Angeles, rail fare to Albuquerque and from Flagstaff; Albuquerque, Durango (with narrow-gauge rail trip to Silverton), Mesa Verde, Monument Valley, Grand Canyon. 10 Saturday departures. June 7-October 11. IT/ART/SWA 75
Prices per person, double occupancy, based on Coach or group airfares from Vancouver.
Tell your Travel Agent you want one of these exciting Western Airlines vacations. Call us toll-free at ZE-6740. Or mail coupon.
WESTERN AIRLINES VACATION DEPARTMENT
District Sales Office
1030 West Georgia Street
Vancouver, B.C. V6E3B2 YYJ 5-4
I want to Explore America. Please send FREE brochure to:
name phone
address
city province zip
my travel agent is
Western Airlines
Hawaii/Alaska/Canada/Western USA/Mexico

The South Pacific. See it from your dining room window.
For most people, the lush green rain forests of Tahiti and Moorea will remain a distant dream.
They'll never see the perfect white beaches of Bora Bora, Samoa, and Fiji. They'll never set foot on the big, booming continent of Australia. Or walk the streets of quiet New Zealand villages, full of English charm.
But for you, it can all become an unforgettable reality. On a Royal Viking Line South Seas cruise this fall or winter. (The winter cruise puts you under sunny skies for Christmas and New Year.) Or on a Circle Pacific cruise next January, which will take you to the East Indies and the Orient, as well as the South Sea isles and the countries Down Under.
Whichever cruise you take, you'll be sailing First Class. Aboard *Royal Viking Sky*, a sleek white ship of Norwegian registry. And spirit.
Your dining room gives you a horizon-to-horizon view. And a single, relaxed seating at every meal. You'll probably have a view from your stateroom, too; 94% of our passengers do.
And that's just the beginning. There's superb international cuisine. A heated pool. A complete gymnasium and sauna. Nightly entertainment. And original paintings and sculpture almost everywhere you look.
Plus a crew that numbers three for every five passengers. There are Norwegian seamen to take care of the ship, and Continental stewards and stewardesses to take care of you.
Our fall South Seas cruise sails from Los Angeles on October 21, from San Francisco October 23.
Our Christmas and New Year South Seas cruise leaves Los Angeles on December 7, San Francisco December 9. Both take 46 days. Our 69-day Circle Pacific cruise sails January 25, 1976 from San Francisco, January 26 from Los Angeles.
Your travel agent can give you valuable professional advice—and confirm your reservation. See him soon. Or call us at at 415-398-8000, collect.
Our 112-page, full-color *Cruise Atlas* will tell you much more about these Pacific cruises, and about our complete range of cruises worldwide—from two weeks to three months. Ask your travel agent for a free copy. Or write: Royal Viking Line, One Embarcadero Center, San Francisco, CA 94111.
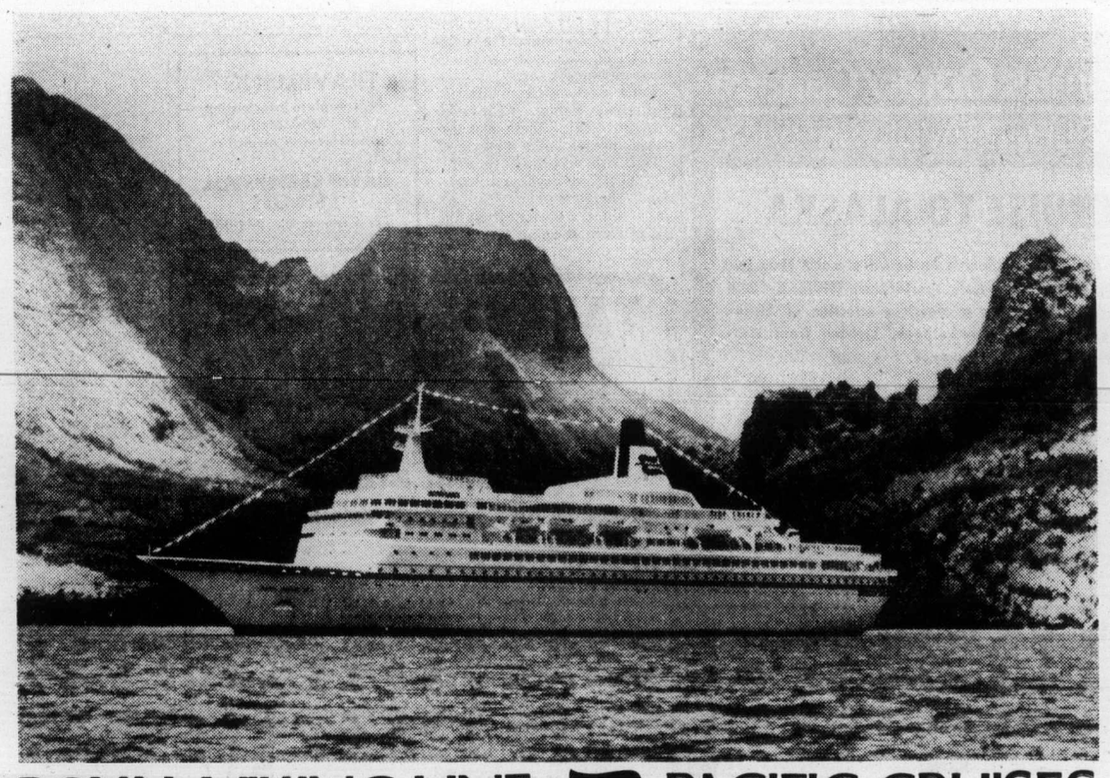
ROYAL VIKING LINE PACIFIC CRUISES

Montreal facilities bracing for '76 Olympics stampede

By MARY JANE CHARTERS

The best athletes from 132 nations will be invited to Montreal for the 1976 Summer Olympics, the first Games ever in Canada.

Since May, 1970, when the Games were awarded to Montreal by the International Olympic Committee, the city has been preparing for a two-week sports extravaganza that will bring thousands to Canada's largest city. The last Summer Olympics, held in Munich, attracted 8,000 athletes from 130 countries—an indication of what Montreal can expect next year.

More than 4 million tickets will be sold and another billion people all over the world will follow the Games on television. Olympic activities will be transmitted from 100 radio and 20 television studios to all five continents in more than 70 languages.

The world's top athletes will compete in a full Olympic program of 21 sports at the Montreal Games, with modern pentathlon, equestrian grand prix team jumping, cycling, swimming, diving, wrestling, boxing, judo, water polo, handball and football contests staged in Olympic Park.

Yachtsmen will compete on Lake Ontario off the historic city of Kingston.

Rowers and canoeists will perform at the Ile Notre-Dame Basin; team road cyclists will pedal along the Trans-Canada Highway; individual road cyclists will race a scenic course on Mount Royal.

Qualifying matches in handball and football will take place in Quebec City, Sherbrooke, Ottawa and Toronto; shooting ranges at L'Acadie and Joliette will be the sites of archery and shooting competitions. Horses and riders will go through their paces at Bromont, Cite du Havre and St. Helen's Island.

Every existing sports centre in the Montreal region will be used.

The Games will open July 17 in traditional Olympic fashion at the main stadium now under construction in Montreal's Maisonneuve Park now called Olympic Park. The elliptical structure will be multi-purpose in three distinct elements — the main stadium, a swimming centre and a tower 160 metres high.

Seating capacity for the Games will be 70,000 and worked into the building will be training facilities, restaurants, washrooms, a sports museum and specialized library.

The swimming centre, at the base of the tower, will be covered by twin hemispheres of thin concrete with all required Olympic installations on a single level. That includes a 50-metre competition pool, a 50-metre training pool and diving pool.

Permanent seating of 2,500 will be supplemented by temporary seating for 5,000 and standing room for another 1,500.

Dominant architectural feature of Olympic Park will be a leaning tower, the size of a 50-storey building. Its main function will be to support cables for a movable stadium roof which will swing into place if the weather gets bad.

Inside the tower will be 16 floors of training areas for a wide variety of sports, restaurants and other services. A roof terrace will give visitors an overall view of the Olympic site and surrounding city.

Hebergement Quebec-Olympiques '76 (HEQUO) with headquarters in Montreal, is operating a world-wide lodging service. Through HEQUO, visitors are able to line up their accommodations available in seven categories ranging from hotels to camping and trailer parks.

Prices for hotels and motels run from $8 to $15 for a "plain but adequate" double room to $35 to $80 for "outstanding comfort."

Other lodging categories include: student residences and institutions ($10 to $18 double); apartments ($25 to $60 double); private homes, ($6 to $15 per person); rooming houses ($6 to $25 per person); youth hostels ($2 to $4 per person); camping and trailer parks)$3 to $8 up to four persons).

Tourists from overseas can make arrangements by writing HEQUO 76, 201 est, rue Cremazie, Montreal, Que., Canada H2M 1L2 or by telex, 05-268662.

Tickets for the games will be sold by sales agents all over the world. In Canada tickets will be handled by the T. Eaton Co. Ltd.

For more information on the '76 Summer Olympics please contact the Canadian Government Office of Tourism, 150 Kent Street, Ottawa K1A 0H6.

TRAVEL AGENT REQUIRED
Experienced in International and Domestic Sales.
Excellent working conditions, excellent remuneration.
TRAVELWORLD
382-3121

DESTINATION CARIBBEAN
• AIR/SEA CRUISES •
Sept. 16, fly from Vancouver to San Francisco, where you'll board the beautiful Island Princess for twenty fun-filled days of sailing to destinations such as Acapulco, Aruba, Trinidad, Virgin Islands, and Freeport, and your jet-flight back to Vancouver.
Tour Cost: Vancouver/Vancouver ..... from $1710
For further information on sailings
For Oct. 1, and 23, and Nov. 11 contact:
BAINS INTERNATIONAL TRAVEL SERVICE
1710 Douglas St.
across from The Bay
386-6363

THE GREAT GETAWAY
weekend for two $74.99
Includes deluxe room accommodations and all breakfasts and dinners from your arrival Friday to Sunday check-out time . . with luxurious dining Saturday evening in The Georgia's renowned Cavalier
For reservations call your travel agent or The Hotel Georgia
Telex 04-51290
HOTEL GEORGIA
in Vancouver, B.C.

Make sure your precious two weeks are all Summer and all Holiday.
TRAVEL FUN TOURS' 14 nights in HAWAII
from $399* including airfare and hotel
via WARDAIR 707

LOW: FLIGHTS DEPART APRIL 20† MAY 3, 17, 31 JUNE 14, 28 JULY 5, 12, 19, 26 AUGUST 2, 9, 16, 23
HIGH: FLIGHTS DEPART AUGUST 30 SEPTEMBER 6, 13, 20, 27 OCTOBER 4, 11, 18, 25

YOUR TRAVEL FUN TOURS HOLIDAY PACKAGE INCLUDES: round-trip airfare, non-stop, via luxurious Wardair 707, with first-class meals and complimentary bar service ● 14 nights accommodation based on double occupancy, at your choice of hotels ● traditional aloha lei greeting on arrival ● ground transportation to and from your holiday hotel ● welcoming 'aloha' breakfast ● baggage handling at airport and porterage at your hotel ● 4% Government Hotel tax, and U.S. Departure tax ($3.00) ● Travel Fun Tours beach bag, passport folder, baggage tags and tip sheet ● services of a Travel Fun Tours ground representative ● Two-Island Holidays (see below) include air transfers via Hawaiian Airlines.

InterVac
International Vacations Ltd. A wholly owned subsidiary of Wardair

PRICES* 14 Night Departures

Hotels	LOW	HIGH
Kalia Inn	$399	$409
Napualani	$419	$429
Waikiki Marina (Kitchenette)	$439	$449
Ilima (Kitchenette)	$439	$449
Marine Surf (Kitchenette)	$449	$459
Princess Kaiulani	$479	$489

TWO-ISLAND HOLIDAYS

	Apr 20†, May 3, 17, 31 June 14, 28, Jul 12, 26 Aug 9, 23.	Sept 6, 20 Oct 4, 18.
OAHU/MAUI Marine Surf (Kitchenette) Valley Isle (Package includes U Drive car in Maui for 7 days)	$579	$589
	Jul 5, 19, Aug 2, 16, 30.	Sept 13, 27, Oct 11, 25.
OAHU/KAUAI Marine Surf (Kitchenette) Kauai Beachboy	$509	$519

†13 nights; deduct $10 per person.
*Prices are per person, based on double occupancy.

For more information on this and other Top-Value Travel Fun Tours holiday packages
SEE A TRAVEL AGENT
or call Intervac (Vancouver) 687-0533 Out of town inquiries ask your operator for Zenith 2152 (toll free)
Our new address is suite 920, 1050 West Pender Street
9 a.m.-8 p.m. Mon.-Fri. 9 a.m.-5 p.m. Sat.-Sun.

inclusive tours to the Ukraine
22-DAY TOURS
MAY TO SEPT. 6 Departures

RUSSIA '75

CHERNIVTSI — TERNOPIL — ODESSA
Departures June 30, 1975
IT5ACIRTT3 ..... $1569.00

KIEV — ROVNO — LVIV
Departure July 14, 1975
IT5ACIRTT1 ..... $1609.00

CHERNIVTSI — TERNOPIL — ODESSA
Departure Sept. 1, 1975
IT5ACIRTT3 ..... $1459.00

KIEV — ROVNO — LVIV — YALTA
Departure Sept. 8, 1975
IT5ACIRTT4 ..... $1459.00

PACKAGE INCLUDES ON ALL TOURS:
• Return air fare • 3 meals daily
• First-class hotel accommodations (double room occupancy) with private bath
• Sight-seeing tour in each city on itinerary
• Transfers, all surface transportation within the U.S.S.R.

Call now for your free brochure.
BOOK NOW
TOTEM TRAVEL
Hillside 595-1181
MAYFAIR 386-3277
DUNCAN MALL 748-2594
"AT TOTEM, MOST OF ALL IT'S THE PEOPLE"

HILL TRAVEL of OAK BAY
4 SEASONS TRAVEL 620 View St. 384-7108
ASK MR. FOSTER TRAVEL SERVICE Main Floor the Bay 385-8731
THOMAS COOK/CANADA World Travel Service 1322 Douglas St. 388-7811
ALADDIN TRAVEL SERVICES 2442 Beacon Sidney 656-5561
BAINS TRAVEL SERVICE 1710 Douglas St. 386-6363
If It's Travel It's FEATHERSTONE TRAVEL SERVICE Yates St. 386-6101 Colwood 478-9505
TRAVELEYDEN For Value & dependability 388-4201
B.C.A.A. 1075 Pandora Ave. 382-8171
Coast to Coast
Newspaper Advertising Sells the Most

Summertime is not for dying

WASHINGTON (UPI) — The doctor, the nurse and the priest contemplate death no more willingly or realistically than other people, according to a new survey of future medics and clerics.

The survey asked 78 canadian medical, nursing and divinity students to predict the manner in which they would die by filling out their own death certificates. Only 30 would do it, and their responses generally projected the typical human hope that death will come late, quickly and not in summertime.

"The results . . . show that a group of students in health professional training, even after considering the facts of death in the abstract, still project very unrealistic perceptions of their own death," the study said.

"They expect to die older and far quicker than is ever likely to be the case; very few anticipate cancer or suicide; though these are likely causes of death in such a group."

Heart attack and accidental deaths were overestimated, the study said. Strokes were underestimated, cancer severely underestimated and estimated life expectancy considerably exceeded likelihoods.

The great majority of the students expected to die instantly or within seconds or minutes of the onset of the responsible condition.

The report appears in the May issue of the Journal of medical Education. Its author is Dr. Michael Simpson, assistant professor of psychiatry at McMaster University in Hamilton, Ontario.

Simpson surveyed Canadian Medical, nursing and divinity students who were participating in a course on death and dying at McMaster and who might have been expected to hold unusually practical and dispassionate views on the subject.

Their responses on their mock death certificates were rated against Canadian national mortality statistics.

"Some felt unable to fill them out at all," Simpson reported.

"Some filled them in but refused to let anyone see them. "Two returned certificates to the author but asked that they be burned after he had extracted the information from them."

Women tended to be braver than men. Of the 30 forms completed, 21 came from female students.

Heart disease was the most common expected cause of death, followed by accidents. Only two students picked stroke, two anticipated cancer deaths and one predicted suicide at age 72.

The students' ages ranged from 18 to 50 years, and they predicted an average age at death of 70.3 years.

Two said they would live to be 100.

None expected to die in June, July or August. Nearly three-fourths believed they would die in winter.

Kitt
. . . need at home

Kennedy
. . . onus on evidence

NAMES in the NEWS

Diligent officer gets arrested

LEESBURG, Fla. — Taveras policeman. **Leo Steinmitz** stopped a car for running two stop signs — and found the driver was Lake County sheriff's deputy **Bob Tanner**, in an unmarked car.

When Steinmitz tried to take Tanner to headquarters to take a drunkenness test, the deputy radioed for reinforcements.

Then Steinmitz found himself surrounded by sheriff's officials — and under arrest.

Steinmitz was charged with interfering with a police officer in the line of duty and held in county jail in prison garb until Circuit Judge **Troy Hall** ordered his release a few hours later.

Tanner, claiming "political harassment," said he was on an assignment when Steinmitz tried to arrest him.

Tavares Police Chief **Darvin Aldrich** complained to the state attorney's office that it was Steinmitz who was harassed and demanded Tanner's arrest.

The state attorney's office and the Florida department of law enforcement said they were investigating.

□

HOLLYWOOD — Singer **Eartha Kitt** says American-born poor and racial minorities should take priority over Vietnamese refugees for federal funds.

□

LOS ANGELES — Arizona Governor **Raul Castro** says even being a state governor does not protect a Mexican-American from being harassed by federal immigration officers looking for illegal aliens. He said he was painting his house about a month ago when "an immigration car drove up and proceeded to give me the third degree, figuring that I was a wetback. When I show my horses in Texas, they're ready to throw me in the paddy wagon—just because I speak Spanish and don't look Norwegian — and deport me."

□

KEENE, N.H. — Senator **Edward Kennedy** says a decision to reopen the investigation into the assassination of President **John F. Kennedy** should be based on new evidence and not personal feelings. Kennedy also reaffirmed his stance that he will not be a presidential candidate in the 1976 election.

□

BERKELEY, Calif. — A massage parlor employee didn't let the fact that he was nude stop him from chasing three armed robbers down the street. Police said the men forced three male and three female employees of the Xanadu massage parlor to strip and then took $800. One victim, **Robert Greene,** 33, noticed one of the bandits dropped a pistol and grabbed it. He pulled the trigger twice but it failed to discharge. The robbers took off down a street, and Greene — still unclothed — followed. He again pulled the trigger, and this time it discharged. But the robbers were not hit and made good their escape.

□

NAPA, Calif. — Conspiracy, to streak was the complaint against five persons in a civil damage suit last week. They were accused of "conspiring" at a party last year to send two of the group streaking through a local bar. Plaintiff **Wilma Gardner** said she was knocked over by a streaker and suffered a back injury.

Greenpeace's moog fails to entice Pacific whales

VANCOUVER (CP) — The Greenpeace expedition reached the Pacific whaling grounds Friday and began searching — at first with no success — for great whales and Japanese whalers, a spokesman said.

Ron Marining, vice-president of the Greenpeace Foundation, said the Greenpeace V was waiting Friday about 50 miles west of Vancouver Island with two moog synthesizers, amplifiers and speakers beaming underwater signals to attract the whales.

A Japanese interpreter was also monitoring radio messages, Marining said, but the only oriental communications monitored Friday were in Korean.

Marining said the crew of 19 will move around the North Pacific and will "take up position in different areas known to be where whales gather and the whalers sooner or later have to come."

SPRING SPECIALS

MR. 1 HOUR CLEANERS
(Formerly Oak Bay Cleaners)

BLANKETS 1.69 EACH

ONE-HOUR SERVICE 6 DAYS A WEEK
Exclusive Quality Cleaning by "MR. ONE-HOUR"
Agents for Suede Life Leather Care
Alterations and Mending on Request
Phone 595-1131
1939 FORT ST. at Foul Bay—in the Shopping Centre

RE-UPHOLSTERY
Opening Special
20% off all upholstery fabrics
quality craftsmanship by Master Upholsterer from England
HALLMARK DECORATIVE FABRICS
468 BURNSIDE ROAD EAST - 386-2418
1913 SOOKE ROAD - 478-2522 (IN THE COLWOOD PLAZA)

OXFORD FOODS
271 COOK STREET
Open Daily 9-9; Sunday 10-7
Prices Effective
Sun., May 11 — Tues., May 13
We Reserve the Right to Limit Quantities

Chase & Sanborn COFFEE lb. ..... 89¢
Chiver's Strawberry Jam 24-oz. Jar 1.19
Kraft CHEESE SLICES 8-oz. Pkg. 59¢
Fancy FRUIT COCKTAIL 28-oz. Tin 69¢
Heinz KIDNEY BEANS 3 14-oz. Tins 1.00
Dad's OATMEAL COOKIES 2-lb. Bag 1.59
Catelli DINNERS 7-oz. Pkg. ..... 5 for 1.00
Nestles PUDDINGS 14-oz. Tin 3 for 1.00

HORWOOD MAZDA
SENSATIONAL BUYS!
1800 SPORT PICKUP . . . FOR WORK OR FOR PLAY!

MAZDA 1800 SPORT TRUCK PAY ONLY $3385

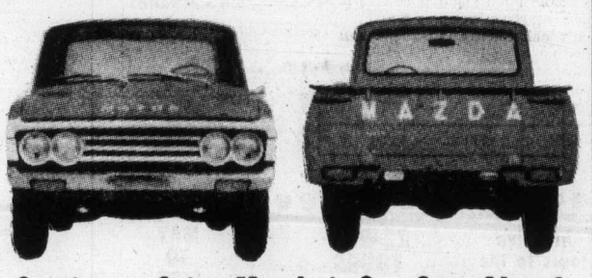

Coming or Going Mazda is One Step Ahead

TRAVL-MATE
EXCLUSIVE DEALER IN VICTORIA . . .
TRAVL-MATE FITS ALL COMPACT TRUCKS

CAMPER UNIT $2495

LOADED WITH LUXURIOUS COMFORTS
CHECK THESE STANDARD FEATURES

- 3-Burner Stove
- Combination Propane 12-Volt, 110-Volt Refrigerator
- Hydro Flame Furnace
- Water Tank with Hand Pump
- 20-Lb. LP Bottle with Double Compartment
- 12-Volt and 110-Volt Lights
- 110-Volt Duplex Outlet
- Stainless Steel Sink
- Safety Glass
- 48" Bed Over Cab

Additional Features:
- Stucco-lam Panel is Stronger and Lighter than Conventional Wood Construction
- 25" Aluminum Metal Skin for Greater Strength
- Reversible Cushions
- 75% of Camper Weight is Between the Wheels

COMPLETE UNIT, Truck-Camper Installed $5880

CHECK THESE FEATURES:

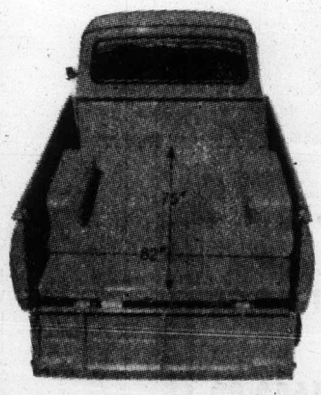

- 1800 cc Overhead Cam Engine
- Independent Coil Springs
- Black Vinyl Interior
- Whitewall Tubeless Tires
- Lockable Gas Cap
- Laminated Safety Front Windshield
- 2-Speed Wipers/Washers

Plus loads of other outstanding features.

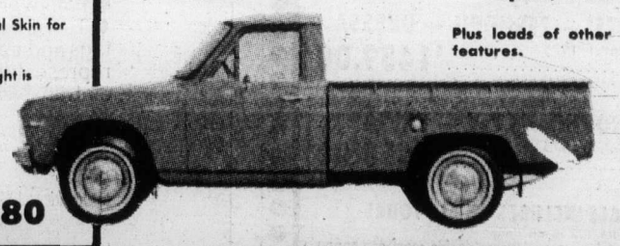

Remember . . . TRADE RIGHT NOW
"you don't have to settle for less"

HORWOOD MAZDA
810 Johnson St. at Blanshard (Dealer Licence D-3273) 385-1451

- SALES
- SERVICE
- PARTS
- BODY SHOP

"Service and Satisfaction to Victorians for Over 30 Years"

The Daily Colonist.

Victoria, B.C., Sunday, May 11, 1975

Section Four Page 37

Construction workers to get inflation clause

Clive McKee has been appointed by Labor Minister William King to work out an inflation protection clause for construction workers.

The matter has been outstanding since last year when a two-year contract was signed between Construction Labor Relations and some other contractors and construction unions represented by the B.C. and Yukon Building Trades Council.

At that time it was agreed the matter of the inflation protection clause should be referred to an industrial inquiry commission.

However, King refused to appoint a commission because the issues have arisen during the term of the collective agreement, and the role of a commission is restricted to disputes arising out of negotiations.

King said, however, that McKee was appointed as a special officer to investigate and seek resolution of the issues.

"The role of a special officer is more appropriate because it is designed to advance the resolution of differences during the term of the collective agreement by arbitration."

TOM PRICE
FORMAL WEAR RENTALS
New Location
CHAP'S CLOTHIERS
714 VIEW ST.
Next to Gibson's Ladies' Wear
384-4721

WE DO
Rent Clothing for Any Special Occasion!
REMEMBER-
High-School Graduation!

OPEN SUN. 'til 9
STAY PUT!
WE'LL BRING OUR CARPET STORE TO YOUR DOOR....
mandel
FLOORCOVERING'S SHOP-AT-HOME SERVICE
CALL 382-8276
OPEN 7 DAYS A WEEK 'til 9 p.m.

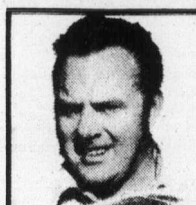

GILSON'S MEATS LTD.
MAYFAIR CENTRE

SIDES OF BEEF, A-1 lb.	1.09
HIND 1/4's, A-1 lb.	1.29
GRASS FED BEEF	
SIDES	lb. 89¢
GROUND BEEF	lb. 89¢
CHUCK STEAK	lb. 89¢
ROUND STEAK	lb. 1.29
BARON OF BEEF	lb. 1.49
SIRLOIN or T-BONE	lb. 1.49

a Wedding in your Future?

Then you'll want to choose your wedding needs where the selection is excellent, where the service is helpful but not pushy. Bridal Lane is that place. Do drop in and see our lace, organza, peau de soie, and dotted swiss gowns for your special day. Petite sizes 5-11½, missy sizes 5-18. From $95 to $275.

- Custom-made veils
- Bridesmaids dresses
- Mother-of-the-Bride Dresses
- Cake Boxes
- Invitations
- Head-dresses
- Evening Shawls
- Serviettes
- Matches

Mrs. Edna Guenette invites you to browse!

beautiful GRADUATION GOWNS FROM $49

Bridal Lane Boutique Ltd
736 FORT ST.
388-4814

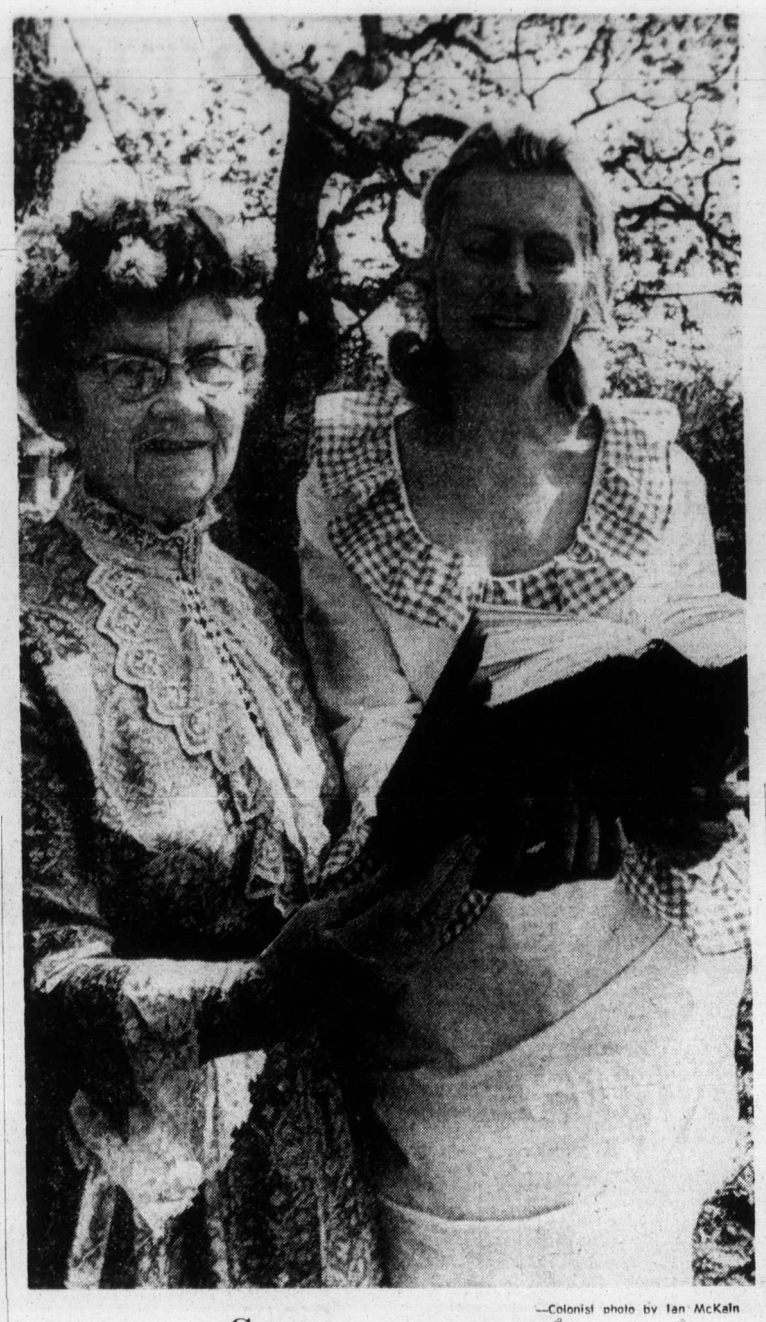

—Colonist photo by Ian McKain

Costumes go to tea

Consulting 75-year-old cook book in dresses of similar vintage are Mrs. Dorothea McClain, left, and Mrs. Jackie Gibbs, committee members of Victoria Symphony Society. They are modelling Victorian costumes which will be worn at Victorian Days tea to be held from 3 to 5 p.m. Saturday at Royal Roads Military College. Tickets are $2.

Silver Threads

VICTORIA

Monday 8:30 a.m. — Tickets on sale for day trips to Vancouver Game Farm and Park Tilford Gardens on May 20: Gulf Islands on May 22; Salt Spring Island and Vancouver on June 6 and June 13; and a Mystery Trip on June 10. Drop-in, Cards, Shuffleboard, Pool, Library; 9:30 a.m. — Arts and Crafts; 11:30 a.m. — Lunch; 1:00 p.m. — Arts and Crafts Stamp Club; 1:15 p.m. — Bridge; 7:20 p.m. — Whist. Tuesday: 8:30 a.m. — Drop-in, Cards, Shuffleboard, Pool, Library; 9:30 a.m. — Arts and Crafts; 11:30 a.m. — Lunch; 1:00 p.m. — Arts and Crafts; 1:30 p.m. — Films; 7:30 p.m. — Old Time Dance, members only, 50c each.

Wednesday: 8:30 a.m. — Drop-in, Cards, Shuffleboard, Pool, Library; 9:30 a.m. — Arts and Crafts; 10:00 a.m. — Kitchen Band; 11:30 a.m. — Lunch; 1:00 p.m. — Arts and Crafts, Chess Club; 1:15 p.m. — Singsong and Concert; 7:20 p.m. — Whist.

Thursday: 8:30 a.m. — Drop-in, Cards, Shuffleboard, Pool, Library; 9:30 a.m. — Arts and Crafts; 10:00 a.m. — Conversational Spanish; 11:30 a.m. — Lunch; 1:00 p.m. — Arts and Crafts; 2:00 p.m. — Old Time Dance.

Friday: 8:30 a.m. — Drop-in, Cards, Shuffleboard, Pool, Library; 9:30 a.m. — Arts and Crafts; 11:30 a.m. — Lunch; 1:00 p.m. — Arts and Crafts; 1:15 p.m. — Bridge; 1:30 p.m. — Choral Group; 7:15 p.m. — Cribbage.

Saturday: 11:00 a.m. — Drop-in, Shuffleboard, Pool; 1:00 p.m. — Chess Club; 2:00 p.m. — Whist; 7:20 p.m. — "500" Card Game.

Sunday: 1:00 p.m. to 4:00 p.m. — Drop-in.

SAANICH

Monday: 9:30 a.m. — Hampton singers practice, billiards, drop-ins; 11:30 a.m. — Soup and sandwich lunch; 1 p.m. — Duplicate and Contract Bridge; 1:30 p.m. — Dressmaking; 7 p.m. — Hampton Happy Gang orchestra practice.

Tuesday: 9:30 a.m. — Carpet bowling, Lapidary, Basketry, Billiards, Drop-ins; 11:30 a.m. — Hot Lunch; 1:30 p.m. — Progressive whist, Chess, Billiards, Shuffleboard.

Wednesday: 9:30 a.m. — Set up for the Arts and Crafts Display; 11:30 a.m. — Soup and Sandwich lunch; 1:30 p.m. — Arts and Crafts Display and Tea; 3 p.m. — Nurse visit, leave name at desk for appointment.

Thursday: 9:30 a.m. — Carpet Bowling, Billiards, Drop-ins; 11:30 a.m. — Hot Meal; 1 p.m. — Contract and progressive Bridge.

Friday: 9:30 a.m. — Novelty Class, Lapidary, beginners carpet bowling; 11:30 a.m. — Soup and Sandwich Lunch; 2 p.m. — Jacko, Billiards, Drop-ins, Stamp Club; 7:30 p.m. — Progressive Whist.

Saturday: 1:30 p.m. — Crib, Billiards, Drop-ins. Yellow Point Trip on June 11th — tickets on sale now.

SIDNEY

Monday: 9 a.m. — Centre open. Cards; 10 a.m. — Quilting, Ceramics; Noon — Lunch; 1 p.m. — French, Ceramics; 2 p.m. — Films.

Tuesday: 9 a.m. — Centre open. Cards, Horseshoes, Shuffleboard, Library; 10 a.m. — Oil Painting, Serenaders Practice; Noon — Lunch; 1 p.m. Trip to Provincial Museum. Watercolors, oils; 1:15 p.m. — Whist, 7 p.m. — Shuffleboard.

Wednesday: 9 a.m. — Centre open, Cards, Horseshoes, Shuffleboard, Library; 10 a.m. — Rug Hooking, Novelties; 10:30 a.m. Mahjong; Noon — Hot Dinner; 1:30 — Nurse in attendance; 2 p.m. — Concert with The Gold and Silver-Tones; 7 p.m. — Band Practice.

Thursday: 9 a.m. — Centre open. Cards, Horseshoes, Shuffleboard, Library; 9:30 a.m. — Carpet bowling; 10 a.m. — Liquid Embroidery, Weaving; Noon — Lunch; 1 p.m. — Dressmaking, Bridge, Beadwork; 7 p.m. — Crib.

Friday — 9 a.m. Centre Open, Cards, Horseshoes, Shuffleboard, Library; 10 a.m. — Needlepoint — Keep Fit; Quilting; Noon — Lunch; 1 p.m. — Knitting; 1:30 p.m. — Stretch and Sew; 2 p.m. — Jacko; 7 p.m. — Evening Cards.

Saturday: 1 p.m. to 4 p.m. — Open for drop-ins.

Morning coffee and afternoon tea served every day. Senior Citizens of the district and visitors welcome. May 18: 1 p.m.-4 p.m. — Open for drop-ins.

Jewels of the Caribbean

As the Caribbean's foremost jewellers for over 80 years, Y. De Lima's of Trinidad capture the authentic lifestyles of The Islands in artistic reproductions in Gold and Silver Jewellery admired by every fashion-conscious individual in international centres of the world — and at prices which will pleasantly surprise you.

Now displayed for the first time in Western Canada, these rings, earrings, bracelets, charms and brooches are brought to you by Y. De Lima's in their new store at 762 Yates Street now open daily from 9:30 to 5:00. Friday 9:30 to 9:00

Special offer for this week only—20% discount on all clocks on display.

CHARGEX master charge

Y. De Lima's
762 Yates Street (604) 384-3512
Your Gift for Every Occasion Jewellery Store

REPAIRS AND ALTERATIONS
We can take care of these chores for you

One HOUR "MARTINIZING"®
CERTIFIES
THE MOST IN DRY CLEANING

Fresh as a flower in just one hour
8 LOCATIONS TO SERVE YOU

Seventeen students top schools drama festival

Seventeen students have been acknowledged as best in their groups in the 35th annual Greater Victoria Schools Drama Festival which wound up Saturday night at Victoria high school.

They were chosen by adjudicators Mrs. Clara Hare, from among elementary school entries, and Ray Logie in the junior and senior high school entries.

Eleven elementary and 17 junior and senior school productions were staged during the week-long festival.

In the elementary section, Diane McDonald of Fairburn, Karen Peddlesden of Beaver Lake and Janice Rap of Monterey were named as outstanding actresses, and the three elementary actors chosen were Julian Smith of Glenlyon, Billie Dalgleish of Saanichton, and Shane Straub of Uplands.

In the junior high category, girls chosen were Coleen Hepworth of Colquitz, Pauline Bunn of Oak Bay and Susan Chevrier of Colquitz, and Ian Whitehead of Colquitz, Peter Titus of Glenlyon and David Humphries of Highrock from among the boys.

In the senior high category, the girls are Laurie Rossiter of Esquimalt, Anne-Marie Weiss of Oak Bay, and Shelley Evans, also of Oak Bay. The actors chosen were David Sawchuk of Oak Bay senior, and Don Martin, also of Oak Bay.

UVic ensemble going on tour

A chamber ensemble from University of Victoria music department plans to tour north-central British Columbia this summer.

The ensemble, made up of 20 senior music students and graduates, will visit Prince George, Vanderhoof, Burns Lake, Smithers, Terrace, Kitimat and Prince Rupert at the end of August.

The group will give concerts and perform in rest homes and hospitals, with proceeds going to various sponsoring agencies for their charities. The program will include Mozart's Eine Kleine Nachtmusik, Handel's Water Music, and Haydn's Symphony No. 1.

The ensemble's goal is to take music to people who, owing to their geographic location, don't often have a chance to hear the classics, George Schram, tour manager and conductor, has explained.

Engagements and Weddings and Anniversaries

Engagements

Butler — Stelck

Mr. and Mrs. Bertram C. Butler, 513 Transit Road, are pleased to announce the engagement of their daughter, Sarah Elizabeth, to Mr. Douglas Arthur Stelck, son of Mrs. Alberta Stelck, 3245 Exeter Raod, and the late Mr. Leonard L. R. Stelck.

The wedding ceremony will take place on Saturday, May 17, 1975, at 3 p.m. in Metropolitan United Church. Rev. Laura Butler officiating.

Woolsey — Morrison

Mr. and Mrs. T. R. Woolsey, 2623 Richmond Road, Victoria, B.C., are pleased to announce the engagement of their only daughter, Carol Anne, to Mr. John Wesley Morrison, son of Mr. and Mrs. O. Morrison, 292 Centennial Parkway, Ladner, B.C.

The wedding will take place Saturday, June 28, 1975, at 7:30 p.m. in Ladner, B.C. Dr. Phillip Hewitt officiating.

Chaworth-Musters — Stewart

Mr. and Mrs. P. Chaworth-Musters, are pleased to announce the forthcoming marriage of their only daughter Susan, to Gordon Bruce Stewart, son of Mrs. E. A. R. Stewart, of Vancouver, B.C.

The wedding will take place in Queen Margaret's School Chapel, Duncan, B.C. on June 7, 1975. Reverend R. Stephenson will be officiating.

Richardson — Montgomery

Mr. and Mrs. Graeme Richardson, 8551 Ebor Terrace, announce with pleasure the engagement of their daughter Dawn Lorraine, to Corporal Terrance Montgomery, son of Mrs. L. Montgomery, New Westminster, B.C.

The wedding will take place Saturday, May 17, 1975 in Anglican Church, C.F.B. Naden, Padre Porrior officiating.

Murray — Rogers

Mr. and Mrs. William Murray, 440 Forward Drive, Victoria, B.C., are pleased to announce the engagement of their daughter, Diane Lynn, to Mr. Lyle Douglas (Doug) Rogers, Jr., son of Mrs. Francis Ogburn, 892 Brock Road, Victoria, and the late Mr. Lyle Rogers, Sr.

The wedding will take place Friday, August 1, 1975, at 6:30 p.m. in St. Andrew's Cathedral, 740 View St., Victoria.

Burnett — Ralph

Lieut.-Cmdr. and Mrs. John Burnett, 2387 Halcyon Place, Victoria, B.C. are pleased to announce the engagement of their youngest daughter Judy Dianne, to Mr. Stanley William Ralph, son of Mr. Lloyd Ralph, Victoria, B.C., and the late Mrs. Ralph.

The wedding will take place May 22, 1975, at 7 p.m. in St. Andrew's Chapel, C.F.B., Esquimalt, Chaplain Dickey officiating.

Norris — Friedenthal

Mr. and Mrs. Robert R. Norris, 133 Superior Street, Victoria, take pleasure in announcing the engagement of their younger daughter, Wendy Lee, to Eric John Friedenthal, youngest son of Mr. and Mrs. J. W. Friedenthal, 2212 Dolphin Road, Sidney.

The wedding will take place June 21, 1975, at 7:30 p.m. in Victoria Truth Centre, Reverend E. Smiley officiating.

Patton — Ralph

Mr. and Mrs. L. A. (Pat) Patton, Victoria, B.C., are pleased to announce the engagement of their younger daughter, Heather Gail, to Mr. Stewart John Ralph, youngest son of Mr. and Mrs. Reginald Ralph, Victoria, B.C.

The wedding will take place Saturday, June 28, 1975, at 7 p.m. in St. Aidan's United Church.

Van-Bree — Heemels

Mr. and Mrs. Anthony Van Bree, 4035 Cedar Hill Crossroads, Victoria, B.C., are pleased to announce the forthcoming marriage of their eldest daughter, Rita Johanna A. J., to Mr. Joseph Jacobus Heemels, Sidney, B.C., son of Mr. and Mrs. Rudy Hendrickson of Honeymoon Bay, B.C.

The wedding will take place Saturday, May 31, 1975, at 5:30 p.m. in Sacred Heart Parish. Reverend W. Bulek officiating.

Sparshatt — Dodds

Mr. and Mrs. E. N. Sparshatt, 244 Fenton Road, take pleasure in announcing the forthcoming marriage of their only daughter, Patricia Kathleen, to Mr. Garry Wayne Dodds, only son of Mr. and Mrs. V. Dodds, 1015 Tattersall Drive.

The wedding will take place Friday, June 13, 1975 at 7 p.m. in St. Paul's Naval and Garrison Church, Canon G. H. Greenhalgh officiating.

Petley-Jones — Tanner

Mr. and Mrs. S. Petley-Jones, 3046 Valdez Place, Victoria, are pleased to announce the engagement of their only daughter, Clare Elizabeth, to Mr. Harvey James Tanner, son of Mr. and Mrs. J. J. Tanner, 3401 Browning Street, Victoria.

The wedding will take place on Saturday, June 7, 1975 at 3 p.m., in St. Mary's Anglican Church.

Van Huet — Leske

Mr. and Mrs. Adrianus G. Van Huet, 1807 Stanley Avenue, Victoria, B.C., are pleased to announce the engagement of their eldest daughter, Jos, to Mr. Wolfgang Leske, son of Mrs. Leske, Germany.

The wedding will take place Wednesday, May 14, 1975, in Rotorua, New Zealand.

Weddings

Kirkham — Turner

Baskets of gladioli, chrysanthemums, and daffodils and lighted Candelabra were arranged in First United Church for the marriage of Donna Maureen, only daughter of Mr. and Mrs. Harold Turner, and Robert Craig, eldest son of Captain and Mrs. Jack Kirkham. Reverend Hugh Hunter conducted the double-ring ceremony at 7 o'clock March 22, 1975. The soloist Mrs. Alice Waddell was accompanied at the organ by Miss Corinne DuVal.

Given in marriage by her father, the bride was beautiful in an elegant gown of silk organza over taffeta. The portrait neckline and the Edwardian sleeves were lavishly adorned with Alencon lace. A satin sash encircled the the waist of the fitted bodice and long streamers fell softly from a folded bow. Alencon lace appliques emphasized the A-line skirt that swept back entrained. A fingertip length veil of silk illusion with embroidery scallops misted from a face framing floral headpiece. She carried a large trailing bouquet of talisman roses, white daisy chrysanthemums and stephanotis. Matron of Honor Jeannine Morton, and bridesmaids Heather Green, and Pauline Beere, wore identical gowns of sheer spring floral over yellow taffeta and carried cascading bouquets of white daisy chrysanthemums, orange carnations and tiny yellow rosebuds. The Junior bridesmaid and flower-girl, Jill and Julie Turner, nieces of the bride were captivating in similar gowns of sheer blue floral and white taffeta. Jill carried a showering bouquet similar to the bridesmaids, and Julie held an overflowing basket of white daisies. Mr. Dave Lindsay attended as best man. The ushers were Richard and Greg Kirkham, brothers of the groom. The mother of the bride was attired in a beautiful blue floral gown of organza and taffeta. She wore white pearl accessories and a delicate white orchid corsage. The mother of the groom chose a lovely hand crocheted white lace floor-length suit. Her corsage was a white orchid with blue ribbons.

The dinner and dance reception was held at Uplands Golf Clubhouse, where the tables were decorated with daffodils, evergreens and yellow candles. Mr. Paul Beere, uncle of the bride, proposed the toast to the bride. Following the reception Mr. and Mrs. Kirkham left for a week at Parksville, followed by a week of sailing through the Gulf Islands. The bride left in a dusty rose and ivory pant suit with sweeping wide brimmed hat and matching accessories. A beautiful orchid with rose ribbons complemented her ensemble.

Willey — Scafe

At Our Lady of the Rosary Church, Langford, on April 12, 1975, Rev. Father W. J. O'Brien officated for the wedding of Susan Marie, eldest daughter of Mr. and Mrs. David Scafe, 4958 William Head Road, to Brian Roy Willey, son of Mr. and Mrs. Allan Willey, 616 Taylor Road. The organist was Sandra Farrow.

The bride, given in marriage by her father, was radiant in a Victorian styled gown with floor-length veil. The bride carried a colonial bouquet of yellow roses, blue daisies, stephanotis, and carnations. Her maid of honor was her sister-in-law Carol Scafe and bridesmaid was her sister Sandra Scafe. They wore green floor-length gowns of floral jersey print and carried bouquets of peach carnations. The mother of the bride was attired in a floral blue gown with corsage of white carnations and freesia; Mother of the groom chose a floor-length gown of beige with matching jacket. Her corsage was yellow roses.

The reception was at the Canadian Legion, Langford. Mr. A. McTavish proposed the toast to the bride. Mr. A. Olson was Master of Ceremonies. For a going-away outfit, the bride wore a blue jumpsuit with white hat and blue accessories.

The young couple will reside in Hinton, Alberta.

McKinnon — Mair

Commander and Mrs. C. James Mair, of Brussels, Belgium, announce the marriage of their only daughter, Linda Alison, to Ian James McKinnon, son of Mr. and Mrs. D. F. McKinnon of Victoria, B.C.

The Rev. Bruce J. Molloy, officiated at the double-ring ceremony in St. Andrew's Presbyterian Church on May 3rd, 1975. The bride was attended by her cousin Maureen Larkin, Saskatoon, as Maid of Honour, bridesmaids were Trish Hopkins, of Haney, and Sharon Matthews, Abbotsford, Patricia Flavin, Vancouver. Mr. Robert Plecas was best man, and ushers were Greg and Rob McKinnon, brothers of the groom, and Dr. Ronald Dabbs, all of Victoria.

At the reception held in the "Queen's Room" of Queen Victoria Inn, Mr. John Gill proposed the toast to the bride.

Following a brief honeymoon Up-Island, the young couple will make their home in Vancouver.

Young — Anderson

Mr. and Mrs. David Anderson of Cowichan Station, are pleased to announce the marriage of their daughter, Nancy Ellen, to Steven Young, eldest son of Mr. and Mrs. Richard Young, Sante Fe Springs, California.

Rev. L. Butler officated at the ceremony which took place April 5th, 1975, at 4:30 in the Chapel of Metropolitan United Church, Victoria.

Boughen — Milne

The Unitarian Church of Victoria was the scene of a double-ring ceremony at 7 p.m. on Saturday, May 3rd, 1975, when Anne Marie, only daughter of Mr. and Mrs. Allen Milne, became the bride of James Boughen, eldest son of Mr. and Mrs. W. James Boughen of Surrey, B.C. Reverend Richard Norsworthy pertormed the ceremony and the organ was played by Mr. Laurie Cottrell. The bride's attendants were Miss Diana Stewart and Mrs. Norma Etter. Bruce Boughen, brother of the groom, was best man and the ushers were Allen Milne Jr. and Tim Boughen.

Following the honeymoon, the young couple will live in Surrey.

Carter — Timbres

Mr. and Mrs. Stuart Timbres, 992 Ledsham Road, are pleased to announce the marriage of their youngest daughter, Beverly, to Mr. David Carter, only son of Mr. and Mrs. L. Carter, 800 Tulip Avenue.

The civil service took place on May 2nd., 1975. A family dinner followed at the Cock Pheasant. Following a honeymoon down the Oregon Coast, the young couple will reside in Victoria.

Anniversaries

Wilkinson — 50th

Long-time residents of Victoria will celebrate their Golden Wedding anniversary this month. Mr. and Mrs. Frank Wilkinson of 2348 Florence St., were wed on May 17, 1925, by the late Rev. Clem Davies of the Victoria City Temple fame. They have one daughter, Mrs. T. (Mary) Hart and three grandchildren, residing in Coquitlam, B.C. Mr. Wilkinson was with the Cameron Lumber Co., later B.C. Forest Products Ltd., for many years until his retirement.

Clare and Frank will be "at home" on Saturday, May 17, from 2 to 4 and 7 to 9 at the residence of their sister, Mrs. E. L. Gwilliam, 659 Jones Terrace, to receive congratulations from their many friends and relatives.

Rates for publication of Wedding, Engagements and Anniversary notices wit or without pictures, available on request from the Advertising Department. (Special forms to assist you in writing copy also available). Copy for weekend editions should be in the Victoria Press office no later than 5 p.m. the Wednesday prior to publication date.

BUSINESS OFFICE OPEN
8 a.m. to 5:30 p.m., Monday to Friday
(Closed Saturday and Sunday)

386-2121
Monday through Saturday
8 a.m. to 6 p.m.

CLASSIFIED ADVERTISING

Vancouver Island's Largest Shopping Centre in Print

386-2121
Monday through Saturday
8 a.m. to 6 p.m.

11:00 p.m. to 7:30 a.m.

Editorials, 383-4111

TELEPHONES AFTER-HOURS AND SUNDAY

BOX REPLIES

All replies to private box numbers available from 8:00 a.m. to 5:30 p.m. Monday to Friday inclusive.

Victoria Press Box numbers available on request. Charge $2.50 and $4.00.

OFFICE HOURS

Classified Counter, 8:00 a.m. to 5:30 p.m. Business Office, 8:30 a.m. to 5:00 p.m. Monday to Friday inclusive.

* * *

OFFICE CLOSED SATURDAY

* * *

CLASSIFIED TELEPHONE HOURS

8:00 a.m. to 6:00 p.m. Monday to Saturday inclusive.

* * *

CLASSIFIED COPY DEADLINES

Regular classified advertisements may be placed at the counter, 8 a.m. to 5:00 p.m. on the day prior to publication, Monday to Friday inclusive. By telephone, 8:00 a.m. to 5:00 p.m., Monday to Saturday inclusive.

All classified semi-display copy must be in the possession of Victoria Press Ltd., 2621 Douglas Street by 12 noon for the Colonist or 4 p.m. for the Times day prior to publication with the exception that copy for Sunday Colonist must be in by 12 noon Friday.

FULL COVERAGE CLASSIFIED RATES

REGULAR CLASSIFIED
LOCAL RATE

One day 12c per word per day.
Three consecutive days, 10c per word per day.
Six consecutive days 9c per word per day.
1 6-pt. heading or white space allowed to be charged at 5 words.
Minimum advertisement 10 words and $1.20.
Each initial, sign, group or figures and abbreviation counts as one word.

SEMI-DISPLAY LOCAL RATE

Ads requiring a style other than that mentioned above will be charged by the measured agate line (14 agate lines equal 1 inch).
One day 50c per line, $7.00 inch.
Three consecutive days, 45c per line, $6.30 inch.
Six consecutive days, 40c line, $5.60 inch.

NATIONAL RATE AND OUT-OF-PROVINCE RATE

Regular classified, 15c per word per day.
Semi-display, 60c per line per day.

Birth Notices $3.00 per insertion for standard message of 30 words or less. 10c each additional word or initial.
In Memoriam notices, Cards of Thanks, Deaths and Funeral Notices 43c per line per day. Three consecutive days $1.14.

Births, Deaths, In Memoriam Notices, Cards of Thanks, personals not accepted by telephone.
Single paper rates on request.

SUBSCRIPTION RATES

Wherever carrier service is maintained, $4.00 per month.
By mail — Canada, $5.00 per month, $14.50 per 3 months, $28.00 per 6 months, $55.00 per year. United States, $5.25 per month.
Sunday Only — Canada, 35c per copy. United States, 40c per copy.
Commonwealth and Foreign rates on request.
Mail subscriptions are payable in advance.
Authorized as second class mail. Post Office Department, Ottawa. Member Audit Bureau of Circulations.

TERMS OF PUBLICATION

The Victoria Press Ltd. shall not be liable for non-insertion of any advertisement beyond the amount paid for such advertisement.
In the event of an error occuring the liability of Victoria Press Ltd. shall not exceed the charge for the space actually occupied by the item in question.
All claims on error in publication shall be made within 12 hours thereafter and if not made shall not be considered. No claim will be allowed for more than one incorrect insertion nor for errors not affecting the value of advertisement.
All estimates of cost are approximate. Advertisers will be charged with space actually used.
All advertising copy will be subject to the approval of the Victoria Press Ltd., who reserve the right in its sole discretion to classify, reject or insert copy furnished.
All advertisements must comply with the British Columbia Human Rights Act. This act states no advertisement may state or imply a preference, limitation, or specification on the basis of an applicant's race, religion, colour, marital status, ancestry, place of origin, age; or sex (unless the matter relates to the maintenance of public decency AND prior approval has been obtained through the Human Rights Branch).
While every endeavor will be made to forward replies to box numbers to the advertiser as soon as possible, we accept no liability in respect of loss or damage alleged to arise through either failure or delay in forwarding such replies, however caused, whether by negligence or otherwise.

CIRCULATION REPRESENTATIVES

Duncan, Chemainus—
P. J. Rogers 746-6181
Nanaimo 753-2766
Lake Cowichan—
Mrs. R. A. Nilsen 749-3156

DUNCAN BUREAU

Duncan Financial Centre, 435 Trunk Rd. Office and telephone hours 8:30 a.m. to 5 p.m. Monday to Friday inclusive.
PHONE DUNCAN 746-6181

United States Representatives
MATHEWS, SHANNON and CULLEN, INC.
New York, Boston, Chicago, Detroit, Philadelphia, Pittsburgh, Cleveland, Syracuse, Charlotte, Atlanta, Cincinnati.

CLASSIFIED SERVICE FOR DUNCAN COWICHAN RESIDENTS
Classified Ads phoned in to our Duncan office
746-6181
before 3:30 p.m. will appear in the following day's paper.

NOTICE OF COPYRIGHT

Full complete and sole copyright in any advertisement produced by Victoria Press Ltd. is vested in and belongs to Victoria Press Ltd.; provided, however, that copyright IN THAT PART AND THAT PART ONLY of any such advertisement consisting of illustrations, borders, signatures or similar components which is, or are, supplied to Victoria Press Ltd. by the advertiser in the form of engravings, matrices, casts, etc., and incorporated in said advertisement shall remain in and belongs to the advertiser.

1 BIRTHS

BARNETT — Terry and Susan, 584 Gorge Rd. West, are pleased to announce the birth of their son Marcus Terence at Victoria General Hospital, April 30, 1975. Special thanks to Dr. B. F. Morrison, Dr. Walker and maternity staff.

GAUTI—Born to Mr. and Mrs. J. M. Gauti (nee Kathy George), 337 Simcoe St., at Victoria General, on May 6. A boy named Thor Jon, weighing 7 lbs., 4 ozs. Would like to thank Dr. G. May for his help, the rest of the staff.

PHIPPS — Born to Mr. and Mrs. G. A. Phipps, 1982 Haultain, Victoria, B.C., at Victoria General, on April 25, a daughter Jessica Ann Maureen, 6 lbs., 11 oz. Many thanks to Dr. N. Sutherland, and Dr. Walker. Thanks also to Maternity Staff.

WADE—Alana Margaret Searson, daughter of Simon and Mariev Wade was baptized at St. Columba's Anglican Church, Ottawa, Sunday, May 4th.

5 DEATHS and FUNERALS

ANNETT — In Victoria on May 9, 1975, Myrtle, beloved wife of Cecil C. Annett, Ste. 202-360 Douglas St., devoted mother of Phyllis Manton in Victoria, Clyde of Kelowna, James, deceased, Norma Taylor, Vancouver, Douglas in Toronto; her 14 grandchildren include Ron Annett in Victoria, Jack and Douglas Taylor, Vancouver. There are 3 great-grandchildren. Mrs. Annett was a resident of Victoria for 35 years. For over 25 years she was an active member and past president of the Ladies' Auxiliarists of the Royal Jubilee Hospital, Y.M.C.A., Kiwanis and First United Church.
A Private Family service will be held at McCall Bros. Chapel. (Instead of flowers, donations to the Arthritis and Rheumatism Society, 63 Gorge Rd. or the Cancer Society, 857 Caledonia Ave. would be appreciated by her bereaved family).

CLASSIFICATION INDEX

VITAL STATISTICS
1 Births
8 Card of Thanks
5 Deaths and Funerals
9 In Memoriams
10 Funeral Directors

NOTICES
13 Announcements
15 Coming Events and Meetings
16 Catering, Banquets and Reception Rooms
20 Lost and Found
11 Monumentals
18 Places to Visit
17 Restaurants

EMPLOYMENT
21 Help Wanted—General
22 Office Help
23 Skilled Trades
24 Sales Persons and Agents
25 Teachers
26 Part Time—Temporary Help
30 Situations Wanted

BUSINESS SERVICES AND DIRECTORY
36 Business Services and Directory

PERSONAL SERVICES
33 Bands, Musicians and Orchestras
40 Business Personals
43 Dancing
42 Education
71 Music Teachers
39 Personals
32 Trade Schools
38 Travel

MERCHANDISING
83 Aircraft
117 Antiques
78 Bicycles
80 Boats and Marine
65 Building Supplies
93 Cameras, Supplies and Photo Finishing
127 Chicks, Poultry, Hatching Eggs, Supplies
135 Farm Implements
12 Florists
60 Fuel
97 Furniture
120 Garden Supplies
99 Groceries, Meat and Produce
130 Heavy Equipment and Machinery
128 Livestock, Supplies and Events
100 Miscellaneous for Sale
103 Miscellaneous Wanted
109 Miscellaneous to Rent
77 Motorcycles
70 Musical Instruments
125 Pets and Supplies
96 Ranges, Stoves and Furnaces
92 Sporting Goods
115 Swaps
63 Timber
98 TV, Stereo, Radio Sales and Service
112 Wanted to Rent, Miscellaneous

AUTOMOTIVE
155 Automobile Financing and Insurance
164 Auto Body and Painting
162 Auto Repairs, Service and Towing
168 Campers, Trailers and Motor Homes
166 Cars and Trucks Wanted
150 Cars for Sale
151 Sports, Import Cars
148 Lease Vehicles
169 Mobile Homes and Parks
149 New Car Directory
160 Parts, Accessories
158 Tires
154 Trucks and Buses
156 U-Drive and Auto Washing

ACCOMMODATION
185 Convalescent and Rest Homes
175 Hotels
178 Summer Homes, Cottages and Resorts
181 Tourist Accommodation

RENTAL
201 Apartments to Rent, Furnished
200 Apartments to Rent, Unfurnished
202 Furniture to Rent
203 Apartments Wanted
206 Duplexes to Rent
207 Duplexes Wanted to Rent
215 Halls, Warehouses, Stores and Offices to Rent
197 Housekeeping Rooms to Rent
199 Housekeeping Rooms Wanted
211 Houses to Rent, Furnished
210 Houses to Rent, Unfurnished
212 Houses Wanted to Rent
190 Room and Board
191 Room and Board Wanted
193 Rooms to Rent
194 Rooms Wanted

FINANCIAL
155 Automobile Financing and Insurance
233 Mortgage Loans and Insurance
234 Mortgages for Sale
230 Personal Loans and Insurance
235 Wanted to Borrow

REAL ESTATE
280 Acreage for Sale and Wanted
240 Business Opportunities
241 Business Opportunities Wanted
247 Commercial or Industrial Properties
258 Condominiums and Townhouses
253 Country Homes and Properties
270 Exchange Real Estate
290 Farms for Sale and Wanted
263 Garages for Sale, Rent, Wanted
293 Gulf Islands Properties
250 Houses for Sale
265 Houses Wanted to Buy
295 Listings Cancelled
268 Listings Wanted
271 Lots for Sale
294 Mainland and Out-of-Province Properties
273 Property for Sale
274 Property Wanted
244 Revenue Property
245 Revenue Properties Wanted
285 Up-Island Properties
256 Waterfront Properties
300 Churches

PAGE REPRODUCTIONS OR MICROFILM COPIES OF COMPLETE PAPERS AVAILABLE
PHONE 382-7211, LOCAL 276

PHONE DIRECT
386-2121
TO PLACE YOUR CLASSIFIED AD

5 DEATHS and FUNERALS

WHILLANS—Suddenly on May 7, 1975, Mr. Paul Whillans, aged 20 years, residing at 1315 Gladstone Avenue. He leaves his parents, Mr. and Mrs. Charles Whillans, Aylmer, Ont.; sisters, Mrs. Michael (Sheila) O'Keefe, Toronto, Ont, Mrs. Gerald (Joanne) Anderson, St. Thomas, Ont., and Miss Brenda Whillans, St. Thomas, Ont.; his grandmother, Mrs. Gertrude Rolling, St. Thomas, Ont.
Service will be held in the Sands Funeral Chapel of Roses, Sidney, B.C., on Monday, May 12, 1975, at 1:00 p.m. Rev. Monty Moore officiating. Interment in Royal Oak Burial Park.
SANDS — SIDNEY

ALLAN—Lily May in Victoria, B.C. on May 8th, 1975. Born in Arrow River, Manitoba, age 81 years. Survived by her loving husband Charles at the residence, 1833 Chestnut St., also a son James Ian of Ladysmith and her brother Charles Antcliffe, in Saskatchewan.
MEMORIAL service will be held on Wednesday May 14th, 1975, at 2:00 P.M. in the Chapel of FIRST MEMORIAL, 4725 Falaise Dr. Flowers are declined with thanks, donations may be made to the B.C. Cancer Society, 857 Caledonia Ave. Arrangements by FIRST MEMORIAL SERVICES LTD.

BRADSHAW — Mr. Roy Bennett, a well known native son of Nanaimo, passed away in hospital in Nanaimo, May 10. Age 70 years. Son of the late Mr. and Mrs. George B. Bradshaw, pioneer residents of Nanaimo. He was a former salesman and manager for the W. H. Malkin Co. in Nanaimo. Member of The Nanaimo Curling Club and The Nanaimo Golf Club. Survived by brothers, Elmer of Nanaimo and George of Nelson Island, B.C. One nephew and several cousins. Services to be held in Sands Westwood (Chapel of Flowers), Nanaimo, on Tuesday, May 13, 1975, at 1:15 p.m. Cremation. Flowers gratefully declined.
SANDS WESTWOOD—NANAIMO

CHING — Francis Humphrey. Dearly loved husband of E. Alice. Died peacefully at home on Friday, May 9, 1975. A longtime member of the R.C. Legion, Britannia Branch.
Funeral Tuesday, May 13, at 11 a.m. in St. Andrews Anglican Church, 3rd St., Sidney, Rev. R. A. Sansom officiating. (Cremation.) No flowers by request. Donations may be made to the Queen Alexandra Solarium, 2400 Arbutus Road, Victoria. Arrangements through the Memorial Society of B.C. and Memorial Services Ltd.

COPITHORNE—In Sidney, B.C., on May 7th, 1975, Mr. James Morgan Copithorne, age 86 years. Born in Jumping Pound, Alta., and had been a resident of Deep Cove, B.C., for the past 58 years, residing at 1184 Lands End Road. The late Mr. Copithorne was a retired dairy farmer and former proprietor of The Deep Cove Trading Company. He leaves his wife, Eva, at home; brother, Harry Copithorne, Jumping Pound, Alta., sisters Mrs. Ethel Nicol, Jumping Pound, Alta., and Deep Cove, B.C., Mrs. Nels (May) Loyrod, Deep Cove, B.C.
Service will be held in the Holy Trinity Anglican Church, Patricia Bay, B.C., on Monday, May 12th, 1975 at 3:00 p.m., Rev. Robert A. Sansom officiating. Interment in Holy Trinity Cemetery. Arrangements by the Sands Funeral Chapel of Roses, Sidney, B.C. Flowers gratefully declined. Those so desiring may contribute to the Canadian Cancer Society, 857 Caledonia Avenue, Victoria, B.C.
SANDS — SIDNEY

FISH — At his residence in Sidney on May 9, 1975, Mr. James Clarence Fish, 84. Left to mourn are his wife, Carmen May; one son, Thomas; one daughter, Grace, two grandson's, Richard and John; one granddaughter, Marjorie; two great-grandsons, David and Michael; two sisters, Myrtle and Laura. Mr. Fish was a long-time member of the Assembly of God Church, Sidney, and served as treasurer for many years.
Funeral service will be held on Tuesday, May 13, 1975, at 2 p.m. at the Assembly of God Church, 9182 East Saanich Road, Sidney, with Pastor Charles Barker officiating. Burial in the Royal Oak Cemetery. Flowers gratefully declined, friends wishing to may send donations to the Treasurer of the Assembly of God Church, 9951 Rest Haven Drive, Sidney, B.C.

GOURLAY — Suddenly at 1233 Fairfield Road, Victoria, B.C., on May 10, 1975, Mrs. Genevieve Gourlay, in her 63rd year. She leaves her loving husband, Percival Lorne; one sister, Harriett in New Brunswick; four nieces and four nephews.
Funeral service in McCall Bros. FAMILY CHAPEL, Johnson and Vancouver Sts., at 2 p.m. on Wednesday, 14th May, 1975, with the Rev. Dr. H. W. Kerley officiating, followed by interment at Royal Oak Burial Park.

HASTIE — In Victoria, B.C., on May 7th, 1975, Miss Evangeline Alberta Hastie, aged 81 years, of 1505 Belcher Ave., formerly of Edmonton, Alta. She leaves her brother, William John Hastie of Colbourne, Ont., 2 sisters, Mrs. Ruby Margaret Lewis of Shequiamdah, Ont., Mrs. Georgina M. Meredith of Elyria, Ohio, nieces and nephews. Prior to her retirement Miss Hastie was an Assoc. Professor at the U. of Alta. in Edmonton. She was also a Serving Sister, Order of Hospital of St. John of Jerusalem.
Memorial services will be held on Monday, May 12, at 2 p.m. in the HAYWARD'S THOMSON & IRVING Funeral Chapel, 1625 Quadra Street, Rev. P. Ross officiating. Cremation. Flowers gratefully declined.

HEARD—In Victoria on May 8, 1975, Frederick Gerald Heard in his 72nd year, born in Beckenham, Kent, England, resident of Vancouver Island since 1913, late of Qualicum Beach for 30 years. He served as the first Fire Chief at Qualicum Beach in 1945 and was a past president and charter member of Qualicum Beach Rotary Club. He is survived by his loving wife Myrtle and 1 daughter, Geraldine Parker of Victoria; 1 son, Warren William Alexander Heard of Victoria; 1 grandson, Richard Parker; 1 brother Alex Heard of Victoria; nieces and nephews.
Funeral service in McCall Bros. Chapel, Johnson and Vancouver Sts., on Tuesday, May 13, at 1:15 p.m. with the Venerable Archdeacon H. J. Jones officiating, followed by cremation. (No flowers by request. Donations, if desired, may be made to the C.N.I.B., 1609 Blanshard St.)

SANDERS — In Victoria on May 9, 1975, after a lengthy illness, Mrs. Kathleen Sanders of 1292 Camrose Crescent. She is survived by her loving husband, Ernest Clayton Sanders; also her loving son, Christopher, at home; her father, Mr. Percy Walsh of Victoria; three sisters, Mrs. Patricia Cross of Victoria, Mrs. Margaret Moon of Prince George, and Mrs. Beverley Goodman of B.C.; three brothers, Jack of Coquitlam, Harold of North Vancouver, and Albert of B.C.; also several aunts and uncles, nieces, nephews and many friends.
Funeral service in McCall Bros. FLORAL CHAPEL, Johnson and Vancouver Sts., on Wednesday, May 14, at 1:00 p.m. with the Rev. William Van Druten officiating, followed by cremation. (In lieu of flowers Memorials may be made to the Cancer Fund, 857 Caledonia Ave., Victoria, B.C.)

HARRIS — In Victoria on May 8, 1975, William John Harris aged 75 years of 1052 Mason St., born in Wales and resident here since 1969, formerly of Penticton for many years. Predeceased by his wife Violette, Jan. 19, 1975, he leaves 2 sons, Gordon K. and Carl. W. both of Penticton; 8 grandchildren and 1 brother, Frederick of Victoria.
FAMILY SERVICE in McCall Bros. Chapel, Johnson and Vancouver Sts. on Monday, May 12 at 1:00 p.m. with the Rev. C. Barner officiating followed by cremation. (Flowers gratefully declined Friends, if desired, may contribute to the charity of their choice).

5 DEATHS and FUNERALS

WIGHTMAN — Suddenly on May 8, 1975, Mr. Clifford Ivan Wightman, aged 33 years, born in Victoria, B.C., late residence, 325 Warren St., Ladysmith, B.C. He leaves his wife, Iona, daughters, Lisa and Lara, and sons, Christopher and Stephen; his parents, Mr. and Mrs. Charles I. Wightman, 4101 Tyndall Ave., Victoria, B.C., and his sisters, Frances Thomas, Grandfalls, Newfoundland, and Margaret Dobbyn and Marion Wightman, Victoria, B.C., and his mother-in-law, Mrs. Winona Mawdsley, Victoria, B.C. Predeceased by his brother Patrick Wightman in 1967.
Private family graveside service will be held in the Hatley Memorial Gardens, Colwood, B.C., on Tuesday afternoon, May 13, 1975, Rev. Father R. N. Mugford officiating. Arrangements by the Sands Mortuary Limited.
SANDS—VICTORIA

8 CARD OF THANKS

MRS. SOPHIE ANDERSON AND family wish to thank their relatives and friends for their cards and thoughts during their recent bereavement. Special thanks to Drs. Stirling and Stewart and the staff of the Victoria General. Also to Rev. Laura Butler for her comforting words.

OUR SINCERE THANKS TO ALL our friends and family for their kind thoughts and sympathy in our hour of need. Larry, Jermoine, Sutherland, Lorraine and Danny Sutherland, Bob, Janet, Heather, Patrick, Frankie, Debbie and Sherry.

9 IN MEMORIAM

LITTLE—In loving memory of my brother, George Albert (Chick) who passed away May 11, 1974.
We do not forget you, nor do we intend
We think of you often, and will to the end
Gone and forgotten by some you may be
But dear to our memory you ever will be
Sadly missed by Ross.

SMITH—In loving memory of my husband, Elwood, who passed away May 11, 1973.
—Sadly missed but always be remembered by Norma, his son Rick, also daughters Jill and Janice.

STINSON — HELEN, passed away May 12, 1973.
"Peacefully sleeping, rest at last,
The worlds weary troubles and trials are past.
In silence she suffered, in patience she bore,
Till God called her home to suffer no more."
—Earle and Jerry.

THEY SHALL GROW NOT OLD, AS WE WHO ARE LEFT GROW OLD. AGE SHALL NOT WEARY THEM, NOR THE YEARS CONDEMN. AT THE GOING DOWN OF THE SUN, AND IN THE MORNING, WE WILL REMEMBER THEM.
—WITH GRATITUDE, SANDS.

10 FUNERAL DIRECTORS

SERVING VANCOUVER ISLAND

Sands

WE CARE
Dedicated to service
Sensible Prices

SANDS FUNERAL CHAPELS
VICTORIA 388-5155
SIDNEY 656-2932
COLWOOD 478-3821
DUNCAN 746-5212
LADYSMITH 245-2331
NANAIMO 753-2032

Your six community Chapels. Independent, Family Owned and Controlled. Sands since 1912.

IFC INTERNATIONAL FLIGHT CARE

Specializing in forwarding to or from anywhere
call collect

A Division of Sands

VICTORIA, 388-5155
SIDNEY, 656-2932
COLWOOD, 478-3821
DUNCAN, 746-5212
LADYSMITH, 245-2331
NANAIMO, 753-2032

Removal and Memorial Service
Covering Vancouver Island
A Division of Sands

McCALL BROS.
Funeral Chapels
1400 Vancouver Street
385-4465 — 385-4466 — 385-4467
PRIVATE SERVICE
ANNETT, Mrs. Myrtle
CHALMERS, Mr. Edward
MONDAY
HARRIS, Mr. William John
FAMILY SERVICE—1:00 p.m.
FLORAL CHAPEL
NICHOLS, Mrs. Helga
3:15 p.m.—FAMILY CHAPEL
TUESDAY
HEARD, Mr. Frederick Gerald
1:15 p.m.—FLORAL CHAPEL

CUNNINGHAM FUNERAL CHAPEL
(Formerly Chaplin's)
1155 Fort Street
Phone 384-5512 or 384-8626
Offering dignified moderate services for all. Geo. S. Cunningham, owner, manager.

THOMSON & IRVING
Funeral Chapel
Est. 1906 — Formerly of Winnipeg
A Dignified and Understanding Service at Moderate Cost
PRE-NEED AT NEED
1625 Quadra St. Phone 384-2612

HAYWARD'S CHAPEL
Ready to carry out the family's wishes, quietly, sympathetically, with efficiency and dignity.
386-3505
1625 Quadra St.

FIRST MEMORIAL SERVICES
Serving the Public and Exclusive undertakers for the Memorial Society of B.C. 658-5244.

11 MONUMENTALS

STEWART MONUMENTAL Works Ltd.
ESTABLISHED 1896
Memorial of Distinction
Marble fireplace and tabletops
1403 May ST. 384-3452

MORTIMER'S MONUMENTS
ESTABLISHED 1877
"The Finest in Craftsmanship"
633 DAVID ST. 383-6421

14 ANNOUNCEMENTS

IN MEMORIAM DONATIONS
to be used exclusively for
CANCER RESEARCH
should be directed to
CANADIAN CANCER SOCIETY
857 Caledonia Ave., Victoria.

JAMES BAY COMMUNITY REsources Board elections will be held at the Community School, 140 Oswego St. (Simcoe St. entrance), 9 a.m. to 8 p.m. May 24, 1975. There will be an advance poll May 22, 1975, 4 p.m. to 8 p.m. at the same address. For further information call 382-2161.

THE PRECIOUS EARTH PLANT Shop, 6111 Pat Bay Hwy. Located 1 mile north of Elk Lake. Open Wed. to Sun. 10-5. See our class ad under Class 100.

15 COMING EVENTS and MEETINGS

BINGO
OAK BAY MINOR SPORTS
Every Monday
7:30 p.m.
SENIOR CITIZENS' HALL
OAK BAY
On Montery just off Oak Bay Ave.
20 Games
Admission $1
6 CARDS FOR $2
5 Extra Games
Cards 5 for $1

GORGE SOCCER
BINGO
EVERY MONDAY
7:30 P.M.
ST. JOSEPH'S HALL
755 W. BURNSIDE
DOOR PRIZES
5 EARLY BIRD GAMES
Good Neighbors
And Bonus Games
$15-$20-$25 Games
Plus Min. Jackpot $100
5 Extra Games

BINGO
ESQUIMALT LEGION
TUESDAY, MAY 13
7 P.M.
20 Games — $1.00 Admission
Extra Cards 25c each
6 Cards $2.00
5 Extra Games—25c per Card
Also Early Bird Games
EVERYBODY WELCOME
Proceeds to go to John O. Anderson Memorial Housing

SUNDAY BINGO
ESQUIMALT LEGION
SUNDAY, MAY 4
1 P.M.
200 Games—$1.00 Admission
Extra Cards 25c each
6 Cards $2.00
5 Extra Games—25c per Card
Also Early Bird Games
EVERYBODY WELCOME

RCAF ASSOCIATION BINGO
Every Monday, 7:15 p.m.
Old Age Pension Hall
1600 Government Street
GOOD CASH PRIZES
NO GAMES LESS THAN $20
JACKPOTS
1—$50 1—$100
DOOR PRIZES
GOOD NEIGHBORS
Admission card $1.00
Extra cards 25c — 6 for $2.00
Proceeds to support Air Cadets and 600 Pacific Youth Charities

"YOUR EXTENDED CARE HOSPITAL"
Film to be premiered at Newcombe Auditorium, May 22nd., 8:00 p.m. Gala Entertainment included — M. C. Jock Dunbar. Admission FREE — but by tickets ony. These can be obtained by sending a sef-addressed envelope to:
TICKETS,
Mount St. Mary Hospital,
999 Burdett Ave., Victoria, B.C
V8V 3G7.

Army, Navy and Air Force Veterans
BINGO
Esquimalt Legion
Every Sunday 7 p.m.
20 games — $1.00 Admission
Or 6 cards for $2.00
2 Jackpots — All good neighbors
5 extra Games — 25c a card
No extra games less than $60
In aid of Senior Citizen Housing Veterans' Benevolence, Juvenile Sports.

FREE BUS
SUNDAY BINGO
Non-Status Indian Women's Auxiliary — 1:30 p.m.
LANGFORD LEGION
Station Ave.
20 games, 5 extra
Everyone Welcome
Leaving Scott's Restaurant at 12:30; Returning at 4 p.m.

THE ANNUAL MEETING OF ratepayers of the Langford Fire Protection District will be held in the Fire Hall, 716 Goldstream Ave., Langford on May 13th, 1975 at 8:00 p.m. There will be the election of one trustee for a period of three years. The financial report for 1974 will be presented. There will be discussions on any matter relating to Fire Department business.

BINGO
Non-Status Indians
Langford Legion
Branch No. 91
Monday — 7:30 p.m.
6 cards — $2
Extra cards 25c
Everyone welcome

"17 MAI"
Norway's independence days celebration May 17, 7:30 p.m. Norway House, 1110 Hillside. Program, refreshments, dance.

TRINIDAD STEEL BAND STARdust Ballroom Saturday, May 17, $5 per person. 386-6918 or 652-1817.

LADIES AUXILIARY BRITANNIA Branch 7, general meeting May 13, 7 p.m. Upper Elks Hall.

16 CATERING, BANQUETS and RECEPTION ROOMS

BLACK PRINCE CATERING Operating the Queens Banquet Room, weddings, banquets with elegance and flair, also available for business meetings. 655 Douglas Street. 388-4488.

HAVING A PARTY? DON'T know what drinks to serve? Consult the Professional Bartender. Available for parties, receptions, etc. Call George. 383-4060, 9-12 a.m., Mon.-Fri.

20 LOST and FOUND

LOST: APPROXIMATELY 6 CASsette tapes of East Indian music. Reward — $25. Call Janette at 383-1211 or 477-4218.

LOST—SPAYED FEMALE SEALpoint Siamese cat, 800 Block Admirals Rd. Reward. 385-8194, after 3.

LOST: SMALL TABBY CAT, white front and paws. Answers to Tigger. 592-4439. Reward.

LOST — SEALPOINT CAT, COOK. The Rise vicinity, family pet. 384-2791.

LOST — FEMALE APRICOT Afghan, mattled coat, Prospect Lake area. 479-5869.

FOUND: SMOOTH BLACK AND white terrier. 477-2325.

21 HELP WANTED GENERAL

ADVERTISEMENTS IN THIS CLASSIFICATION MUST COMPLY WITH THE BRITISH COLUMBIA HUMAN RIGHTS ACT SEE COLUMN 1

BABYSITTER NEEDED FOR two year old my home, Cadboro Bay, until June 27. 477-0487.

RESPONSIBLE EXPERIENCED resident caretaker, 63 suite, June 1. 592-7678, 385-0611.

WANTED CABINET MAKER must have experience with arborite and formica jobs. 383-1926.

SHORT ORDER COOK WANTED. Apply: Earl of Sandwich, 1314 Government St.

21 HELP WANTED GENERAL

SEWAGE PUMPING STATION TREATMENT PLANT OPERATOR
for the
CAPITAL REGIONAL DISTRICT
Victoria, B.C.

WAGE: $5.65 per hour (40 hour week)
Under supervision will be required to assist in the operation and maintenance of Sewage Pumping Stations-Treatment Plants.
Duties will include the maintenance and repair of electrical and mechanical equipment such as: pumps, motors, valves, instruments, etc. The successful applicant will be required to assist with maintenance of records and carry out sewage and sludge sampling operations.
Applicants should have high school graduation or equivalent and have completed or be prepared to complete a recognized Sewage-Treatment Plant Operators course and have at least two years general mechanical experience in a related field, preferably in a sewage pumping station or treatment plant.
Should possess a valid B.C. Drivers Licence.
Written applications stating education, experience, work history and telephone number will be received by the Personnel Administrative Assistant, P. O. Drawer 1000, Victoria, B.C. at the earliest possible date.

SENIOR STUDENTS OR ADULTS

Several excellent opportunities exist for students or adults to deliver the Daily Colonist in the Richmond Road- Fort Street area. These special apartment routes are compact with generous profits ranging from $80 to $130 per month. Must have a means of transporting the papers. Routes can be completed within an hour or so each day. Call Mr. Fox, Colonist Circulation, 383-4111.

BOYS OR GIRLS IN NANAIMO

We have opportunities for a few progressive Colonist carriers over 12 years of age. For PROFITABLE ROUTES available soon. You can earn from $30 to $75 a month for an hour of your time each morning. Call Mr. T. Asher at Nat Bailey's Villa or telephone Mr. T. Hamilton (Collect) at 383-4111, Circulation Department, Victoria, B.C.

Occupational Therapist, Grade 2 (half time) — under general direction to develop and implement a program of occupational therapy designed for the physical and mental rehabilitation of 152 intermediate care residents.

Graduation from an approved school with a degree or diploma in Occupational Therapy or Rehabilitation Medicine. Considerable experience as an Occupational Therapist.

Salary range $549.50 to $649.50; fringe benefits.

APPLY IN WRITING TO:
ADMINISTRATOR
Glendale Lodge Society
P.O. Box 4250, Postal Station A
VICTORIA, B.C. V8X3X9

Positions are now open for part-time Red Cross and Royal life instructors and part-time life guards. Swimming instructor must hold a current Royal life-saving or Red Cross certificate. Minimum qualifications for lifeguards are the Bronze Medallion with preference given to Bronze Cross and National Lifeguard candidates. All applicants must be 16 years of age or older. Written applications including all particulars should be addressed to the undersigned and will be accepted until 12 noon Friday, May 16, 1975.
R. Aubrey, Aquatic Program Coordinator,
Esquimalt Recreation Centre,
527 Fraser Street,
Victoria, B.C. V9A 6B6

DAY CARE SUPERVISOR
required
for a new Day Care Centre in the QUEEN CHARLOTTE ISLANDS
Salary $600 - $650 mo.
Please submit applications to:
Jonathan Howland,
Co-ordinator Director
Queen Charlotte Islands
Regional Health and Human Resources Council
P.O. Box 346, Masset, B.C.

RESPONSIBLE COUPLE AS resident managers for 44-suite apartment complex. Experience essential. References required. Must be bondable. Handyman with maintenance knowledge preferred. Victoria Press, Box 429.

Bank of Montreal
Has immediate openings for experienced tellers. For further information contact G. R. Hatch; 385-2421 or apply in pe son to 1225 Douglas Street.

AVON
Excellent earnings for the "Days" in your life — Mother's Day, Father's Day, everyday. Earn money now selling world-famous gift products. Call: Miss Binder, 384-7345.

TRAVEL AGENCY
Requires a person with 5 years' ticketing experience. Excellent opportunity for advancement. Phone 748-3463 eves.

HARBOUR HOUSE HOTEL
Salt Spring Island
Due to increase in business, require experienced kitchen chef; 2 full time, 2 part time cooks. Inquiries, 537-2133. Mr. Jonker.

EXPERIENCED WAITERwaitress, approximately 20 hrs. per week. Must be able to work weekends. Good working conditions. 383-6451. Gorge Vale Golf Club, 1005 Craigflower Rd.

HONDA MOTORCYCLE MECHAnic qualified for complete repair service parts and sales work. Apply in person Cowichan Country Sports Centre, Duncan, 748-2835.

MATURE LADIES REQUIRED for afternoon and night duties. Rest home experience preferred. Phone res. 478-6451 or 598-7441.

WANTED, SEMI-RETIRED PERson as night desk clerk. Apply Glenshiel Hotel, 606 Douglas St., 383-4164.

NAILS 'N LASHES STUDIO REquires trainee to learn artificial fingernails and to be technician in the future. 595-4433, Mr. Hodson.

ADDRESS ENVELOPES AT home. $800 per month, possible. See ad under Business Opportunities. Triple "S."

THINKING OF VOLUNTEER work? Call us at 386-2269. Volunteer Bureau at 1029 Douglas St.

HANDYMAN REQUIRED TO help around restaurant. 383-1211 between 2:00 p.m.-3:00 p.m.

21 HELP WANTED GENERAL

CONSTRUCTION ESTIMATOR
Aggressive fast growing group of construction and development oriented companies require a capable individual to head up a general contracting division. Applicants should either have trade qualifications combined with extensive field experience at the superintendent or better level, or be a graduate from a Technological Institute combined with extensive estimating experience at a more senior level. Successful applicant will be part of the overall management team and will be offered part ownership of the company. Inquiries directed to Victoria Press Box 427 will be treated with strictest of confidence.

A HIGHLY SPECIALIZED, UNusual and rewarding position is available to person of suitable background and personality. Essential practical requirements are a sound business aptitude and training, good typing and ability to carry out straight forward office procedures unaided. Essential personal requirements are a warm outgoing personality, an intense interest in people, stability, integrity, an excellent appearance and an extensive genuine interest in fine art. Reply Victoria Press Box 334.

PROGRAMMER - ANAYLIST REquired by the Butler Bros. Group of Companies for employment in their S-3 installation at their head office, Victoria B.C. Required qualifications: RPG II or RPG and Disc Experience. Salary negotiable. Send resume including personal history, academic and professional qualifications, training and job experience to P.O. Box 4066 Victoria, B.C. V8X 3X6. Attention: Management Systems Manager.

AUTO BODY REPAIR MAN
Painter and Prep Person
Steady employment, top wages plus full company benefits. Apply Mid-Auto Collision, 123 Terminal Ave., Nanaimo. 112-753-5123.

THE BAY
We have a part-time position available for an experienced carpet sales person. This job offers between 20 and 25 hours a week, good pay and excellent company benefits. Apply in person to the Personnel Office 4th floor.

THE BAY

PART TIME
Men or Women—
Join Canadian Forces Communication Reserve. Learn to operate military radio and teletype systems in spare time. Travel and possible summer employment. 388-1783 daily.

HOTEL-MOTEL MANAGER
Experienced person to manage 70-unit motor inn. Must be well versed in hotel-motel procedures, some typing and bookkeeping is essential. Apply Victoria Press, Box 415.

EXPANDING CANADIAN OIL Company needs dependable person who can work without supervision. Earn $14,000 in a year plus bonus. Contact customers in Victoria area. Limited auto travel. We train. Air Mail T. A. Dick, Pres., Southwestern Petroleum Canada Ltd., 87 West Drive, Brampton, Ontario. L6T 3J6

BOOKKEEPER
Required by Private School, Oak Bay, Victoria — 15 hours per week. Excellent position for semi-retired accountant or banker. Apply in writing c-o Head Master, Glenlyon School, 1701 Beach Drive, Victoria, stating age, experience, etc.

TOOLMAKER TO UNDERTAKE the manufacture of jigs and tools for a local manufacturing company on a sub contract basis. Tool shop available. Salary negotiable. Duration of contract approx. 6 months. Suit retired toolmaker. Phone 652-1131 for interview.

CARETAKERS WANTED
Married couple to caretake 70-suite apt. block, close to town, 2-bedroom suite for caretaker, please call Property Manager, at Jack Mears Oak Bay Realty, 598-3321 weekday business hours.

WORK FOR YOURSELF
Can you spare 3 hours per day working for yourself? $1000 per month and up. From your own home. For appointment call Mr. Bachra 382-3923. No phone interviews. Between 1 p.m.-8 p.m.

SARAH COVENTRY
Canada's leading fine fashion jewelry company, needs managers and demonstrators. No experience needed, no investment, excellent weekly earnings. 478-6542.

WANTED — RETIRED PERSON for evening desk clerk duties. Please provide references and salary expected to Victoria Press Box 279.

HOUSEKEEPER FOR COUPLE in well equipped, modern city home, weekends free, live in, good wages, references .Victoria Press, Box 315.

BAKERS WANTED, MUST BE experienced, one for pasteries and one for bread and buns. Apply in person Minten Drive In Bakery. 2405 Douglas St., Victoria.

HOUSEKEEPER AND BABYSITter wanted first week of June. New country home in Sooke, preferaby live-in. Victoria press box No. 450.

BOOKEEPER-ACCOUNTANT FOR auto dealer. Location: Campbell River. Salary open. Reply giving details of experience and training. Victoria Press Box 463.

MEAT CUTTER
Chain oriented. Opportunities for advancement. Apply Box 395, Nanaimo B.C. or call evenings, 758-7426.

A CLEANING PERSON REquired with own transportation. Langford-Colwood area. 2 half days a week. Phone 478-4394 or 478-6873.

NEEDED IMMEDIATELY, FULLtime permanent baby sitter in my home (Esquimalt Plaza area) or theirs. 385-4158 after 4 p.m.

EXPERIENCED BICYCLE MEchanic wanted. Reply in handwriting with photo to Victoria Press Box 440.

HAIRSTYLIST REQUIRED IMmediately. Langford-Glen Lake area. Established clientele. For interview, phone 478-2428 or 478-8128.

TOP EARNING SALON REquires ambitious personable stylist also shampoo assistant. Phone days, 477-8712, evenings 592-7790.

EXPERIENCED HAIRDRESSER wanted, must have experience in wigs and hair pieces. Phone after 5, 385-0612.

MATURE EXPERIENCED MAINtenance worker required for 4 hours a day. $3 per hour. Reply Victoria Press Box 403.

TRAINEE FOR AN OPTICAL manufacturing laboratory, Victoria Press Box 458.

MATURE RELIABLE LADY TO do housework, 6 hours per day. Saturday if needed. Car essential. Fort and Foul Bay area. 592-2661.

FREE HOME TO MIDDLEAGED couple, exchange housekeeping for retired man. 2657 Fifth St.

TWO SKILLED ARCHITECTURAL draftspersons required. Reply, Victoria Press, Box No. 454.

EXPERIENCED FRAMING crews required immediately. 598-5115.

CEMENT FINISHER WANTED. Victoria Press Box 410.

21 HELP WANTED GENERAL

LIVE-IN HOMEMAKERS
Opportunities for semi-retired ladies to help their local communities. Your experience needed by HEALTH CARE SERVICES UP-JOHN LIMITED. Call us at 388-6639 Monday-Friday, 9-4:30.

DEPENDABLE LATHERS TO apply stucco wire and metal lathes. Excellent remunerations and chance for advancement. Extra benefits will be considered to knowledgeable and willing employees. For appointment call, Jim, 478-7870.

COUPLE AS CARETAKER FOR 50 suite apartment block, must have experience in maintenance and rent collections. Man should have knowledge of furnace. Maintenance and small repairs. Preferences given to non drinkers, non smokers. Victoria Press, Box 385.

EXERPIENCED WAITERwaitress required for Victoria's most elegant dining room. The Shah Jahan. Only experienced need apply. For interview, phone 383-1211 between 2:00 p.m.-3:00 p.m.

JANITORIAL FIRM REQUIRES floors maintenance person, must be experienced in all phases of floor care. Good pay, excellent working conditions. Apply Victoria Press Box 446.

CARPET COMPANY (RETAIL contract) expanding sales force requires experienced — honest — reliable — carpet salespersons with car. Excellent opportunity, by appointment only call Mr. Twinn, Mandel Floor Coverings. 382-8276.

EXPERIENCED DESK CLERK required. Shifts Saturday, Sunday 7-3. Monday, Tuesday, Wednesday 3-11. Thursday, Friday days off. NCR 5. Apply Sportsman Motor Inn. 1850 Douglas.

ZELLER'S LTD.
REQUIRES
Credit clerk with experience. Apply in person 10 a.m.-4 p.m. Mon.-Fri. Zeller's Ltd., Hillside Shopping Centre.

VICTORIA TIMES NEWSPAPER corner sales locations will soon be coming available. Cash guarantee of profits plus prizes at weekly meeting. 3:30 to 5:30 daily. Phone 382-3131 local 297.

MEN'S HAIRSTYLIST REquired for modern style shop. Apprentice welcome, however, must be experienced. For appointment call Judy 385-0832.

WE ARE LOOKING FOR A HAIRdresser interested in a challenging responsible position available in retail wig and gift business. Call Dawn, 595-0221 for appointment.

HAIRSTYLIST
Experienced operator for pleasant medium size salon. Full time or part time. Phone Gavin Langley 479-3360 or evenings 592-4694.

EXPERIENCED MAID FOR motel. Must work weekends. Apply in person from 10:00 a.m. — 12:00 noon, The Friendship Inn, 39 Gorge Rd. East.

WANTED: YOUNG ENERGETIC person to work at clerical duties. Position available 'til May 15th. Reply to Victoria Press, Box 448.

PART-TIME MOTOR CYCLE MEchanic required evenings. Must have experience. Apply H and R Motor Cycle Sales. 642-5191.

BABYSITTER REQUIRED, MONday to Friday, for 11 month old. Saanichton, Brentwood Bay area. Phone 652-3728, evenings.

GENERAL INSURANCE COMpany requires clerk-typist. Previous experience not essential. Phone Mrs. Allan 388-5484.

I AM LOOKING FOR SOMEONE to sew me a wardrobe from patterns. If you are good and reasonable, please call 478-6346.

EXPERIENCED RELIABLE COUple to manage 20-unit downtown motel. References required. Apply Queen Victoria Inn.

EXPERIENCED PORTRAIT PHOtographer, should be experienced with weddings. Victoria Press, Box 443. Remuneration to be discussed.

WAITRESS-WAITER, REQUIRED, must be experienced, apply in person Red Lion Motor Inn, 3366 Douglas St.

OLDER OR RETIRED ALERT and neat person, wanted at "English Bobby" to sell tickets, and perform main gate duties. 382-8311.

WAITER-WAITRESS — MATURE neat, experienced for dining lounge. Cordon Bleu, 820 Esquimalt Rd.

EXPERIENCED DESK CLERK required immediately. Apply in person, Queen Victoria Inn.

EXPERIENCED DESK CLERK required for full facility hotel, shift work. Phone 386-6141.

EXPERIENCED LOG HOUSE builder to assist on house under construction. 478-6590.

DRIVERS WANTED — UNITED London Cabs, 13-2020 Douglas St. 388-9935.

BABYSITTER WANTED TO come in afternoons, 6 year old. May 26-June 27. 477-4817 evens.

DAYCARE WANTED, 11-MONTH-old boy, your home, Mayfair area. 383-2988.

TELEVISION TECHNICIAN wanted. 383-6083.

WEEKEND BARTENDER WANTed for Cabaret work. 388-6684.

22 OFFICE HELP

ADVERTISEMENTS IN THIS CLASSIFICATION MUST COMPLY WITH THE BRITISH COLUMBIA HUMAN RIGHTS ACT SEE COLUMN 1

UNIVERSITY OF VICTORIA
Requires
KEYPUNCH OPERATOR II

To work in Accounting Department. High school graduation plus commercial courses required. Able to keypunch and verify handwritte alpha-numeric data accurately with reasonable speed. One or more years' general office experience with keypunch training.

Duties include keypunching and verifying for entry to Personnel Master File, vendor and financial systems from hand completed forms and coding sheets. Other general clerical duties as keypunch load permits. If no suitable candidates, position may be filled at a lower level until satisfactory standard is reached.

Salary: Under negotiation for April 1, 1975.

Apply in person to Personnel Services, Building "L", University of Victoria, by May 14, 1975.

SCHOOL DISTRICT NO. 61
(GREATER VICTORIA)
CLERK STENOGRAPHER
Salary Range: $650 to $706 monthly
Applicants for this position must have high school graduation or equivalent education standing, considerable experience in performing stenographic work, including the ability to take and transcribe dictation. Position offers full range of fringe benefits.
Application to be made at the Personnel Office, 3128 Foul Bay Road, Victoria, B.C., up to Thursday, May 15, 1975.

COMPATIBLE SECRETARY REceptionist with some knowledge of bookkeeping required immediately for local advertising agency. Enclose resume to Victoria Press Box 449.

NURSE RECEPTIONIST FOR doctor's office. Please reply in own handwriting stating experience, age, marital status and salary expected to Victoria Press, Box 460.

ROYAL BANK REQUIRES FULL time and part time experienced teller. Apply Mrs. Padden 384-8161.

22 OFFICE HELP

EMERGENCY HEALTH SERVICES COMMISSION
2840 Nanaimo St.,
Victoria.
SECRETARY STENOGRAPHER
Required immediately:
To handle correspondence, appointments and related activities for Senior Administrative staff. Several years' recent experience—medical, hospital or related areas preferred.
Salary: $728-$805
For appointment: Telephone 387-6891.

B.C. LAND AND INSURANCE Agency Ltd. requires experienced person immediately. Challenging position for the right person. Salary mommensorate with experience. Please write or phone 388-5555.

WANTED SECRETARY MANAGer for service club. must have thorough knowledge of bookkeeping, office and administration. Reply in own hand writing by May 15, 1975 to Victoria Press Box 419. Job to start June 1, 1975.

DENTAL ASSISTANT REquired, experience an advantage but not necessary. Sense of humor and willingness to learn essential. $475-$550. 386 6754.

JUNIOR STENO WITH GOOD typing and shorthand required for lawyers. To start as receptionist and train as legal secretary. Any legal experience an advantage. 386-9021.

STENOGRAPHER - RECEPtionist required. Shorthand an advantage. Duties include telephone answering. Please reply and send resume to Victoria Press, Box 451.

EXPERIENCED MACHINE POSTer, required at Canadian Imperial Bank of Commerce. For interview please contact Mrs. Craig at 386-2131.

CANADIAN IMPERIAL BANK OF Commerce requires experienced teller in Colwood. Call Mr. T. D. Karr, 478-1718.

23 SKILLED TRADES

ADVERTISEMENTS IN THIS CLASSIFICATION MUST COMPLY WITH THE BRITISH COLUMBIA HUMAN RIGHTS ACT SEE COLUMN 1

Government of Canada
ENGINEERING MECHANICS TECHNICIAN
Western Forest Products Laboratory
Department of the Environment
Vancouver, B.C.

This competition is open to both men and women who are residents of British Columbia and Yukon Territory.

SALARY: $11,234-$12,688 ($12,245-$13,830 effective 1 July 1975.

DUTIES: Under general supervision develops techniques for the mathematical analysis of problems in wood mechanics and other areas in wood technology; implements those techniques by writing computer programs and analysing the results; performs structural design for components of experimental set-ups; designs data acquisition programs by using minicomputers for monitoring tests; prepares and carries out testing programs for fundamental wood strength properties and other physical properties of wood.

QUALIFICATIONS: Knowledge and abilities sufficient to perform the duties of the position normally obtained through completion of a 2400-hour course of instruction in engineering or engineering physics at an Institute of Technology and experience in computer knowledge of the English language is essential.

Apply before 23 MAY 75 quoting Reference Number 75-V-DOE-58 to: Senior Staffing Officer (Attn: D. R. McGuinness), Pacific and Yukon Personnel Office, Dept. of the Environment, 1112 West Pender Street, Vancouver, B.C. V6E 2S1. Enquiries should be directed to Dr. D. Barrett at 224-3221 (Vancouver).

Obtain Application Form PSC 367-4110 at Post Offices, Canada Manpower Centres or Public Service Commission of Canada. Appointments as a result of this competition are subject to the provisions of the Public Service Employment Act.

MacMILLAN BLOEDEL
REQUIRES
4TH CLASS STATIONARY ENGINEERS

For our Harmac pulp mill located 8 miles south of Nanaimo. These are permanent positions and successful applicants must be prepared to take up residence in the Nanaimo area.

Applicants must possess a ticket and should also be aware that they will be required to work on non-picketed jobs and to fill 4th class positions as a relief basis. For further information please contact:

V. Mauro
Employment Office,
1196 West Pender St.
Vancouver, B.C.
V6E 2R9

or

B. Prothman
Harmac Division
Nanaimo B.C.

HOUSE FINISHING SUB-CONTRACTOR
Qualified tradesman for house finishing. Contract basis. Phone 383-9126.

EXPERIENCED ROOFER ON shingles and shakes, must have transportation, 656-4369.

WANTED VOLKSWAGEN MEchanic. Reply 3226 Maple St. 383-1212.

HOUSE FRAMING CONTRACTOR wanted for year round framing contract. Phone 383-9126.

CARPENTER'S HELPER, EXPErienced in house framing. 592-4634.

TOP NOTCH RESIDENTIAL wireman to head up residential department on contract basis. Victoria Press, Box 441.

aboutv
bruce lowther

Sunday highlights

"No dice!"

NOTE: The mystery movie rerun stars Columbo and is at 7 p.m. on Channel 8 and 8:30 on channel 5.

11:00 a.m.—Canada's anglicans will want to see the Archbishop of Canterbury on CBC Meeting Place during a Saskatoon visit—2.

3:30 p.m.—KIRO repeats a New York Philharmonic youth concert showing how music can portray noise—7.

7:30 — Ozawa and the Boston orchestra: the Schoenberg violin concerto and Holst's Hymn to Jesus—9.

● 8:30—Bellamy buffs beware: PBS starts reruns of Upstairs, Downstairs. Also at 9 p.m. Friday—9.

9:00—CBC repeats The Reckoning, its Columbia River Treaty special—2, 6.

10:00—Performance is an hour late, apparently because Going Down Slow is a bit gamy. It's teacher vs. establishment—2, 6.

Sunday sports

TENNIS: See Channel 5 at 10 a.m. or Channel 4 at 3:30 p.m.

10:30 a.m.—The Memorial Cup junior hockey final—8.

12:00 noon—NBA basketball playoffs—7, 12.

● 1:00 p.m.—Stanley Cup hockey, Philadelphia at New New York—2, 5, 6.

1:30—Byron Nelson golf ends—4.

5:00—Great news, wives! Football is back, in the annual University of Washington varsity vs. alumni game—4.

Sunday movies

2:00 p.m.—They Come from Beyond Space (1967 sci-fi silliness). This is the moment in the column I like best, since I keep telling myself maybe this one will be funny; but no, as you shall see—11.

2:30—Promise Him Anything (new romance), Frederic Forrest, Meg Foster. Might be good, which I hope those who might promise me anything are not, if you get me, which I wish they did—8.

3:30—Dark Command (1940 Quantrell's Raiders, dated and unusual but all right), Walter Pidgeon, John Wayne, Roy Rodgers, many more—11.

8:30—Nicholas and Alexandra (1971 history-twisting, draggy but all right), Michael Jayston, Janet Suzman and Co. This is part two—4.

9:00—Music Man (tuneful 1962 Robert Preston). Wherein Harold Hill sings and talks up a storm about pool, trombones and such—12.

11:00—In Broad Daylight (thin 1971 perfect-crime), Richard Boone, Suzanne Pleshette, Stella Stevens. At night?—5.

11:30—Pressure Point (good 1962 psychological drama), Bob Darin, Sidney Poitier. Darin was really good, and is—4.

11:30—Parak Avenue Beat (1973 Madigano thing)—7.

11:30—Valley of the Dolls (tawdry, tasteless 1967 Hollywood hoohaw), Barbara Parkins, Patty Duke, Sharon Tate, Susan Hayward. Sadly, it's also popular—12.

11:45—Emperor Waltz (1948 Bing Crosby musical). One of Billy Wilder's few flops and how it thuds—2.

11:50—Kaleidoscope (so-so 1966 heist comedy), Warren Beatty, Susannah York. Sort of a Bonnie and Clod—6.

12:00—The Big Country (1958 western, loud and long but fun), Peck, Heston, zillions more. Goes to 3:30 a.m.—8.

1:30 a.m.—Louisiana Purchase (1941 Bob Hope). You see, I was right; the column is as unfunny as this film—7.

● 1:55—The Prime of Miss Jean Brodie (1969 Maggie Smith Oscar-winner). It may not be funny but I know a good film and this is it—6.

Sunday radio

● 1:00 p.m.—Stanley Cup hockey—CBU (690).

7:00—Opera Theatre: music unreported again. Sorry—CBU-FM (105.7).

Monday highlights

NEW STUFF: A CBC food series entitled Bon Appetit starts at 2 p.m. on Channel 2 while Soccer World is at 7 p.m. on Channel 10.

7:30 p.m.—The Western Canada lottery draw, and we can only hope this show stops those abysmal hockey-game commercials—2.

8:00—The PBS concern topics are anxiety and unemployment—9.

8:30—Reach for the Top: Oak Bay vs. Nanaimo—2.

9:30—Neat music by Dan Hicks and His Hot Licks, which has got to be the best band name since Les Brown's Band of Renown—9.

11:30—Kim Darby heads up a new ABC suspenser, Good Salary, Prospects—Free Coffin—4.

Monday movies

12:45 noon—The Challenge (1970 intrigue, new to me), Darren McGavin, James Whitmore, I enjoy the work of both men but must admit their names usually mean only an average film—8.

1:00 p.m.—The Great Sinner (poor 1949 gambling drama), Gregory Peck, Ava Gardner, MGM tries to rewrite Dostoyevsky, which is very much like me trying to reach the dizzying heights of Henny Youngman—11.

3:30—The Stripper (good 1963 Joanne Woodward drama). The last movie script written for Marilyn Monroe before her death—5.

9:00—Buck and the Preacher (only fair 1972 black western), Belafonte, Poitier and like that—5.

9:00—The Secret War of Harry Figg (all right 1969 war comedy), Paul Newman. It beats Buck and-or the Preacher—11.

11:30—My Darling Daughters' anniversary (okay 1973 light romance), Robert Young. 1 repeat, Grandfather Knows Best—12.

12:00—Out of Sight (1966 Jonathan Daly). Rock, teens, spies and a butler in one of the worst films ever made—2.

12:00—Legend of the Lost (1956 John Wayne). With Sophia Loren, which means he's lost and she's the legend—6.

● 12:00—The Harder They Fall (1956 boxing slash). Okay, so Bogart walks through it and Steiger is a ham; Mike Lane in the Primo Carnera role is tremendous—7.

12:00—Adventures of the Queen (entertaining 1974 ship in danger), Robert Stack, Ralph Bellamy, other familiar faces—8.

2:00 a.m.—Walking' My Baby Back Home (1954 Donald O'Connor dancetime). O-Connor always give his all—7.

2:05—Bachelor Party (good 1957 common-men drama), Don Murray, E. G. Marshall and a fine bit by Carolyn Jones. The late-late choice—8.

2:15—We Were Strangers (only fair 1949 Cuban rebels), Jennifer Jones, John Garfield. Okay, so it wasn't a funny column; at least you know you can do better and that should make your day—6.

Program Schedules for Sunday

Programs subject to last minute changes by stations concerned

CBUT 2	KOMO 4	KING 5	CHEK 6	KIRO 7	TIME	CHAN 8	KCTS 9	CABLE 10	KSTW 11	KVOS 12
Gruiot Delicat Picotine Petite Semaine Water World	Cleo Robinson Agriculture Jabberwocky Vision On	Insight Davy; Dialogue For Shut-Ins Gardening	Rex Humbard Rex Humbard Discovery Day Grassroots	Discovery Day Oral Roberts It Is Written Northwest Eye	8:00 8:30 9:00 9:30	Rex Humbard Rex Humbard Grassroots Homer James			Jimmy Swaggart K. Kuhlman Transworld Day of Miracles	Discovery Day Transworld Anchor Help Someone
Sesame Street Sesame Street Meeting Place Meeting Place	Vision On Korg: 70,000 Ghost Chasers Make a Wish	Tennis Tennis Tennis Tennis	Oral Roberts World of Travel It is Written Garner Ted	CBS Sports CBS Sports CBS Sports CBS Sports	10:00 10:30 11:00 11:30	Oral Roberts Hockey: Memorial Cup Hockey			Good News Hour of Power Hour of Power Voice of Calvary	Hour of Power Hour of Power Monroes Monroes
Wild Kingdom Film; Gardens Hockey: Philadelphia	Issues '75 Directions Issues, Answers Nelson Golf	Tennis Tennis Hockey: Philadelphia	Victoria Sports K. Kuhlman Hockey: Philadelphia	Basketball: NBA Playoff Basketball Basketball	12:00 12:30 1:00 1:30	Hockey Hockey Agape Star Trek			Rex Humbard Rex Humbard Sportsman Jeannie	Basketball: NBA Playoffs Basketball Basketball
at New York Hockey Hockey Hockey	Nelson Golf Nelson Golf Nelson Golf Tennis	at New York Hockey Hockey Hockey	at New York Hockey Hockey Hockey	Basketball Fishing Green Acres Youth Concert	2:00 2:30 3:00 3:30	Star Trek Movie: Promise Him Anything Movie	Carrascoiendas		Movie: They Came from Beyond Space Movie: Dark	Basketball Beiwitched 12 Special Morris Cerullo
Dollars, Sense Country Canada Music to See Hymn Sing	Tennis Tennis Football Football	Survival Cesar's World Meet the Press News	Dollars, Sense Country Canada Music to See Students Forum	Youth Concert Face Nation Jeffersons Secrets of Deep	4:00 4:30 5:00 5:30	Journal Intl. Question Period Untamed World Adam-12	Sesame Street Sesame Street Mister Rogers Feeling Good		Command Movie Rifleman Here Come	Morris Cerullo Face Nation Tony and Dawn Tony and Dawn
World of Disney World of Disney Beachcombers Irish Rovers	News Viewpoint Car and Track Six Million Man	Pilgrim's Trip How Come? Wild Kingdom World of Disney	News Victoria News Beachcombers Irish Rovers	Sixty Minutes Sixty Minutes World at War Cher	6:00 6:30 7:00 7:30	News Access Columbo Columbo	Bill Moyers Bill Movers Faces of City Symphony		The Brides Mission Imposs. Mission Imposs. Get Smart	Sixty Minutes Sixty Minutes Hlywd Squares Cher
The Waltons The Waltons Documentary Documentary	Six Million Man Movie: Nicholas and Alexandra (conclusion)	World of Disney Columbo Columbo Columbo	The Waltons The Waltons Documentary Documentary	Cher Kojak Kojak Mannix	8:00 8:30 9:00 9:30	Columbo Columbo Caribe Caribe	Symphony Masterpiece Theatre William Buckley		Probe Probe Discovery Day Access	Cher Good Times Movie: Music Man
Performance Performance News Movie (11:45):	Movie Medicine Men News Movie:	Columbo News Movie: In Broad Daylight	Performance Performance News; Comment Movie (11:50):	Mannix Protectors News Madigan	10:00 10:30 11:00 11:30	World Window World Window News Capital Comment	William Buckley Arabs, Israelis		Kroeze Bros. Lifestyle Garner Ted News	Movie Movie Movie Movie: Valley
Emperor Waltz Movie	Pressure Point Movie	Movie Movie	Kaleidoscope Movie	Movie (1:30): La Purchase	12:00 12:30	Movie: Big Country				of the Dolls Movie

Program Schedules for Monday

Programs subject to last minute changes by stations concerned

CBUT 2	KOMO 4	KING 5	CHEK 6	KIRO 7	TIME	CHAN 8	KCTS 9	CABLE 10	KSTW 11	KVOS 12
Mon Ami; Giant	AM America AM America News Not Women Only	Today Today Seattle Today Seattle Today	Canada AM Daybreak Party Game Pay Cards	J. P. Patches Capt. Kangaroo News News	8:00 8:30 9:00 9:30	Canada AM Romper Room Yoga Pay Cards	Feeling Good Electric Co.		Porky Pig New Zoo Revue Joker's Wild Gambit	Cartoons Cartoons Joker's Wild Gambit
B.C. Schools Mr. Dressup Sesame Street Sesame Street	Merv Griffin Merv Griffin Merv Griffin Big Showdown	High Rollers Hlywd. Squares Jackpot Blank Check	B.C. Schools Mr. Dressup Talk Back Talk Back	Now You See It Love of Life Young, Restless Search for Tmrw.	10:00 10:30 11:00 11:30	Consumer Show Definition Jean Cannem Jean Cannem	Sounds; Work Villa Alegre Abt You; Matter Sesame Street		Calendar Calendar Get Smart Mayberry	Now You See It Love of Life Young, Restless Search for Tmrw.
Luncheon Date Luncheon Date Bob Switzer Ed Allen	Password Split Second All My Children Let's Make Deal	Celeb. Stakes Days of Lives Days of Lives The Doctors	News: Clarkson Ida Clarkson Hogan's Heroes The FBI	News As World Turns Guiding Light Edge of Night	12:00 12:30 1:00 1:30	News; Yr Move Move: Movie: The Challenge Movie	Sesame Street State Waters Bread; Sounds Work; Covers		Fav. Martian Jeannie Movie: Great Sinner	Mike Douglas Mike Douglas Mike Douglas Match Game
Bon Appetit Edge of Night Juliette Take 30	Pyramid Game One Life to Live General Hospital Blankety Blanks	Another World Another World Somerset Movie:	The FBI Edge of Night It's Your Move Take 30	Price Is Right Match Game Tattletales Dinah Shore	2:00 2:30 3:00 3:30	Movie What's Word? He, She Know Another World	Work; Matter Reach; Explore School Series Bread; Inside		Movie Movie; Cartoons Casper Speed Racer	Price Is Right Dealer's Choice All About Faces Diamond Head
Family Court Forest Rangers Mr. Dressup Partridges	Money Maze Bonanza Bonanza News	The Stripper Movie Movie News	Family Court Forest Rangers Flying Nun Victoria News	Dinah Shore Dinah Shore News News	4:00 4:30 5:00 5:30	Another World Brady Bunch Ironside Ironside	Sesame Street Sesame Street Mister Rogers Electric Co.		Mickey Club Munsters Gilligan Bewitched	Cartoons Cartoons Merv Griffin Merv Griffin
Klahanie Hourglass Hourglass West Lottery	News News To Tell Truth Last of Wild	News News Truth or Conseq. Hlywd. Squares	News News Gunsmoke Gunsmoke	News Mike Douglas Mike Douglas Mike Douglas	6:00 6:30 7:00 7:30	News News The Rookies The Rookies	Inside; Bread Soviet Society Book Beat State Politics	Soccer World Natural Gardens	That Girl Love American The FBI The FBI	Merv Griffin News Kojak Kojak
Mary T. Moore Reach for Top Cannon Cannon	The Rookies The Rookies SWAT SWAT	Smothers Bros. Smothers Bros. Movie: Buck and Preacher	Mary T. Moore TBA Cannon Cannon	Gunsmoke Gunsmoke Maude Rhoda	8:00 8:30 9:00 9:30	Ian Tyson Medical Centre Medical Centre Pig and Whistle	Thin Edge Thin Edge Getting Through Hot Licks	Natural Gardens From Sidelines Educational Smorgasbord	Ironside Ironside Movie: Secret War of Frigg	Candid Camera Let's Make Deal Maude Jeffersons
Documentary Man Alive News News	Caribe Caribe News ABC Mystery:	Movie Movie News Johnny Carson	Documentary Man Alive News Victoria News	Medical Centre Medical Centre News Price Is Right	10:00 10:30 11:00 11:30	The Sweeney The Sweeney News News	Bridge Experts Lilias and Yoga		Movie Movie Star Trek Star Trek	NYPD Dan August Dan August Movie: Darling
Movie: Out of Sight	Good Salary Free Coffin	Johnny Carson Tomorrow (1:00)	Movie: Legend of of the Lost	Movie: Harder They Fall	12:00 12:30	Movie: Advents. of the Queen				Daughters' Anniversary

Monday radio

6:30 p.m.—Byron Janis an dthe Toronto orchestra: Rachmaninoff's third piano concerto—CBU-FM (105.7).

8:40—After opening music, CBC Monday Evening hears Kenneth Clarke discourse on the fate of the real Mona Lisa—CBU-FM.

●—Recommended.

23 SKILLED TRADES

Journeyman Electrician (M/F)

Location:
Shell Canada Limited, Shellburn Refinery, North Burnaby, B.C.
Education:
Grade 12 — obtained journeyman status by either completing the government approved apprenticeship program or by possessing a T.Q. certificate.
Exerience:
5 years as a journeyman in the field of electronics, electrical distribution systems.
Wage:
$7.06 per hour, rising to $7.41 per hour August 1, 1975.
Apply in writing outlining qualifications and experience to:

Employee Relations Department
201 Kensington Ave.
Burnaby, B.C.
V5B 4B2

YARROWS LTD.

Work Guarantee — Min. 3 Mos.

Qualified marine pipe-fitters, preferably with steam-pipe Tradesmen qualified Certificate.

Union Agreement—
7.48 per hour plus COLA July 1, Pension and Welfare.

Applicants must be acceptable to Local Union.

Apply P.O. Box 1030, Victoria, B.C.

Instrumentation Field Service Engineer

Canadian distributor of scientific biomedical equipment requires field engineer for western Canada. Successful candidate to be Vancouver based. Requirements 3-5 years experience digital electronics, knowledge of chemistry an asset. Must be free to travel. Initial training 3 months in our science centre in Tarrytown, New York.
Remuneration good, company car, and generous fringe benefits.
Please send resume to: Technicon Canada, 889 Montee De Liesse, Montreal, H4T-1P5. Attn: Mr. R. Sampson, Service Manager.

MECHANICS
Experienced marine mechanics. Experienced in both inboard and outboard. Apply Harbour Marine Sales and Service, 9752 Fourth St., Sidney, 656-3955.

CABINET MAKER (JOINER) OR anyone skilled in shop work. Moore Whittington Lumber Ltd. 2614 Bridge, 386-1331.

CARPENTER OR JOINER, MUST be fully qualified and be able to work on own. 386-6914.

23 SKILLED TRADES

CAREER SALES TRAINING

Recent changes in market conditions demand a professional approach to the selling of real estate. Tight money trends can limit sales for those who lack the tools of the progressive real estate company. Block Bros., western Canada's largest realtor, will train you in modern professional marketing methods that are a proven success.
Management opportunities arise from time to time within the company and the training offered to our staff is an asset competing for those positions. If real estate is your career, our training methods can assist you in reaching your goal.
CALL NOW, INTERVIEWS BY APPOINTMENT ONLY.
CALL: 386-3231
BLOCK BROS. REALTY LTD.

WANTED IMMEDIATELY EXPERIENCED LEGAL INSTRUMENT PERSON
For land surveyor in the Victoria area. Previous experience on legal surveys with a land surveyor essential. 388-9713 anytime including weekends.

24 SALES PERSONS and AGENTS

ADVERTISEMENTS IN THIS CLASSIFICATION MUST COMPLY WITH THE BRITISH COLUMBIA HUMAN RIGHTS ACT SEE COLUMN I

Investors

EXECUTIVE Calibre Representative For Complete Investment Service

The man or woman we are looking for must be mature. They should be alert to the rapidly expanding opportunities in the planned investment field. Successful sales experience is desirable but not essential.

WE CAN OFFER THESE PEOPLE:
Exciting and profitable future.
Opportunity for management status.
Nationally Advertised Products.
Personal Independence.
Financial assistance during establishment period.
Professional Selling Skills program.
Excellent commission arrangements.

APPLY TO:
Mr. D. A. (Don) Jenson,
Region Manager,
Investors Syndicate Limited,
1000 Douglas St.,
VICTORIA, B.C.
Telephone 388-4234.

REALTORS
—Coast to coast real estate service
—Trade and guarantees
—Bonus commission schemes
—2 locations
—Full management assistance
—All the usual benefits
Call: JACK MEARS, F.R.I.
598-3321
JACK MEARS OAK BAY REALTY LTD.
2194 OAK BAY AVE.

SALES AGENT WANTED
Bicycle industry requires agent or distributor for Victoria and area to sell U.S.-built Ross Bicycles. Reply in writing Victoria Press. Box 425.

24 SALES PERSONS and AGENTS

CANADA TRUST REALTORS

We are interested in your success. Extra sales can be made with our programme:
—Interest free Bridge Financing for your clients.
—11% 2nd mortgages.
—Estate sales and company leads.
—International referral system.
—Mortgage money at all times.
These valuable aids are used by our staff daily. Commission 60-40 with volume bonuses. Also a rewarding incentive plan. Comprehensive medical and insurance benefits as well as preferred banking and mortgage privileges for staff.
We are a fast growing and progressive Real Estate organization with future management potential.
DON TREGEAR 595-5171

DISTRICT SALES MANAGERESS Or Manager Geni Division Avon Products

EXCITING position in marketing houseware products. Responsibilities include hiring, training and motivation of Geni Sales. Representatives and further development of sales in the Victoria area. COMPLETE training, salary, commission and expenses offered. Excellent financial opportunity, experience in party plan or direct sales helpful, but not necessary. To arrange an interview:
Call or write
Mrs. R. BLUE
CALL OR WRITE
MRS. R. BLUE
AREA MANAGER
GENI DIVISION
AVON PRODUCTS
165 STEVENS DR.
WEST VANCOUVER, B.C.
684-0517

2 LICENCED REALTORS
ARE YOU HAVING TROUBLE GETTING LISTINGS
Our condominium contacts give you many houses to sell. Meet your future clients at our open houses. For interviews please call DON WHYTE or ALEC GOWER

Whyte & Gower
Oak Bay Properties Ltd.
2227 Oak Bay Ave.
592-2407

OUTDOOR ADV.
A large Vancouver based neon and plastic sign manufacturer requires an ambitious sales representative to cover Victoria and area. Generous commissions, plus draw and auto allowance, with all company benefits. For confidential interview, send particulars of sales experience to the attention of the Vancouver Sales Manager, 277 Simpson Road, Richmond, B.C. V6X 2R2.

SALES REPRESENTATIVE
Required for rental equipment firm. To call on existing accounts and solicit new business. Vancouver Island and Vancouver city. Car allowance, salary, commission, usual fringe benefits. Victoria Press Box 412.

TEMPORARY WORK AVAILable for 1-2 months, in wholesale giftware company. Experience necessary. 383-9126.

IF YOU ARE AGGRESSIVE, CAN work without supervision and want to earn a good living. Call 478-9566 for interview.

24 SALES PERSONS and AGENTS

WHITTOME'S OFFER

Licensed and newly licensed Real Estate Salespeople.
1—Top Commission Rates plus a sales bonus plan.
2—Fine office to work from with lots of free parking.
3—No management competition.
4—In office training plus lots of help in listing, appraisal and putting sales together.
5—A proven Guaranteed purchase plan.
6—National Referral Service through Realcare Ltd. with agencies in over 150 Canadian Cities and Towns.
7—Work with a staff of friendly competent Salespeople.
Phone or come in today, 479-1667
Jack Kenner, F.R.I., R.I. (B.C.)
4520 W. Saanich Rd.
J. H. Whittome and Co. Ltd.
Royal Oak Branch

SALESMEN
Do you take salesmen wanted ads with a grain of salt? Can't say I blame you. I followed up a few myself in the past. The job seldom lived up to the claims in the ad.

DO YOURSELF A FAVOR AND EXPLORE THIS ONE

I need two good men in Victoria and district. I'd like to talk to you if your qualifications match our requirements. This could be the career you're looking for.

Phone or write for interview 383-9921 or 385-1164 or write Mr. Gerald Ogilvie, Ste. 109, 734 Aldebury Rd., Victoria.

SINCE 1887
Pemberton, Holmes Ltd.
1000 Government St.

If you are a Realtor, experienced in residential sales we may be looking for you. Please apply in confidence to E. S. Jones, 384-8124.

SALES PERSON REQUIRED
ESTABLISHED STATIONARY BUSINESS
To meet our requirements the person must be intelligent, and able to conduct themselves in a business like manner. Your requirements, protected territory, full training, salary plus car allowance. People who meet the above requirements and are career minded please write Victoria Press Box 433.

THINKING OF A CHANGE IN your career path in 1975 then you may be the person we are looking for. Do you fit this description? Are you being successful in your present work but may, for one reason or another, consider a change. Married with a family living in an apartment with no hope of buying a home because of the high cost of real estate. Or your present occupation may call for too much travel. The people we would like to consider are now earning $200 a week plus. Because of changing laws with respect to taxation and estate planning, mathematical ability will be helpful. If you find yourself in this position and are hard working and well educated phone 382-0521 between 9 a.m. and 4 p.m.

SALES PERSON ($17,000 PLUS)
Our client requires an ambitious, aggressive person who is fully aware of carpet and flooring, sales and distributor. Victoria and Vancouver Island. Experience in this or related industries a great asset. Base salary, commission and company car. Call John Rivard at: Dunhill Personnel Recruitment, Suite 220—1155 West Georgia, Vancouver, B.C. 112-685-0261.

24 SALES PERSONS and AGENTS

DOUGLAS REALTY
Where the action is
Next to City Hall
Covered parking available
Full management support
Top commission
The friendliest staff in town.
Call Jack Waldron in confidence
385-8784

REAL ESTATE AGENT
Requires position as agent nominee and-or office manager. Reply in confidence to Victoria Press, Box 422.

ASSISTANT MANAGER TRAINEE to assume grill duties and food preparation. Apply in person to Mr. Mike's 2321 Beacon Ave., Sidney, in the mall. 656-3844.

SELL IT FAST THROUGH CLASSIFIED DIAL 386-2121

25 TEACHERS

ADVERTISEMENTS IN THIS CLASSIFICATION MUST COMPLY WITH THE BRITISH COLUMBIA HUMAN RIGHTS ACT SEE COLUMN 1

GREATER VICTORIA SCHOOL District No. 61
Applications are invited from qualified certificated teachers for the following positions, effective September 1, 1975.

SENIOR SECONDARY — AUTOMOTIVES
(Competition No. 3-75)
Candidates must hold journeyman's papers. Preference given to experienced teacher.

PRIMARY — FRENCH IMMERSION AND FRENCH, ENGLISH, BILINGUAL PROGRAM
(Competition No. 4-75)
(Grades 1 and 2, and Kindergarten). Applicants must be fluently bilingual, preferably native French speakers, with specialist primary or kindergarten training.

SPECIAL CLASS TEACHER
(Competition No. 5-75)
Applicants should have had experience with disturbed and-or hanicapped children and be albe to use behavioural principles with disturbed children.

Responsibilities — to teach and develop programs for Autistic children and coordinate the work of aides and volunteers in the classroom. The children have varying degrees of emotional handicaps, and some have physical disabilities.

Applications quoting the appropriate Competition No., must be received by the Assistant Superintendent (Administration), Greater Victoria School District, Box 700, Victoria, B.C., no later than Friday May 16, 1975.

SCHOOL DISTRICT NO. 62 (SOOKE)

Edward Milne Secondary

Teacher for P.E. Community Recreation Guidance and Driver Education. Applicants should have B.C. Driver Training Instruction Certificate or be prepared to qualify through attendance at U.B.C. Summer, 1975.

Belmont-Fisher
—Remedial and Developmental Reading Teacher Grades 8-12.
—Full time Special Education Grades 8-10.

Applications should be submitted in writing immediately to:

Mr. P. B. Pullinger,
District Superintendent of Schools,
School District No. 62 (Sooke),
Victoria, B.C.
V9B 1W9.

Glenlyon School
An independent day school for boys is seeking a teacher of ENGLISH for Sept., 1975, for Junior High level. An interest in drama is desireable. Applications should be in writing, c-o Head Master, 1701 Beach Drive, Victoria, stating age, experience, plus references, etc.

25 TEACHERS

FORT McMURRAY SCHOOL DISTRICT NO. 2833

invites applications for the following positions:

4 Grade 1 teachers, all subjects
3 Grade 2 teachers, all subjects
2 Grade 3 teachers, all subjects
2 Grade 4 teachers, all subjects
4 Grade 5 teachers, al subjects
4 Grade 6 teachers, all subjects
1 Physical Education teachers (elementary)
1 Music Specialist (elementary)
2 Librarians (elementary)

—Each elementary school has a Physical Education Specialist and a Music Specialist. This enables classroom teachers to have preparation time.

1 Grade 7 Language Arts and Social Studies.
1 Grade 7 French, Language Arts and Social Studies
4 Grade 7 Math and Sciene
1 Special Education (junior high)
—This is a new position which has been created to enable us to provide successful educational experiences to marginal achievers. The teacher will have an opportunity to do a good deal of program development.
1 Vocational Guidance Counsellor (senior high)

THE COMMUNITY:
Fort McMurray is a town of twelve thousand, five hundred (12,500) located in a beautiful river valley two hundred and seventy-five (275) miles north of Edmonton. It is the population centre of the Athabasca Oil Sands and is growing very rapidly as a result of the Syncrude project. It is a young town that is destined to become one of Alberta's major cities.

A golf course, indoor swimming pool, skating rink, curling rink, tennis courts, ball diamonds, ski hill, and many other recreational facilities are available in the community. Gregoire Lake, located seventeen (17) miles south of the town offers an ideal opportunity for boating, swimming, fishing, water skiing and picknicking. The area around Fort McMurray is ideal for the outdoorsman and is popular for skidooing and cross country skiing.

THE SCHOOLS:
All schools are located in the Town of Fort McMurray. They are all relatively new and very well equipped. The young enthusiastic teachers, understanding Principals and progressive school trustees make it an ideal teaching situation.

THE SALARY:

Two	Three	
$ 8,050	$ 9,315	
$12,650	$14,515	
Four	**Five**	**Six**
$11,040	$11,845	$12,650
$17,840	$18,645	$19,450

plus a Fort McMurray allowance of $2,200.00 per annum.

ACCOMMODATION:
We will assist you to find accommodation. The Board has leased seventy 1, 2 and 3 bedroom apartments which will be sublet to teachers.

Apply in writing including references, latest Superintendent's reports, student teaching reports and other pertinent information to:

Mr. Jerry L. Sacher,
Superintendent of Schools,
Fort McMurray School District No 2633,
8314 Fraser Avenue,
Fort McMurray, Alberta
T9H 1X1
(Please include telephone number in letter.)

SCHOOL DISTRICT NO. 47
Powell River
Required for September '75
Max Cameron Secondary School

1. Librarian — full time with experience in print and non-print materials. Clerical assistant and audio-visual aide time available. Present librarian retiring.
2. Home Economics — Two positions. (Food with some experience-skills in crafts.)
3. Industrial Education — Senior metal work and auto mechanics.

Application with supporting documents to Mr. R. Watson, District Superintendent of Schools, 6906 Duncan St., Powell River, B.C.

TRADE Through CLASSIFIED DIAL 386-2121

26 PART TIME or TEMPORARY HELP

ADVERTISEMENTS IN THIS CLASSIFICATION MUST COMPLY WITH THE BRITISH COLUMBIA HUMAN RIGHTS ACT SEE COLUMN I

EXPERIENCED WAITER-waitress, hours 11:30-5:30 p.m. closed Sunday. Apply in person, Dutch Bakery and Coffee Shop, 718 Fort St.

LADY OR COUPLE WANTED for cleaning work, part time Wednesday evenings and weekends, must have own transportation. 479-5023.

PART-TIME EXPERIENCED help for Cosmetic counter sales. Willing to work Saturdays. Must be bondable. Write to Victoria Press, Box 431 stating experience.

WANTED: JANITOR AND SECUrity person, 20 hours weekly, evening work, must be bondable, for retired person. Minimum wage. Write Victoria Press Box 389, with full particulars.

RECEPTIONIST-TYPIST FOR Tuesday, Wed., Thurs., 9-5. Apply in writing to Montgomery Elevator Co., 524 William St.

BABYSITTER NEEDED FOR 6-year-old girl. Must be able to sit on school nights. Brentwood area, 652-3588.

MATURE PERSON WANTED for chambermaid for motel on Gorge Road. 384-9432.

MUSHROOM PICKER WANTED, 20-40 hours a week, Jacobsen's Mushroom Farm. 652-2386.

RELIABLE LADY (POSSIBLY student) for cleaning once a week. Sidney area. 656-6060.

30 SITUATIONS WANTED

EXPERIENCED TEMPORARY office girl available, business college graduate. Adaptable, flexible, responsible, mature. Filing, typing, dictaphone transcribing, 10-Key adder. Newspaper, office, bindery shop, and bank experience. $3.50, hour. Call one month in advance of need. Emergency situations when available. Evenings 595-3390.

YOUNG, ACTIVE WOMAN, 23, would like position in any type of summer camp. Volunteering considered. Any location. Hobbies include Yoga, guitar and macrame. 595-2258.

BACHELORS AND WORKING WOMEN DESERVE CLEAN HOMES
Professional housecleaning on contract basis. 383-1540.

HOUSE SITTING — JUST finished helping someone. May I do the same for you. Male, mid-forties, non-smoker, non-drinker, References. Victoria Press, Box 464.

EXPERIENCED GAL WITH some maturity, good typing and shorthand, desires full or part time work, May 15 to May 31. Phone 598-3093.

YOUNG WOMAN WITH HIGH speed and accurate typing required job in office situation or will do personal typing. 595-2258.

PAINTING HOUSES, MOTELS, hotels, warehouses interior, exterior. References. Licensed 22 year experience. 384-0827.

IF YOU NEED ODD JOBS OR housework done call Victoria Self Help Society at 384-4632 or 385-4654.

DAY CARE CENTRE, CHILDREN 3-5. One opening left. Cedar Hill area. Government subsidy available. 479-6737.

CASUAL WORK — PAINTING, gutters cleaned, lined, downpipes installed. Repairs. Call Wesley 388-7941, 384-0912.

ELDERLY PEOPLE, NEED help mornings, for light housework, cooking, washing, ironing, etc.? Phone 477-0078.

MAN EARLY 20'S, SEEKS INTERESTING work experiences. Money secondary. Conrad, 384-9212 all day Monday.

PRACTICAL NURSE WILL GIVE excellent care to patient, 384-8806, mornings.

HAMPTON PARK AREA. WILL babysit, 3 or 4 year olds, weekdays my home. 388-4949.

HANDYMAN WILL DO ODD jobs. Reasonable rate. Own truck. 479-3469.

TRAVELLING NURSE COMPANION wishes work. Victoria Press Box 413.

DRAFTING — DRYWALL — CARpentry — Framing — Odd jobs — Cabinets. Call Willy, 385-9423.

YOUNG MAN EAGER TO DO hard honest work. Reasonable. 479-2469.

PART-TIME BOOKKEEPING, ACcounting, financial statements. Phone 384-5779.

EXPERIENCED MALE ORDERLY, 50, wants position. Victoria Press, Box 444.

HAVE LARGE TRUCK, CLEANup jobs, large or small. 385-3082.

EXPERIENCED FRAMER SEEKing work, Victoria area. 382-3598.

CHILD CARE, MY HOME. MON.-Sat. 2 yrs. and up 382-0572.

WILLING TO DO CASUAL WORK, gardening, painting, etc. 388-5891.

33 BANDS, MUSICIANS and ORCHESTRAS

BLACK SPOT CANNED MUSIC unlimited time, low rates, professional equipment, 477-4750 or 477-5364.

WEDDINGS, SPECIALIZED TAPE MUSIC, INCLUDING M.C. DUTIES. JAMES GURR 478-2468.

"STORM" IS NOW AVAILABLE for bookings, banquets, receptions, etc. 478-7973, 478-6214.

WORKING BAND REQUIRES keyboard vocalist. 384-2540, 388-5730.

3-PIECE MUSICAL COMBO available for weddings, dances, etc. 384-3704.

DENNY'S CANNED MUSIC CO. 656-3585.

FULL TIME DRUMMER NEEDed for serious rock band. 479-2601.

36 BUSINESS SERVICES and DIRECTORY

Accounting Service

BOOKKEEPING FOR SMALL business, reasonable rates, 384-1848.

Auto Glass

BOSSOM GLASS CO. LTD.
—AUTO GLASS — call our mobile van home sercice.
—ICBC Insurance claims handled promptly. Phone 382-3031.

Blacktopping

DRIVEWAYS, PARKING LOTS, industrial areas, subdivision, paving materials and supplies.
Free Estimates, 24 hr. service
O.K. Paving Co. Ltd.,
2840 Nanaimo St., 386-3414.

Blueprints

A COMPLETE REPRODUCTION service standard and color white printing. Camera work. Victoria Instruments Limited, 1212 Broad St. 385-5708.

Bricklayers

M AND B MASONRY LTD., brick and block. 656-5091, 388-6123.

BRUNSWICK MASONRY CONtractor. 479-8331.

Cabinet Making

CUSTOM CABINET WORK
Millwork, kitchens, vanities. All types of custom casework.
OLYMPIC MILLWORK
Div. of Farmer Construction Ltd.
388-5121

NATURAL WOOD CABINETS. Specializing in Ash kitchen cabinets. To view samples or a free estimate please call 384-8038.

Carpenters

EXPERIENCED CARPENRY renovations, desks, basement finish, additions, repairs, reasonable rates. References. 384-2323, 386-6966.

HAVENVIEW HOMES
Specialists in designing and building custom homes, additions and renovations. Quality plus economy. 478-6152.

FRAMING CREW AVAILABLE for residential house construction, all work guaranteed, phone 479-3270.

INCREASE VALUE, APPEARance by renovation, additions, painting, etc. Vic. 598-1611.

CARPORTS, SUNDECKS, REC rooms, general repairs. 477-8543.

36 BUSINESS SERVICES AND DIRECTORY

Carpenters

CARPENTRY INSIDE AND OUTside finish and cabinets, phone 477-4189.

HOME CARPENTER, OLD hand. No job too small. Jock 598-7392.

SUNDECKS OUR SPECIALTY We also handle fencing, sidewalks, basement additions. 652-3536.

SMALL JOBS MY SPECIALTY, Howie. 478-4705.

FOR INTERIOR RENOVATIONS and repairs, call 478-5190.

Carpets and Linoleum

HOURIGAN'S
CARPETS AND LINOS LTD.
FLOOR COVERING SPECIALISTS
715 PANDORA AVE. 386-2401

CARPET, ALL TYPES, LINO and tile installation. All work guaranteed. Free estimate 382-9326 after 5.

Carpet Cleaning

COIT CARPET CARE:
THERE'S NONE BETTER!
COIT repairs any carpet
COIT offers carpet binding
COIT repairs burns, tears, holes
COIT cleans carpets too
COMPLETE, PROFESSIONAL, REASONABLE
COIT CARPET CARE
Call COIT — 386-6701

FOR A PROFESSIONAL JOB AT a fair price. Douglass Carpets, Ron Douglass (B.S.W.C.) Carpets and upholstery cleaning, carpet repairs. Free estimates. Phone 592-9517.

MAC'S RUG AND UPHOLSTERY cleaners. I own and personally do all cleaning. 385-7479.

Cement Contractors

DAVIDSON CEMENT CONTRACtors specializing in patios, sidewalks, driveways, etc. Phone Larry, 386-1291.

PACIFIC CEMENT FINISHER'S specializing in driveways, patios, sidewalks, floors. Free estimates. Call 384-2737 after 6 p.m.

BASEMENTS, DRIVEWAYS, patios, etc., free estimates. Day 388-4806, night 388-4979.

Cleanup Services

RELIABLE RESPONSIBLE PERson specializing in compost removal, long grass cut, and rototilling, have large machine, phone Murray 598-1821.

NO CHARGE AND UP
Two young responsible men have large truck. Basement, attics, composts, etc. Very reasonable. Bob's; 386-2451 anytime.

½ TON TRUCK AND DRIVER will do clean up jobs and small deliveries. Maintenance and painting. 478-9241.

AL, MIKE, TRUCK. GENERAL clean up, painting, lawns, fences, hauling. Versatile, Call 478-1584. 385-4371.

WILL TRADE WORK
Clean-up, carpentry, painting, etc. for anything of value. Call anytime 384-0256.

FAMILY MAN WITH TRUCK needs work. Will clean up yards, basements and garages. Will also do demolition. 478-6054.

BIG JOHN'S SERVICES, MOVing, clean-ups, deliveries, any job, any time, reasonable rates. Phone 384-7425.

BASEMENT CLEAN UP, DIScount rate for anything of value. Painting and general maintenance 478-0174 or 479-8196.

FREE ESTIMATES FOR CLEANing yards, basements, garages, demolition. 382-2462.

B AND D CLEAN-UP SERVICE, attics, basements, light hauling. For free estimates, 479-3237.

DAVIES BROTHERS CLEAN UP service. Basements, attics, yards etc 642-3057.

ALWAYS DISPOSAL CO. LTD., regular or single pickups. 477-0662.

MAN WITH PICKUP — SMALL cleanups, anytime. 388-6049.

HAVE LARGE TRUCK, CLEANup jobs, large or small. 385-3082.

STUDENT WITH VAN WILL haul garbage. 598-1052.

GENERAL HANDY-MAN AND clean up, 385-4635.

Contractors

WHEATON CONSTRUCTION LTD.
General Contractors
Building Consultants
382-2159

CABANA HOMES AND DEVELOPMENTS LTD.
CUSTOM DESIGNERS AND BUILDERS
GENERAL CONTRACTORS
478-5785

BRUNSWICK MASONRY CONtractors Brickwork and concrete blocks. Warehouses, apartment buildings, and condominiums. 479-8331.

ADA CONSTRUCTION
Complete renovation, remodelling, custom building. For free estimates call 478-5401. Financing or trade available.

FARMER CONSTRUCTION
Design — Renovations
388-5121

COMPLETE DRAFTING SERvice specializing in additions, renovations, custom houses. Victoria Instruments Limited, 1212 Broda St. 385-5708

T. AND C. BUILDERS LTD.
General Carpentry, Framing
385-5293 385-8587

FRAMING CONTRACTORS: SUNdecks renovations, guaranteed work. 652-2674 or 656-6040.

FEATURE KITCHEN CENTRE
2610 Douglas 385-4921
QUALITY WITH ECONOMY!

Drafting

COMPLETE DRAFTING SERvice specializing in additions, renovations, custom houses. Victoria Instruments Limited, 1212 Broad St. 385-5708.

Drain Service

The Victoria DRAINMEN
Fast Sewer Rooter Service on sewer and storm drains, sinks, toilets, tubs, etc, new sewer hookups. Septic tanks and fields installed or repaired. 383-9111, 598-2881.

SEWER—DRAIN CONNECTIONS
HARVEL CONSTRUCTION AND EXCAVATING
Custom backhoe work and trucking (big or small). Qualified installation of Sewer drain and water connections. Please call us for a no obligation estimate.
Phone C. Harper at 478-5988 or R. Grivel at 479-7617.

M AND M MAINTENANCE
Complete sewer and drainage repairs. Reasonable rates. 383-4724.

Draperies

HOURIGAN'S
Floor Covering Specialists
NOW SHOWING DRAPERIES
PROMPT IN-HOME SERVICE
715 PANDORA AVE. 386-2401

SAVE YOUR DRAPES—
Those shabby drapes can be brought back to life by the COIT experts. The best cleaning service available and that's guaranteed. Phone 386-6701 for free estimate. No obligation.

Dressmaking

HAUTE COUTURE DESIGNING, dressmaking, tailoring, in English-Continental Fashion. Your ideas interpreted in fabric and-or design. Exclusive patterns, alteration service available. Appointment only. 383-8331.

GRADUATION DRESSES, SUITS, coats, simple drapes, alterations. Neat work. 592-3768.

36 BUSINESS SERVICES and DIRECTORY

Dressmaking

BRIDAL RETAIL AND RENTALS, costumes, formals, 28 Burnside W., 385-1542, Fashion Craft Shop.

ANN'S DRESSMAKING, SPECIAlizing in alterations. 9-12 only, please. 595-7657.

Drywall

TOP QUALITY DRYWALLING boarding, taping, texturing, painting and decorating 382-6847 or 383-2337.

DRYWALL, NO JOB TOO SMALL. Guaranteed workmanship. Free Estimates. 598-6872.

DRYWALL REPAIR, TAPING and spray-tex, old or new, free estimates. 382-6660.

Electrical Contractors

OLDER HOMES REWIRED — NO down payment. We finance through B.C. Hydro Plan.
EDDY'S ELECTRIC— 385-7666

S. W. ENERGY LTD. ELECtrical contractors, free estimates. 479-7505, 383-9945.

Excavating

ROBERTSON'S EXCAVATING, 450 case, land clearing, bulldozing, and backhoe, 595-8530.

LARRY'S BACKHOE SERVICE, ditching, loading, septic fields, excavating, owner-operator. 656-1409.

BAYD'S BOBCAT SERVICE, EXcavation, loading, levelling. etc. Contract or hourly. 478-4047.

Fencing

FENCING SAVINGS
Picket Fence (50 ft.)
Fencing of Wood
SUPPLIED AND ERECTED
Saanich Lumber Yard
355-2486

CHAIN LINK SPECIALISTS, REpairs, wood fencing, free estimates. 658-5832

FENCES BUILT OR REPAIRED, any style, reasonable rates. 382-2732, 479-3035.

Flooring and Sanding

M & M FLOOR
Hardwood, Carpets and Linos
COMPLETE FLOORING CENTRE
532 William St. 384-0343
NIGHTS: 386-3678 or 383-2581.

Gardening

WHY RENT A MAN AND A tiller when at Connolly's Lawn Mower, you can rent a tiller and save half the cost? See us for our 5 H.P. tillers, aerators, and power rakes. 382-5313.

FORMER HEAD GARDENER OF Banff Springs Hotel and Olde England Inn. Residential work preferred. Reasonable Hourly or Daily rates. References 382-5649 or 382-7088, evenings please.

EXPERIENCED GARDENERS, landscape artists, high quality work, reasonable rates. Call Glen or George, eves. 6-9. 383-0459.

VANHUET GARDEN MAINTEnance, power raking, aeriating, clean-up, etc. Residential and commercial. 595-4766.

PROFESSIONAL LAWN MOWING specialist, best man, best equipment, reasonable. Estimates. 595-4208.

UNIVERSITY STUDENT
Reliable experienced gardener wishes steady assorted gardening. 592-7937.

KEN'S CLEANUP SERVICE, also roto-tilling, and general clean-up, 478-9644.

TREES, SHRUBS, HEDGES, CUT back, pruned and shaped estimates, 385-5307.

PACIFIC LAWN CARE
Yearly, monthly, hourly. 386-2602 anytime.

GARDENING DONE, REASONable, own equipment, phone Larry after 5, 385-8804.

LAWN CUTTING AND TRIM, basement cleanup, yards and garage. Free estimate. 385-7437.

FOR EXPERIENCED RESIDENtial gardening, landscaping and power raking, please call. 592-7750.

POWERFUL 15-HORSEPOWER roto-tiller, reserve appointments. 598-6541.

FRANK'S GENERAL GARDENing and pruning. 477-6661.

TREES PRUNED, HEDGES AND shrubs trimmed, 383-8363.

GARDENING, FENCING, ODD jobs, reasonable rates. 477-2637.

HARVEY'S GARDEN SERVICE. Do it now! Rotovating, power raking, aerating, new lawns. Fong. 479-7078, 384-8621.

ED'S TRACTOR SERVICE, ROtovating, levelling, brush cut. 479-2204.

Glass

SOLAR FILM TO REDUCE HEAT gain and fading in your office, home, camper or van. Numerous colors available at reasonable prices. 385-5435.

Handymen

HANDYMAN SPECIALIST. CARpentry, electrical, plumbing. Guaranteed work. References. 479-7772.

EXPERT SMALL ENGINE REpair; lawn mowers, mini bikes etc. Pickup and delivery. 592-7750.

Home Improvements

PROFESSIONAL MAINTENANCE AND HANDYMAN
Will build sundecks, garages, carports, fences, etc. NHA and VLA accepted applications for sundeck coatings. Reasonable rates. 384-4841.

COM-PAK CABINET CO. SPECIAlizing in remodeling of existing kitchen cabinets at fantastic saving. 656-5772 or evenings 656-6495 for free estimate.

DON'T MOVE, IMPROVE, RENOvations, all types, additions etc., Vic. 598-1611.

Landscaping

BARKER LANDSCAPING LTD.
—since 1940—
Lawn specialists. Expert and considerate garden layout and shrub placement — sketches — ideas. Our expert stonemasons can build you anything in rock or slate — walls, patios, pools or pillars — etc. For a free competitive estimate, call 595-8323. Terms.

VANVEEN LANDSCAPING 1973 LTD.
Designs, stone walls, patios, etc. General landscaping. Tree service. Nursery stock. Bobcats excavation. Free estimate. 386-1541.

BAYD CONTRACTING SERVICES
—Free Landscaping Estimates—
—Bob Cat Rental—
—Hauling clean-up etc.—
—All work Guaranteed—
—Colwood — 478-4047—

GARDEN CITY LANDSCAPING
FREE ESTIMATES
All phases of landscaping, rock walls, all work guaranteed. Phone 386-6647 anytime.

J AND D TRENCHING, LAWN trenches from 4-10" turf cutting, water lines and drain tiles, 478-6937.

DESMONDS LANDSCAPING
New lawns, tree removable, front yards cover with bark. Free estimates, 652-1074 or 652-3017.

ZEERS BOBCAT RENTAL
Landscaping, trenching, rubber or track loader. 478-0245.

HARVEY'S LANDSCAPING. NEW lawns, design, commercial, residential. Fong, 479-7078, 384-8621.

SAANICH LANDSCAPING
Complete landscaping and rock walls, lowest price. 479-6490.

Masonry

OLD COUNTRY
General masonry. Specializing in blocks, bricks, stone, slate, terrazo tiles. Custom built chimneys. 478-6152, 384-6224.

RURAL STONE WORK AND landscaping, maximum production, minimum fuss. 642-5587, 642-3661.

SPECIALTY ON FACING houses and fireplaces. Phone Ted 592-6521.

CUSTOM FIREPLACES
384-3239

BRUNSWICK MASONRY CONtractors. Fireplaces. 479-8331.

36 BUSINESS SERVICES and DIRECTORY

Miscellaneous Service

NEWLAN PRIVATE HOUSEKEEPING
Professional housecleaning team Contract basis. 383-1540.

Moving

COMERFORD MOVING
Household apartment and office moves Contract work. Careful handling, low rates. 385-0078, 383-1078.

STUDENT WITH MOVING VAN will move almost anything. Almost anywhere. 383-2337.

BISSON'S MOVING, 384-6442. Piano, household and apartment moving.

EAGLE MOVERS 383-0621
Appliances Delivery Specialists
Contracts General (Res.) 478-7087

Painters and Decorators

CLARK AND PATTISON PAINTING CONTRACTORS LTD.
Brush or spray. Paperhangers. Texture and vinyl work. Will do all or part of any job. Paint store, BAPCO, GENERAL and PRATT AND LAMBERT paints, and rentals of all painters' equipment. Terms if desired. Phone 384-0443, 760 Bay St.

ISLAND DECORATORS
Painters Paperhangers
Spray Painters
Plaster Repairs
Convenient Time Payments
383-9059 Eves. 382-1479

BROTHERS PAINTING AND DECORATING
Free appraisals, cost consultant. All types of painting. All types of repairs. Commercial, farm, residential. Lowest rates. Terms. Work guaranteed. 383-8112.

DOWSON PAINTING CONTRACTORS 385-6042
Residential, commercial, free appraisals, color consultant, low rates, work guaranteed.

NORTHWEST DECORATORS
Painting and Paperhanging, Plaster repairs, wood finishing and graining. Call anytime: Office 388-7231, Residence 592-1804.

WESTERN RESTORATIONS
Painting, carpentry, stucco and masonry, repairs, leaded glass repairs. 388 9153.

INTERIOR — EXTERIOR
Special low rates. For clean job. Self-employed. Phone Douglas at 477-5207.

PROFESSIONAL PAINTER, brush, spray, roller or texture. Interior, exterior. The lowest rates, free estimates. 598-5880.

HOUSE PAINTING. GUTTERS repaired and replaced. General maintenance. Reasonable rates. 478-0174 or 479-8196.

PAINTING AND DECORATING reasonable rates. Satisfaction guaranteed. Terms. 595-4905, 479-2473.

RESPONSIBLE FAMILY MAN will perk up your home, experienced in paper hanging and interior-exterior painting. 384-3596.

B.M.B. PAINTING AND ROOFing Contractors. Residential and commercial. Free estimates, reasonable rates. 479-4547.

FOUR SEASONS PAINTING AND decorating. Give us a ring, for free estimates. In and exterior 388-4660.

RESIDENTIAL, COMMERCIAL painting, interior and exterior, wall papering and texturing. 598-2638.

SELF-EMPLOYED CRAFTSMAN on wallpapering, painting, varnishing, plastering, carpenter, tiles. 384-8242.

PAINTER-CONTRACTOR, 16 years experience, interior-exterior, guarantee job, free estimates. 598-8240.

STUDENTS NEED PAINTING jobs, interior and exterior, reasonable rates, 598-7362 or 598-4153.

INTERIOR-EXTERIOR, REASONable rates, satisfaction guaranteed, free estimates. 383-3645.

FOR INTERIOR AND EXTERIOR painting, and paper hanging call Dennis, 592-2025.

PAINTING AND PAPER HANGing, low rates, estimates free. 598-5931.

QUALIFIED PAINTER, REASONable rates, guaranteed work, free estimates. 592-9210.

FOR A BETTER ESTIMATE call 478-5208 or 388-9605.

Plasterers

COLEMAN PLASTERING LTD. Stucco, 598-3433.

Plumbing and Heating

GARY G. BROWN
PLUMBING AND HEATING
New homes, alterations, water heaters. 382-0480, 479-1458.

Repair Service

LET ME REPAIR YOUR ELECtical appliances. Lowest charge in town guaranteed. Call Harmin at 388-6383.

Roofing and Siding

B.M.B. PAINTING AND ROOFing. Contractors. Residential and commercial. Free estimates. Reasonable rates. 479-4547.

PARKER JOHNSTON LTD.
1855 BLANSHARD, 382 9181
"Roofing Victoria Since 1935"

Sewers

ROYAL OAK PUMPER SERVICE, 24 hour septic tank service, reasonable rates. 477-6414 or 595-0575.

SEWERS INSTALLATIONS, free estimates. Sanitary Sewers Ltd. 382-4900.

Tailors

OAK BAY TAILORS
Tailoring, alterations ladies and men Quality leather alterations.
1826 Oak Bay Ave. 598-4131

BRITISH CUSTOM TAILORS
1311 Blanshard 383-2632

Tree Service

MOUNT VIEW TREE SERVICE
Everything in trees.
Big or small, we do them all. 479-3873.

CEDARDALE TREE SERVICE
A complete scietnific service. Large shade trees and ornamentals. TREE REMOVALS.
Chas. Cowie (Rep.) 385-9931

Upholstery

GRUBBY FURNITURE?
Why put up with your couch and chairs looking so grimy? Coit can bring them back to life with their world famous u holstery cleaning. Call Coit, 386-6701, for free estimate — no obligation.

38 TRAVEL

Redwing

SUMMER VACATIONS . . .
BOOK NOW WITH US . . .
TO GO BY BUS.

Disneyland, 10 fabulous days, family of 5, $185 p-p sh. and up.

California-Nevada 16 days. $290, p-p sharing.

Also: Reno-San Francisco; Las Vegas; San Francisco.

Redwing Travel Ltd.
645 Fort St.
383-5311 - 382-5194
or call your travel agent.

ALASKA CRUISES
We still have vacancies on all cruise ships to Alaska this summer.
FEATHERSTONE TRAVEL
734 Yates 386-6101, or
Colwood Plaza 478-9505

MAUI, HAWAII
Furnished 1 bedroom apt. Beach front available July, Aug., Sept. ½ rate. Adults only, information call, 382-8977.

38 TRAVEL

Have you ever dreamt of Going on a cruise to

ALASKA
8 days on the beautiful
XANADU CRUISE SHIP
For Only
$500.00

Sailing dates May 13, 21, 29, June 6, 14, 22 for this unbelievable low price.
This offer is definitely limited and is based on accommodation available at time of reservation.

CAPITAL TOURS
384-1432 VICTORIA

RENO '75
The All-Fun Tour bus leaves Victoria weekly and returns to Victoria. Seven All-Fun days include the BIG HAROLD'S CLUB PACKAGE, regular FUN PACKAGES, accommodation in the PIONEER INN or RIVERSIDE, side trips, plus $1000 excess Hospital and medical insurance — $124 ea. twin or double.

AIR FLIGHTS
RENO — LAKE TAHOE
$189 each twin or dble.
DISNEYLAND — $265
each twin or Dble.
PWA 737-7 NIGHTS
WEEKLY from Vancouver
ALL-FUN TRAVEL
2620 QUADRA ST.
382-4271

39 PERSONALS

YOU AND THE MARGUERITE: Any memories to share, now that Victoria's favorite Princess is sprucing up to sail again? Become part of her history (old photographs and souvenirs especially welcome, on loan). Call 388-4732 or write Victoria Press Box 459.

ESTABLISHED, OLDER LANDowner seeks petite brunette. 25-39 who is also interested in sharing "the good life" based on an Island organic farm, orchard and garden. No objection to child, object matrimony. Please write phone number to Victoria Press Box 365.

WOULD SHIRLEY JOHNSON, also known as Shirley Maynes, mother of William Henry Johnson, born June 28, 1961, or anyone knowing her whereabouts, please contact Miss A. Wengel or Mr. B. Soon, 731-5727 in Vancouver, B.C. on a matter of personal concern.

FEELING THE NEED TO talk things over? There are people who can help. Phone NEED, Victoria's Crisis Line, at 386-6323. We are always there.

SINCERE GENTLEMAN 42, FINancially secure, would like to meet sincere woman, 32-40, for companionship and outings. Victoria Press Box 436.

RIDE WANTED FROM DOUGLAS and Finlayson to Pat Bay Highway and Keatings X Rd. 8 a.m.-8:30 a.m. 384-1271.

GENTLEMAN, NEW TO AREA, some means, would like to meet ladies to 65. Will acknowledge all replies. Victoria press, Box 444.

WHO CARES IF YOU ARE pregnant? Birthright does. Phone 384-1431.

THE PEN MATE CLUB
An excellent way to meet friends. Box 2308, Calgary, Alberta

40 BUSINESS PERSONALS

VICTORIA ESCORT SERVICE. Male and female escorts of all ages chosen on very exacting standards of personal appearance, good grooming, intelligence, integrity and conversational capabilities. Phone 385-3500.

Adpha Marriage Bureau
If you are selective in your choice of friends, sincerely marriage-minded and 20-75, contact B.C.'s longest established introduction bureau. We would very much like some of our clients to meet you.
P.O. Box 2718, Vancouver 3, B.C.

CY THE MODERN CLUB FOR swinging couples and singles in Western Canada since '69. Free details and sample ads. CY Club, P.O. Box 8703, Vancouver 1, B.C.

ALCOHOLICS ANONYMOUS
Drinking problem? Want to quit? Phone 383-0415; P.P. Box 1. Central Office, 1005 View St. Phone 383-7744, 9:30 to 5.

Wake-Up-Service
Available at $3 per month
UNITED DISPATCH 388-9935

FRANK MALLORY HYPNOTIST. Counselling, therapy and self-hypnosis. 477-1431, after 4:00 p.m.

PORTRAITS: CANDID, WEDdings, Children, Graduations, etc. — D'Angelo, 656-3420.

LONELY? FIND A COMPATIBLE companion through Emily Quest, write P.O. Box 5220, Victoria.

ESP CLASSES, 7:30 P.M. FRIday. No. 30—1121 Vancouver St. 385-5501.

RADIO DISPATCH AND TELEphone answering service, available, 13-2020 Douglas St. 388-9935.

VICTORIA HYPNOSIS CENTRE, 101-645 Fort St. 388-9722.

SCRAP CARS HAULED. 478-6212 or 478-8512.

IN DEPTH PSYCHIC READINGS. 477-8205.

42 EDUCATION

HERMANAS HIGH SCHOOL, Grades 9 and 10. Applications now being accepted for the Fall Term. Hermanas offers individualized instruction for boys and girls who have a real desire to learn. Emphasis placed on Language. For information regarding fees and classes. Phone the Head Mistress, 592-9486.

LANSDOWNE CO-OP PREschool has openings in the afternoon 3 and 4 year old class, beginning September 1975. Parents participate in the classroom and on field trips. Please phone 386-8027 for further information.

TRAINED LIFE SKILLS coach, seeks opportunity to work in coach training or related Life Skills programs. Background includes. B.Ed. Human relations training, diverse working experiences. 652-1601.

ART CLASSES, BASIC, INTERmediate, advanced, painting, life drawing, private instruction or classes. 592-4988.

ADVANCED SPANISH STUDENT requires conversation practice. Castellano only. Victoria Press, Box 452.

TUTORING PROFESSIONAL help by experienced teacher, French, Math, new and old methods. 598-2331.

DAY CARE CENTRE, CHILDREN 3-5, one opening left, Government subsidy available, Cedar Hill area. 479-6737.

DE'COUPAGE LESSENS. DAY or Night sessions, 385-5693.

TUTORING BY READING SPEcialist, M. A. Ed, 595-3836 eves.

63 TIMBER

WANTED TIMBER
FELLED, BUCKED or STANDING
Fir, Cedar or Hemlock
TOP PRICES PAID
Ideal Sawmill Ltd. 385-0441

WANTED — WELL-SEASONED yew, crab-apple or hawthorn in log or block form. Check-Free. please call collect, 985-1406 (North Vancouver).

TIMBER WANTED, STANDING or felled, top prices paid. Phone 388-5704.

CEDAR SAW LOGS WANTED. 743-2830.

65 BUILDING SUPPLIES

SAANICH LUMBER YARDS
3041 Douglas St. 385-2486
Night Phone 479-1424

Materials for 12'x20' garage (roofing extra)	$290.00
Sabot kit (sailing)	$47.00
8'x10' greenhouse	$205.00
Pram Dinghy kit	$37.00
Work Bench materials	$10.00
Compost Box, 4x6	$10.00
Garden Sheds, 6'x7'66"	$121.00

Chicken coops, any size
Fencing of wood available

65 BUILDING SUPPLIES

IMPERIAL
BUILDING MATERIALS LTD.
The Builders Supply House

CARPET SALE CONTINUES

ROLL ENDS	Reg.	Sale
MANOR TWIST (durable hard-twist) red, 12'x10'	$172	$86
MANOR TWIST Ivory, 12'x12'8"	$215	$107.50
VIOLA (luxurious deep pile). Lime, 12'x12'9"	$288	$144
PORTS OF CALL (sturdy short snag). Sauterne, 12'x12'	$212	$106
SUNDANCE (stylish multi-tone). Flame, 12'x10'	$226	$113
GENTLE NIGHTS (high low sculpture). Spanish gold, 12'x10'	$172	$86
COLONY PARK (high low loop). Fern green, 12'x10'5"	$139	$69

KITCHEN CABINETS
CITATION and MERIT

Master Charge—Chargex
2955 DOUGLAS ST.
386-1401
Member of Victoria HUDAC
(Formerly Victoria Home Builders)

SPECIAL SPECIAL

Lumber - Plywood
Gyroc Insulation Nails
Timbers Doors Stucco Wire

GYPROC
4x8—3/8 $2.69 4x8—½ $2.88

Plywood unsanded		Sanded	
4x8 — 3/8	$2.69	4x8 — ½	$2.88
4x8 — 5/16	$4.25	4x8 — ¼	$6.74
4x8 — 3/8	$4.52	4x8 — 3/8	$8.27
4x8 — ½	$6.11	4x8 — ½	$9.86
4x8 — 5/8	$7.22	4x8 — 5/8	$10.96
4x8 — ¾	$8.94	4x8 — ¾	$12.56
4x8 — 5/8 Std. T and G			$8.25

Also special quantity discounts.

LUMBER prices per 1000 FBM	
2x4—6' Std. and Btr.	$79
2x4—8' Std. and Btr.	$145.00
2x4-2x6-2x8 Std. and Btr.	$1.55
2¼ and 3¼ CW nails	$15.95
2x4-8' econo studs	.40

DELIVERIES made ANYWHERE on VANCOUVER ISLAND. Before you buy COMPARE OUR PRICES. For QUALITY, SERVICE and GUARANTEED SAVINGS, phone

HOME LUMBER and BUILDING SUPPLY
470 ARDERSIER RD.
386-3374 — 385-8711

STEWART AND HUDSON
BUILDING SUPPLY CENTRE

LAWN-GARDEN TOOL SHED
Pre-Assembled—$149.50

2 mil POLY—500 sq. ft. roll—$6.65

SQUARETEX CEILING PANELS
4'x4'—Seconds—SPECIAL $2.39

ALUMINUM ROOF COATING
To clear—.99 per qt.

DRAMEX TEXTURE
To clear—.88 per 4 lb.

FENCES
THE KENT—PICKET—3' High—.79 lin. ft.
BASKET WEAVE—3' High—.99 lin. ft.
Plus many more to choose from.
Ask for a FREE fence brochure.

CHARGES — BUDGETS
CHARGEX
OPEN MONDAY thru SATURDAY
400 Gorge Rd. E.
7:30-5:30 386-3211
STEWART AND HUDSON LTD.

Cubbon on Cook
Lumber and Building Supplies

9016 Roofing	$7.77
R7 2½ Ins. 100 sq. ft.	$7.29
Aspenite ¼" 4x8	$3.88
2¼ Common BR. Nails	$14.99
Square Tex Ceiling panels, B Grade 4x4	$2.69
Reject Bifold Panels	$3.39
Reject Door Slabs 1318	$5.99
Charcoal Panels	$5.49
Manor House Brick Panels	$11.95
Summer Cedar Panels	$5.99
Windsor Rosewood Panels	$6.49
Tudor Walnut Panels	$3.99
Z-Brick Red Ctn.	$5.99

LUMBER SHORTS

Lumber	Special	6'	8'
1x2	12 pc.	$2.39	$3.79
1x6	4 pc.	$1.89	$2.59
1x3	6 pc.	$1.49	$2.19
1x4	6 pc.	$1.89	$2.69

1720 Cook CHARGEX 384-8181

MOORE WHITTINGTON LUMBER LTD.
MW
2614 BRIDGE ST.
386-1331

DOORS
Victoria's door headquarters. All types — entrance, pre-hung, pocket door frames. Some seconds and inventory clearance items at low prices.

Victoria's only complete: SASH, DOOR and MILLWORK MANUFACTURING PLANT.

CEDAR SHAKES AVAILABLE IMMEDIATELY 500 SQUARE 18" BARN SHAKES. CERTIFIED. $28. FOB MILL. 647-5425.

20'X20' STEEL FRAME ROOF, tar gravel top, and cedar siding ceiling, makes carport or small office roof. Can be seen at Mayfair Lanes. 35'x3' smoke stack, 50' of alum. storefront, used bricks, assorted steel decking and I beams. Enameled, steel facia panels, 48"x16". 477-5173.

CEDAR SHAKES AND SHINGLES Buy direct from mill. Certified. Delivered. Phone mill 647-5425 anytime or 385-1150 between 5 and 7

CERTISPLIT RESAWN SHAKES, cedar lumber, cedar siding, custom sawn. Orders direc tfrom the mill. Phone collect, 646-2060.

ROOFERS
Save time and money with these trimmed top-quality shakes, direct from mill. 478-9675.

SAND, GRAVEL, CRUSHED rock, Etc. 1-2 yards delivered. 478-7877 before 7:30 a.m. or after 5 p.m.

18" HAND SPLIT CEDAR shakes, $30 a square delivered. 477-4674.

CEDAR
All dimensions. Hidden Valley Sawmill. Open weekends. 743-2830.

DEMO SALE
670 Sumas St. Saturday 9 a.m.-5 p.m.

CEDAR SHAKES, 17 SQUARE, top quality, 18" straight split. 385-0078.

70 MUSICAL INSTRUMENTS

THE NEW CONN ORGAN FROM $1395 C-W RHYTHM AND ONE FINGER CHORD.
REGINALD STONE ORGAN STUDIO
1517 QUADRA 383-0239

RENT TO OWN
PIANOS OR ORGANS
GLEESON MUSIC
707 Fort St. 388-9632

CLARINET, SELMER, EBONY wood, newly reconditioned, valued over $600. Sell for $300. Peter, 382-0194.

1 SET OF BAXTER DRUMS with Zildjian cymbals. Phone 478-1398 for information after 7 p.m.

W.W. 1 DOHERTY PUMP Organ, still works fine, looks great. 477-3553 dinner time.

ACETONE DOUBLE KEYBOARD, portable organ $750. 60-watt amplifier, Leslie speakers. 477-6689.

MOVING. MUSICAL FAMILY selling collection of upright pianos very reasonable. 592-6095.

DOMINION UPRIGHT PIANO, completely reconditioned, $775, 658-8917.

70 MUSICAL INSTRUMENTS

SPRING CLEARANCE
at your Yamaha Music Centre
USED ORGANS MUST GO

Lowrey LSB	$995
Hammond piper	$1095
Baldwin with leslie	$1375
Thomas	$595
Wurlitzer	$1495

ASK ABOUT our clearance prices on all NEW WILLIS pianos.

4th Floor at the Bay
384-9131
and 746-6821 in the
DUNCAN FINANCIAL CENTRE
Division of
JAMES PIANO and ORGAN Ltd.

WE CARRY
Vancouver Island's most complete stock of sheet music and books. Try us at
NELSON'S MUSIC CENTRE
1315 GOV'T. 385-9728

EATON'S
SPECIALISTS IN
HAMMOND ORGANS
For over 20 years
New models fro
599.00 to 10,995.00
4 teachers available
Use your Eaton Account
Main Floor Eaton's
Home Furnishings Building

USED HAMMOND ORGANS

Chord	$495
M 2	$995
L100	$1295
M200	$1895

New Kimball with magic chord from $995.

Paragon Music Ltd.
Kimball-Gulbransen Organs
HILLSIDE MALL 595-1775

PAMUS
MUSICAL INSTRUMENTS
"Where Good Music Begins"
1108 Blanshard St. 386-8475

KAWAI ORGANS
Distinctly different and decidedly affordable. the Kawai offers all the features one could ever want and more fun for the whole family. See them at
SCOTT PIANO AND ORGAN
612 FORT 386-2434

SOFT SOUNDS
Marshall 100 w. Amp, 2-Ev 12's, $795. Shure vocal master P.A., Gibson 100 w. P.A., Courier 100 w. P.A., Tama Acoustic Guitars.
2031 Oak Bay Ave. 598-1534

SOUND SOURCE
Professional Musician Centre
Lesson studios, Repairs, Rentals,
Professional Audio Consultants
723 JOHNSON 386-7704

TRAYNOR 85-WATT AMP, LES Paul copy, 15" speaker and cabinet, 477-6525.

HAMMOND ORGAN STUDIO
WE SELL QUALITY
PHONE 388-9177

P.A. SPEAKER BOXES, 150 RMS. $50. 477-4750.

DOHERTY UPRIGHT GRAND piano, French styling, excellent tone. Ebony finish. 598-3266.

PIANO IN BEST CONDITION, modern small size only. No large or older considered. 479-5745.

GIBSON LES PAUL, MORLEY WahWha peddle, TV amplifier. 478-8192.

KARN UPRIGHT PIANO, EXcellent condition. $700. Guthrie, Gillespie Rd. 642-5932.

FIBES FORTE CHROME DRUM set with cases and hardware. Best offer over $1000. Jeremy, 592-6337.

HALL FAIRFIELD MUSIC
728 Fort St. 385-3307
"Everything in Music"

BEAUTIFUL NEW, WOOD FINish drums, double set includes hardware and cases. 382-8905.

UPRIGHT PIANO, MENDELSsohn, $695. Phone 5 p.m. to 7 p.m. 478-6515.

MUST SELL, MASON I RISCH upright piano. Moving. 592-3494.

FENDER MUSIC MASTER WITH precision pickup, $175. 384-5045.

PIANO TUNER — CRAFTSMAN. Norman Duckworth. 595-5251.

COMPLETE SET OLYMPIC drums, $200 or best offer. 386-1745.

71 MUSIC TEACHERS

ENROL NOW!
FOR LESSONS ON THE INSTRUMENT OF YOUR CHOICE. RENTALS AVAILABLE. PHONE TODAY FOR FURTHER INFORMATION. 382-9542.
BERNIE PORTER MUSIC
Sales, instructions, repairs
725 CALEDONIA

77 MOTORCYCLES

The New
SUZUKI
RM 125
MOTOCROSS
IS HERE!
$1099
FREDERICK MOTORS
616 Queens 383-0823
D.L.3632

'70 YAMAHA 350, ONLY 12,000 miles, includes helmet, first $375 takes. 598-2887.

1971 MINI ENDURO IN EXcellent condition, $300 including helmet or best offer. 477-4327.

125 SUZUKI TRAIL, 2 HELMETS, excellent condition. Best offer. 479-7425.

1975 MINI HONDA Z50, ASKING $450, only 4 days old. 478-4843 evenings.

1973 HONDA 350, GOOD SHAPE. After 5 p.m. Phone 478-7687, 478-3175.

CHEAP TRANSPORTATION, 1972 Suzuki, 380, $550 or best offer. 479-2068.

HONDA 1972 C70M SCOOTER, 350 miles, as new. Still under warrenty. $400. 656-4002.

1972 HONDA Z50 MINI TRAIL, good shape, runs good. Open to offers. Phone after 5 p.m. 743-9346.

1974 BULTACO SHERPA T, EXcellent condition, many accessories. 479-7982.

500—4-CYLINDER HONDA, 2,600 miles, like new, will accept trade, 656-5821, after 6 656-6329.

1974 YAMAHA MX. EXCELLENT condition. Laid off—must sell. $650. 383-7091, after 5.

1973 SUZUKI TC100 STREET OR trail, dual range. A-1 shape. 1,800 miles. $500. 595-3478.

'72 HONDA 350 TWIN, JUST tested, in great condition, lots of extras. Best offer. 382-0187.

MUST SELL 1972 SUZUKI 750, $1100 or any reasonable offer, consider trade, 479-1443.

1972 KAWASAKI 350, REQUIRES $695 or best offer. Call 383-2024 ask for Colin, can be seen at any time.

1973 YAMAHA 360 ENDURO. THIS bike is in beautiful shape, $895. 598-4065.

SUZUKI TM100, ALMOST NEW, excellent condition. 478-3828.

1974 HONDA 125 ELSINORE never been raced, $950, 384-1285.

1974 250 ELSINORE, $1,100 384-6790 after 5 p.m.

77 MOTORCYCLES

WORLD OF PLEASURE
Franchise
CLOSE-OUT

NEW HONDAS
—EXAMPLES—

Z-50 MINI TRAIL demo Mfg. $499	TODAY $395
CR125 ELSINORE demo Mfg. $1058	TODAY $695
XL125 MOTOSPORT Mfg. $1029	TODAY $895
CR250 M ELSINORE demo Mfg. $1399	TODAY $945
CR250 M FLAT TRACK 'spec' Mfg. $1895	TODAY $1489

USED CLOSE-OUT

69 HONDA CB 450 reg. $875	TODAY $650
70 YAMAHA 350 reg. $750	TODAY $645
71 HONDA CB 350 reg. $800	TODAY $675
73 OSSA 250 reg. $775	TODAY $695
72 HONDA XL 250 reg. $900	TODAY $795
71 HONDA CB 450 reg. $1000	TODAY $845

AS IS SPECIAL
HONDA Moped
Needs repair TODAY $25

WORLD Pleasure
Pearson World of Pleasure Ltd.
386-8424 D.L. 3930 3388 Douglas

"USED"

1974 HARLEY Sportster	$2995
1974 HONDA 750	$2095
1973 NORTON 750	$1595

(Many many more from 50cc up)

NEW

1975 TRIUMPH 750 cc (3)	$3095
(2) only 1974 NORTON 850cc	$2395

All Remaining
1974 YAMAHA'S
At Clearance Prices
At
MULLINS MARINE SALES LTD.
382-1928 382-4515
925 Yates St.

HONDA CAN. AM.
Still a few 1974 Honda's at reduced prices.

COLWOOD HONDA
Div. Mullins Marine
SALES—PARTS—SERVICE
2781 Millstream 478-8831
Dealer Licence Number D-114
Victoria, B.C.

1975
HONDAS
NOW ARRIVING
BROOKLANDS MOTORCYCLES
937 Fort 383-5926
DL 3814

POWERTOWN M.C.
Tuning and service to all makes.
WORK GUARANTEED
384-1249
614 Grenville

BEFORE YOU PAY MORE eleswhere, compare our prices. Open 12 noon-10 p.m. Monday-Friday. 9-6 p.m. Saturday. H and R Motor Cycle Sales. 4730 Sooke Road. D. 9561.

WANTED — LATE MODEL Honda 350-500. Must be clean in trade for exceptional '70 Epic SL 90, low mileage. Value $1200. 658-5458.

'72 KAWASAKI 175 CC, NEW motor and clutch, tested 'till May 76. Reasonable offers. Phone 386-8345 before 6 P.M. 384-6863 after 7 P.M., ask for Dave.

'74 250 TRIAL KAWASAKI, EXcellent shape, 1300 miles, Trials tire, two helmets, 656-1935, after 5:00 p.m.

1972 KAWASAKI 350, 4000 MILES. Excellent condition. Just tuned, asking $850 includes 2 helmets. 386-9898.

1971 YAMAHA 200 CC, NEEDS battery, will trade for car. 478-9752.

MONTESA—BULTACO
VICTORIA MOTORCYCLE SALES
592 Ledsham Rd. 478-1123
DL 4139

1973 SUZUKI 250, BOUGHT NEW in 1975, 800 miles. $700. 595-1087.

1974 YAMAHA 175 ENDURO, like new, offers. 478-3888.

1973 SUZUKI 250, LOW MILEAGE, very good condition, Ted 382-6661.

1970 SUZUKI 350, 6 SPEED, twin. Asking $440. 658-8560.

'73 850 NORTON CAMMANDO, 4,000 miles. $1,475. 477-1781.

1973 HONDA CB 175, NEAR NEW, excellent condition. $595. 477-8239.

1973 250 YAMAHA ENDURO. 388-4586

'73 HONDA 500, $1,195. '72 NORton 750, $1,250. Phone 656-4479.

1971 650 BSA, ONLY 3,600 MILES, good shape, $800. 384-7743.

MONTESA COTA TRIALS 250. Excellent condition. 478-2281.

1965 BSA 350 SINGLE, PLUS extra BSA for parts. $150. 656-4296.

1974 KAWASAKI 400, 2 STROKE, extras, $1050 firm. 388-4177.

'50 SUZUKI STREET BIKE, $100. 656-3647.

1974 CANAM TNT 175 MUST SELL this week, only 350 miles 383-8407.

1973 YAMAHA 750 CC, $1300. 478-4562.

73 250 CC OSSA "PLUNKER". Good condition. Offers. 658-5542.

WANTED, TANK AND FENDERS for 1970 BSA, 385-7340, 394 Beckley.

'70 500 SUZUKI, GOOD SHAPE, $650. 383-5110.

'72 250 TRAIL YAMAHA VERY clean, $600, 385-4364.

78 BICYCLES

Russ Hay On Government
Between Bay and Hillside
The Leading Bike Shop
384-4722

RALEIGH PEUGEOT
APOLLO SEKINE
CCM

Largest selection of coasters, 3 - 5 10-speeds on Van. Island.

MASTER CHARGE
TRADES WELCOME
CHARGEX
Terms available
Open Mon.-Sat. 8:30-5:30
Fri. till 9

BICYCLE SPEEDOMETERS!
Most sizes 20" — 24" — 26" — 27"
Reg. $9.95 Special $6.98

Robinson's
1307 Broad 385-3429

TRY D. G. AUTO AND CYCLE for the bicycle you've been looking for. Open 'til 6 p.m. Mon.-Fri. 3244 Douglas. Phone 382-4012.

BICYCLE MADE FOR 2, CCM tandem 3-speed bike, nearly new, and excellent condition, $150 or offers. 658-8917.

10 SPEED RALEIGH, ASKING $100. Excellent condition. 383-6537.

GIRL'S BLUE MUSTANG BIKE, $40. Phone 592-4147.

GIRL'S STANDARD BIKE, HARDly used, offers, 388-6929.

10-SPEED BIKE, NEARLY NEW. $70 cash, firm. 382-3251.

23" PEUGEOT AMATEUR racer, $100. 658-5542.

2 GIRLS' MUSTANG BIKES, ONE large Tricycle. 384-8938.

80 BOATS and MARINE

50 HORSEPOWER MERCURY long shaft, full electric. Offers. 656-3410.

R2600 SAIL BOAT, WITH 7.5 Mercury, new condition, fully equipped for cruising. 382-6858.

FOXY
Cub class, excellent racing record, fully equipped. 598-6743.

WANTED: CANOE, 15-17' IN good condition. 384-0168.

80 BOATS and MARINE

BOSUN'S BOAT SALES

SAILAWAY
CATALINA 22
DELUXE MODEL ON DISPLAY
$7445

YOUR ENTRY FOR THE ¼ TON CHAMPIONSHIPS THIS YEAR!
ALBIN 79
26' racing cruiser from Sweden, fully equipped with diesel engine and sails.
$23,995
3RD IN 1974 CHAMPIONSHIP
CATALINA 27

BROKERAGE
LIST YOUR BOAT NOW!
OPEN 7 DAYS A WEEK
10775 MacDonald Park Rd.
BOSUN'S MARINA
656-5564

WESTPORT YACHTS
FREE WHARFAGE!!
Free wharfage at Westport Marina to March 31, 1976, with the purchase of any new boat from Westport Yachts. Offer valid until June 30, 1975.

Immediately available are CRUISE-A-HOME 40, 23' GREW, 21, 24 and 27' BUCCANEER sloops.

USED SAIL

42'	F-G CUTTER, diesel, fully equipped for world cruising.	$98,000
45'	MOTOR SAILER, diesel, offshore equipped, built in UK to high standard.	$89,000
40'	Maritimes-built SLOOP, diesel	$25,900
30'	RAWSON, diesel	$29,500
26'	THUNDERBIRD, race-rigged	$9,500

USED POWER

40'	FLYBRIDGE, twins, superb quality	$38,900
36'	GRAND BANKS, diesel	$70,000
30'	CHRISCRAFT CAVALIER	$16,900
29'	GRENFELL	$19,000
28'	CHRISCRAFT FLYBRIDGE	$24,500
26'	PORT-A-CRUISER	$15,500

AND MANY MORE
2075 Tryon Road 656-5832
SIDNEY B.C.

ON DISPLAY

22' CENTURY Raven hardtop cruiser, 188 H.P. Mercruiser, full galley with stove, sink and ice box, sleeps 4, beautifully finished. $12,800

27' UNIFLITE hardtop express cruiser, twin 225 H.P. F.W.C. Chryslers, 23 channel Citizens Band, Coastal Navigator depth sounder, Sentry gas detector, Stereo tape deck, Judson engine synchronizer, full camper top. $26,500

36' CANOE COVE Sedan with command bridge, twin 210 H.P. F.W.C. Chryslers, radio telephone, citizen's band, depth sounder, engine alarm, stereo, refrigerator. $42,900

36' GRAND BANKS tri-cabin, twin diesel, immaculate condition. $69,500

48' DISPLACEMENT cruiser, 6-71 6 M. diesel, phone, sounder, auto pilot, generator, fridge, bath tub, engine completely rebuilt. $47,500

BERTRAM
CENTURY
CANOE COVE YACHT SALES
CANOE COVE MARINA
656-3915 656-5711

BOATERS!
See our large display of appliances, plumbing and electrical supplies.
S. J. PEDEN LTD.
2855 Quesnel St. 386-3464

19' SABRECRAFT WITH 120 Merc cruiser, inboard, outboard, many extras, including new full camper top, excellent condition, $5500. 385-5335.

26' DOUBLE ENDER, EXcellent fish or work, yellow cedar on oak, C.B., sounder, 6-cylinder gas, sea licence, surveyed. Box 1001, Ganges, or 537-5497, Steve.

'55 BEARCAT 15' RUNABOUT, fibreglass over ply and trailer, asking $1500, 592-4435, after weekend.

80 BOATS and MARINE

—MERCURY Outboards
—DOUBLE EAGLE Boats
—E.Z. LOADER Trailers—
Oliver Aluminum boats

Check our Prices Now At
MULLINS MARINE SALES LTD.
382-1928 382-4515
925 Yates St.
D.L. 115

FAST ROOMY LIVE-ABOARD, good sea going, 32 ft. Brandlemayer Carval sloop, professionally built, red cedar on oak, bronze fastened, sleeps 6, Volvo diesel, radio telephone, diesel stove, bags of sails, fully equipped, top condition. Phone 746-4078, Duncan.

FISHING ANYONE?
Rent your boat from Bosun's. Brand new boats, engines. Tackle, bait and rods available at our docks.
BOSUN'S CHARTERS
10775 MacDonald Park Road
656-5558 Sidney, B.C.

FIBREGLASS BOAT REPAIRS
Large or Small, We do them all.
PHILBROOKS SHIPYARD LTD.
2324 Harbour Rd., Sidney. 656-1157

22' BRANDLEMAYR, FIBREglass over plywood, comfortable cabin, sink and stand-up head. Ride-guide steering, powered by twin 65 horsepower Mercury outboards. Boathouse kept. 595-1281, 595-7521.

NANAIMO
16' fibreglass Biscayne, 100 HP Mercury, trailer, ready to go. $2800. 753-5838.

1974 GLAS PLY 18'
Beautiful pleasure boat, equipped with 140 H.P. Mercury. Used approximately 20 hours. Must be seen. 383-8086.

30 FT. FORTUNE DESIGN GAFF rigged sloop, green fibreglass hull with teak deck and cabin, 15 H.P. Fareyman diesel and diesel stove with oven. Ochre dacron sails by Lucas, sleeps 5. Phone 743-5885.

10' SAIL BOAT K10, GLASS ON wood, neat job, almost new, very seaworthy, Dacron and stainless, good trailer. Can also use outboard or row. $500. 384-5789, 7-8 a.m. weekdays or 382-4345 anytime.

NEW VENTURES
Trailerable sail boats, 23 ft. and 25 ft. Come have a look! Westfall Sporting Ventures. 525 Head St. 386-0533.

30' CHRISCRAFT WITH COMmand bridge, dual stations, 68 model with low hours on twin fresh water cooled engines. Recent survey done, very clean. Please phone Nanaimo Yacht Sales, 112-758-6955.

DELUXE 31' CABIN CRUISER with Command Bridge, dual controls, twin Volvo I-o, 6 cylinder diesels, in beautiful condition, asking $37,900. Consider trade. 592-7403 or 388-5613.

24' 1972 FIBERFORM, 145 hours, galley, head, new radar, phone, sounder, dinghy, swim grid, trim tabs. $15,000 firm. 592-6940.

FOR SALE: 16' FIBREGLASS boat and trailer, electric shift with 75 horse power Evinrude motor. Asking price $1995. 656-4176. 9 a.m.-9 p.m.

STOLTZ 25' SAILBOAT, FIBERGlass hull, teak interior, sleeps 4, fully cruise equipped, $11,000. 598-3927.

19' CABIN BOAT WITH FLYING bridge, glass over plywood, powered by two Merc 400's, many extras. $1695. 642-5551.

12' ALUMINUM FAMILY DAY sailer, in excellent condition, $900. Trailer for above, $100. 385-5697, 598-6663.

24' 1972 FIBREFORM, 160 hours, galley, head, new radar, phone, sounder, dinghy, swim grid, trim tabs. $15,000 firm. 592-6940.

15' WOOD BOAT COVERED WITH fibreglass, steering, new controls, trailer, $200 or best offer. 656-2382.

14' PETERBOROUGH AND trailer, offers. 3338-A Hazelwood, Happy Valley area.

14½' FIBREGLASS OVER PLYwood boat with trailer. No motor, highest bid. 478-1442.

1967 33 HORSE POWER JOHNson, electric, long shaft controls, $475. 477-8035.

HERRESHOFF H-28 WOODEN sloop inboard. Sleeps 4, offers on $11,900. 388-7011, 384-9528.

24' WOOD BALING SLOOP, sleeps 4. $5,200. Oak Bay — K26. 595-0180.

WANTED: 16' FIBREGLASS lightweight canoe, phone 478-1514 after 5 p.m.

14' CLINKER, TRAILER, 15 Evinrude, $500. 388-9460 after 5 p.m.

24' STARCRAFT MARK IV Cruiser, low hours, like new condition, offers over $10,000. 384-9265.

LEARN TO SAIL. RALPH HIGgins Sailing School, 598-8516.

'74 REINELL 6 METER HARD top (20'). Must sell. 652-3237.

26' HAIDA SLOOP, CABIN model, $14,500. 477-8477.

15' PLYWOOD. BEST OFFER takes. Phone 478-8873.

12' ALUMINUM BOAT, $225. 479-6316.

FOR SALE, 8' ROWBOAT, $50. 478-3205.

THE ACES® ON BRIDGE

by IRA G. CORN JR.
TEAM CAPTAIN

In the Mid-Atlantic Regional held in Charleston, S.C., the winners of the Master Pairs were N. J. Crawford, Asheville, N.C., and Mrs. Van Randall, Newton, N. C.

Play of no-trump contracts is often similar to a foot race. The defense tries to establish its long suit in time to cash it and declarer tries to gather in nine tricks before this happens. In these "foot races" if declarer has two key cards to knock out before he can score his nine tricks, he must choose which to attack first. Study the play of today's interesting game which illustrates how to make the winning decision.

South chose a jump to two no-trump over East's overcall because of his double stopper and flat distribution. He was aware that a spade fit might be missed, however, unless North showed a distributional hand, the no-trump game offered the best prospects.

West led the heart eight and declarer made the good play of refusing the first trick. East continued the suit and declarer won the queen. Declarer counted his top tricks -- two clubs and two hearts. If the spade ace were knocked out, three more tricks would be available for a total of seven. To make the contract, a diamond finesse would still be needed.

But suppose declarer first attacked diamonds? If the finesse worked, all would be over. If it didn't, declarer would still have a chance provided East did not also have the spade ace.

And there is the answer. If declarer leads spades first West wins the ace and leads a heart. East then waits patiently with the good hearts and diamond king to beat the contract. If declarer leads diamonds first, the hearts are

NORTH 5-12-A
♠ K Q J
♥ 7 4
♦ A Q J 8 3
♣ 8 6 4

WEST
♠ A 7 6 5
♥ 8 6 3
♦ 5 4
♣ J 10 3 2

EAST
♠ 4 3
♥ K J 10 9 2
♦ K 7 2
♣ Q 9 5

SOUTH
♠ 10 9 8 2
♥ A Q 5
♦ 10 9 6
♣ A K 7

Vulnerable: North-South. Dealer: North, The bidding:

North	East	South	West
1♦	1♥	2 NT	Pass
3 NT	Pass	Pass	Pass

Opening lead: Eight of hearts.

cleared but East's entry is removed. When West wins the spade ace he will have no heart to lead and declarer scores an overtrick.

When faced with a similar choice it becomes a matter of priorities. In general it's best to attack first the entry of the defender who holds the long suit.

Bid With Corn

South holds:

5-12-B
♠ K Q J
♥ 7 4
♦ A Q J 8 3
♣ 8 6 4

North	South
1♣	1♦
1♥	?

Answer: Three no-trump Two opening bids should be enough for game and two spade stoppers should provide enough protection to make it.

Copyright, 1975, United Feature Syndicate, Inc.

80 BOATS and MARINE

DUNCAN BOATLAND

15' CAL GLASS
—40 h.p. Merc m.l.
—controls
—camper top
—bow rails
—900 lb. EZ Loader
$3188

16' CAL GLASS
—1974 50 h.p. Merc. m.l.
—controls
—walk-thru windshield
—camper top
—bow rails
—1200-lb. EZ Loader
2 ONLY
$3488

REINELL
15' — 30'

SEA-RAY
18' — 30'

Mercury Outboards

VANCOUVER ISLAND'S OUT-BOAT CENTRES

DUNCAN Boatland

6045 Trans Canada Hwy.
DUNCAN 746-4158
642 Burnside
VICTORIA 386-2476
OPEN
Mon.-Fri. 9 a.m.-8 p.m.
Sat. 9 a.m.-4 p.m.

MERCURY MARINE

FIBERFORMS

19' BIMINI
Tri-hull
165 Mercruiser
full camper top
complete galley
$9995

21' CUDDY
Hardtop
165 Mercruiser
Standup camper top
marine head
$9995

BELL BOY

Complete line of
MARINE
hardware —accessories

385-1457
MERCURY MARINE
800 Cloverdale

Open Friday nights
till 9

NOW
IS THE TIME
TO DO THAT
BOTTOM JOB

FULL AND COMPLETE MARINE REPAIRS. TOP, SIDES OR BOTTOM PAINTING, ETC., BY OUR FULLY QUALIFIED STAFF.

OR

HAUL OUT BY TRAVELIFT TO OUR DO IT YOURSEL AREA.

ACT NOW
CALL

CANOE COVE
MARINA

656-5633 656-5566

Moorage available.

SPECIAL LOW PRICE
75 and 100 h.p. NISSAN Diesel
1 MONTH ONLY
4-53 GMC Diesel rebuilt
4-162 Continental conversion
6-226 Graymarine 2½-1 reduc.
6-330 Graymarine 2½-1 reduc.
Chrysler Crown dsl, drive rbit.
6LW Gardner diesel as is.
195 h.p. Izuzu Diesel as is.
95 h.p. Volvo Penta as is.
HARBOUR MACHINE LTD.
31 Erie St. 383-6555

33' CHRISCRAFT BOAT HOUSE kept, boathouse included, twin inboards, fresh water cooled Bennett trim tabs, depth sounder, engine synchronizer, fridge, sailing dinghy. Surveyed by R. H. Meadows & Associates Ltd. on April 15, '75 found to be in good condition and ready for pleasure cruise. Phone 477-2931 or 598-2203.

COASTAL PACIFIC
MARINE

Listing Service

Boating's answer to multiple listing. Buying or selling?
PHONE 656-5856

SEND THIS VICTORIA PRESS ad to 1368 West Broadway, Vancouver, B.C., or phone 736-3565. We will send you our discount catalogue full of over 4000 bargains in Marine Supplies.

VERY CLEAN 14½' GLASTRON, fibreglass, ski boat, includes trailer and nearly new 65 horsepower Merc engine with starter and controls. $2,500. 598-2887.

BOATHOUSE FOR RENT
Located at Van-Isle Marina, can accommodate boat up to 60' long. $110 per month. 386-8135 between 9:00 a.m.-1:00 p.m.

25' ALBIN SWEDISH FAMILY Cruiser—22 hp Diesel, sleeps four, diesel furnace. Phone Evenings 334-4572 Courtenay, B.C. Price $16,500.

FOR SALE 1973 18' STARCRAFT. 115 horsepower Mercury. Easy Loader trailer, mint condition. 656-5486.

16' CATAMARAN, GLASS OVER plywood, special trailer, two motors. Down rigger, full top. 540 Williams.

19' WOOD HULL CABIN, VOLVO-Penta inboard-outboard drive, trailer, excellent condition. 658-8779.

1974 FIBREFORM 22.6 INBOARD outboard, fully equipped. Excellent condition. Holesclaw trailer. 598-2020.

26' THUNDERBIRD, 1-YEAR-old, located in Swartz Bay, $6800 or offer. 278-0390.

TWIN JOHNSON 35 ELECTRIC start, synchronized controls included. $350. 656-4841 after 6:00 p.m.

THUNDERBIRD SLOOP, EXcellent condition and inventory. 656-3725.

'74 19' CAMPION, 140 OMC, 16 hours, with galley. Ez loader trailer, $10,500. 592-1353.

26' ALUMINUM SLOOP, THUNderbird design. 95% complete. $6,000. 383-4045.

18' CABIN CRUISER, FIBRE glass over plywood, sink, stove, trailer, offers on $800. 598-7662.

80 BOATS and MARINE

WESTFALL
Sporting Ventures
Ltd.
525 Head St.

28' Uniflight Express cruiser, Crusader 280 H.P. FW cooled inboard. Bennett tabs, enclosed head, sleeps 6.

21' Monk cruiser, ideal for charter fishing, 250 H.P. inboard-outboard, depth sounder, compass, tape deck, & radio, full instrumentation, sleeps 2. $3995

28'x11'x4" Tollycraft, 1974 Twin Chryslers, 225 H.P., 100 hours, 4 batteries, compass, dual control, C.B. Radio, 8 track stereo Hi-Fi. Enclosed head with vanity, walnut trim, downriggers, rod holders, etc. New Boat-plus condition. A real buy. By Appointment Only.

Vanguard 16' Runabout, White F-G with red trim, 80 H.P. Evinrude Sportfour engine, controls, 4 seats, interior red, convertible canvas, top, lights, new boat condition, $3000

Wanted: Brokerage boats, all sizes for spring customer demand. Our rates are reasonable — 5 per cent up to $15,000; 2 percent over $15,000. We sell new boats; let us sell yours also.

30-35' Sailboats, custom designed and completed to your specifications from F-G hull and deck.

Sailing classes, weekend course on 34' sloop, $60. New Ways Sailing School. Call 386-0533.

Teak for sale, custom milled to your specifications, $3 per board foot.

45' Classic Twin Screw Diesel Cruiser Sleeps 6 in three separate cabins. Fully equipped galley with diesel stove. Propane hot water heater. Full electronics. This vessel is an ideal livaboard, and owner will consider property in trade. View by appointment only.

31' Tri-Maran. Piver designed glass hulls. Sloop rigged all S.S. rigging, Alum. Spars with swivelling mast. Sleeps 6, galley with sink and propane stove. Dinette saloon has fireplace. Complete with 12 H.P. Yamana outboard 8' 0" sports Yak dinghy, life jackets, compass, etc. Try $15,500.00.

Cascade 24' sailing sloop in mint condition. 5 bags of sails. S.S. rigging, alum. spars. 1973 6 H.P. Evinrude outboard. Very well equipped.

CALL US NOW AT 386-0533.

HORWOOD MARINE

2 only — 14'4" K and C runabouts. Sleeper seats, camper tops, EZ loader trailers. Boats and trailers only. $1895 ea.

Dealers for K & C and Glas Ply Boats

385-1451
Horwood Marine Ltd.
823 Pandora

The National List

28' FIBREFORM	ASKING	$25,000
27' UNIFLITE. Boathouse Available.	ASKING	$23,500
27' EXPRESS ½ mahogany plank. Boathouse Included.	ASKING	$16,500
27' CHRIS CRAFT cavalier. Sleeps 4	ASKING	$16,000
22' K and C	ASKING	$ 9,960
24' GREW		$10,000
25' GRENFELL		$11,700
26' VINTAGE EXPRESS		$11,500
27' CUSTOM EXPRESS		$16,900
32' LUHRS single		$35,000
32' LUHRS twin		$49,000
36' GRAND BANKS		$60,000
36' GRAND BANKS		$89,000
31' ENNOS custom		$46,500
40' STEEL SCHOONER		$41,500
40' STEEL SCHOONER		$41,500
45' Diesel LIVEABOARD		$45,000

NATIONAL
Boat Sales Ltd.
2060 WHITE BIRCH ROAD
MARINA PARK MARINA
SIDNEY, B.C. (604) 656-3966
Open 7 days week

VAN ISLE MARINA

28'x11' 1969 TROJAN, Command Bridge. Extremely roomy and comfortable, teak decks and mahogany planked. 300 H.P. Chrysler, F.W., rebuilt 74. 3.5 Kohler elec. Gen. Electric galley, H and C pressure water, RT., C.B., Fath. Power trim.
EXCELLENT SEABOAT $24,000

BOAT WITH BOATHOUSE VALUES

37' Viking, unique in area	$44,000
30' Spencer, new power	$26,500
30' Displacement, gas	$12,750
26' Semi-Displacement	$ 5,550
22' Command Bridge, F.G.	$13,950
19' Cabin, O.B.	$5,950

See these and other quality Pleasurecraft at our waterfront marina. Call or stop in at our sales office and talk to DON OMLID or JOHN MERRIFIELD. We are open every day and every evening.

VAN ISLE MARINA CO. LTD.
Tsehum Harbour Box 2130
656-1138 Sidney, B.C.

S. P.
SURVIVAL
PROVISIONS

Emergency rations for foul weather or busy sailors. No cooking or water needed. Used by NATO forces, armies, navies and merchantment the world over. Surpasses all government requirements. Economical, compact flavourful, nutritions, airtight, waterproof, will keep 4-5 years.
KEN DAWSON
CONSTITUTION
FOODS
JUBILEE CENTER
FORT ST.
PHONE 592-1239

DANE YACHT SALES

32' Burns Craft cruiser houseboat, cathedral hull, sleeps 6 or 10 with lower stateroom. Base price $24,900.

DANE YACHT SALES
592-6313 or 595-4845 eve.

LIFE LINE

Available in
—UVic Thermofloat
—Float coat
—Adult life jackets
—Child's life jacket (4 sizes)
From 10 to 120 lbs.

BOSUN'S LOCKER LTD
580 Johnson St. 386-1308

DINGHIES

We have developed an excellent stock of DINGHIES and CARTOPPERS.
LIVINGSTON — OLYMPIAN
SKOOKUM — WONDERCRAFT
Open Saturdays and Sundays
ALL BAY MARINA
2238 Harbour Rd., 656-3167

1970 14½' SANGSTER, 33 H.P. Evinrude, Holsclaw tilt trailer. $2295. 477-8035.

MOORING BUOY, LARGE orange heavy plastic, $15. 652-3111.

26' YAWL, 1969, RED CEDAR ON oak. Completely equipped. 479-8394.

4 H.P. ELGIN OUTBOARD. 595-5765.

16' JET BOAT, NEEDS FINISHing, offers. 598-2270.

12' BOAT AND TRAILER, $175. 592-3708.

9½ H.P. JOHNSON, IN VERY nice condition, $350 firm. 382-6994.

80 BOATS and MARINE

USED BOATS

17' BRANDLMYER, cabin, 40 h.p., outboard bracket $1995

38' OLDER plank hull, live-aboard potential. Chrysler power, need finishing inside $4995

27' OLDER SEMI-DISPLACEMENT cruiser or Liveaboard. 6 cyl. Graymarine sounder, new wiring, very clean. $8450

27' CANOE COVE (1945) Custom Cruiser, recently surveyed, 4 cyl. universal marine, dual stations, loaded with extras $8350

26' DOUBLE ENDER, rebuilt Jeep marine, just surveyed. Ideal fishing or cruising. Sounder, C-B, stabilizers and more $5995

23' SEMI-DISPLACEMENT carvel planked. Professionally built day cruiser or sport fisher. Built in 1959, repowered 2 years ago with 130 h.p. Volvo Penta. Borg Warner velvet drive, self bailing cockpit, enclosed head and more $5995

24' SEA RAY top quality hardtop. 255 h.p. Merc. I.O. possibly one of the best 24's available. Teak swim grid; dual batteries, stainless steel rails, custom anchor package, head. $800 just spent on reconditioning. $14,900

31' TRIMARAN molded fibreglass hulls, sail or liveaboard. Complete inventory. This vessel has sailed to Alaska and back — she's got to be good value at $10,500

We also have various other listings to offer. Bank financing available. O.A.C. at
WEST BAY
MARINA
(minutes from downtown Victoria)
453 Head 383-3324
Open 9-9 Daily 385-1831

WORLD OF PLEASURE
R-E-I-N-E-L-L
Franchise
CLOSE - OUT
Everything Must Go
Only
9—NEW—9
R-E-I-N-E-L-L-S
Left to sell!!

Here's an outstanding opportunity to save a great deal of money.

MAKE AN OFFER!
Each considered carefully

FULL FACTORY WARRANTIES

USED BOATS, ETC.
74—RC 2421 — 7.4 meter
188 Mercruiser — 24 ft.
New $13,126, today $9,995
JET SEADOO — mech. special
Reg. $1395, today $545
YAMAHA 9.9 outboard "demo"
Reg. $600, today $345

WORLD Pleasure
386-8424 3388 Douglas
next to Red Lion

GRAND OPENING
HARBOUR MARINE
SALES AND SERVICE
9752 4th Street
(Just off Beacon)
Sidney, B.C.
656-3955
VISIT OUR MODERN SALES — SERVICE CENTRE
Pickup and Delivery Service
Authorized Dealer
Evinrude Volvo OMC
Islander and Springbok Boats

O'DAY
20' 22' 27'
SAILBOATS
ON DISPLAY
2530 BEACON AVE.
SIDNEY
656-5596
PAN PACIFIC
YACHT SALES LTD.
OPEN 7 DAYS

MARINE HARDWARE
for SAIL and POWER

Schaefer, Barton, Barient and Main for sailboats.

Brydon, Aqua Marine, Perko and Wilcox for powerboats.

All At
McQUADES MARINE SUPPLY
752 Wharf St.
383-1141 382-8258

1971 23½' UNIFLITE CRUISER, 215 OMC inboard outboard, used only 121 hours. Complete stern deck canvas, compass, hour meter, roomy cabin, with separate head, galley and birth area. $14,800. May be bought with twin axle, Vanson trailer, for $15,800. 656-1343 or 656-4651.

Canoe Rentals—15½' Frontiersman By the hour, day, weekend or week. Reserve now for long weekend and holidays.
BOSUN'S CHARTERS
10775 MacDonald Park Rd.
656-5558 Sidney, B.C.

BRITISH SEAGULL OUTBOARDS
4 Models From $310
SALES — SERVICE — PARTS
VIC. LAWNMOWER HOSPITAL
834 Johnson 386-8338

21' CABIN CRUISER. NEEDS considerable work, 100 h.p. Evinrude outboard. In top condition. $2500 firm. 656-5918.

12' FIBREGLASS BOAT, WINDshield, remotes with 1970, 20 h.p. Johnson on Roadrunner trailer, 592-1997.

CHRYSLER OUTBOARD
Authorized service with genuine parts by factory trained mechanic.
KEN PRASING EQUIPMENT
800 Goldstream Ave. 478-9313

17' GREW, OPEN BOW, TRIhull, twin 65 H.P. Johnson's, excellent fishing, skiing and scuba boat. $3,495 firm. 656-2822.

CLASSIC CHRISCRAFT 21' CABIN cruiser, surveyed 1975. Beautiful condition, many extras. 656-5918.

15 FT. CLINKER DOWN RIGGER etc., 1973 10 horsepower Merc long shaft. 642-5953.

WANTED — BOAT TRAILER 12 or 14 ft. any condition, must be cheap. 656-3658 evenings.

12' FIBREGLASS BOAT, EXcellent condition. $200. 386-7379 after 6 p.m.

LIVE-ABOARD HOUSEBOAT, $5300, offers. Apply Remora, 453 Head Street, afternoons.

38-FOOT COD BOAT, LIVE tanks, sounder, diesel engine, rebuilt 1967. $8500. Phone 246-3480.

FLYBRIDGE CRUISER
42'—OA, 2 Chryslers, stateroom, salon, everything, $39,500. 386-8424.

14' HOBIE SAILING CAtamaran, accessories, trailer, A-1 $1575. 592-2833.

14' FIBREGLASS BOAT, TWO motors in good condition. 386-1758.

FOR CHARTER, CROWN 23 SAILboat, sleeps 4, $200 week. 598-4938.

FOR SALE 18' CATAMARAN SAILboat plut extras, $1100, 477-0483.

RESIN $10.95. BRING YOUR OWN container. 540 William Street.

33' FG DOUBLE ENDED SLOOP, diesel, $40,000. 656-3725.

35' X TROLLER DIESEL. PHONE 592-7340.

CAL 20 SAILBOAT, NUMBER 979, excellent condition. 598-1628.

40X20 BOATHOUSE FOR SALE or rent. 382-3837 after 5.

14' BOAT TRAILER, $95.
658-8703.

CANVAS COCKPIT COVER FOR 17½' Glenell, $60. 592-4410.

80 BOATS and MARINE

OAK BAY MARINE

SALES and SERVICE
1327 BEACH
OPEN 7 DAYS A WEEK

COMING SOON!!
APOLLO
14' — 25'

SANGSTER PACKAGES

1975 SANGSTER V145
—40 h.p. Evinrude
—EZ Load Trailer
—1 only
SPRING SPECIAL
$2989

1975 SANGSTER V156
—Foam floatation
—Full canvas
—40 h.p. electric Evinrude
—EZ Load trailer
1 ONLY priced to sell at
$3668

1975 SANGSTER V170
—140 h.p. OMC I-O
—Full camper top
—EZ Load trailer
—Windshield wiper
—Bow rail, stern ladder
$6295

CAMPION PACKAGES

17½' ALERT HARDTOP
—Camper back
—70 h.p. Evinrude
—EZ Load trailer
$5693

19' KELSEY HARDTOP
—Standup camper back
—Full galley
—Dinette
—170 h.p.OM C I-O
—Depth sounder
—Compass
—Head
$9716

21' SKEENA HARDTOP
—Enclosed cabin
—Full galley
—Dinette
—Head
—Standup camper back
—Depth sounder, compass
$10,825

SPECIAL

19' HOURSTON CUDDY
160 h.p. Mercruiser I-O, head, excellent fishing boat $5995

USED BOATS

32' DIESEL cruiser	$15,000
GREW SS-245 I.O. ('72	$10,900
19' CAL Glass H.T., I.O.	$7,600
19' NEPTUNE I.O. ('69)	$5200
20' GLENN L 60 h.p. O.B.	$1,800
18' BELL BOY Cabin Crsr., no motor	$1,800

ZODIAC
"THE ULTIMATE INFLATABLE"
FROM 7' to 19'

FRANCHISED DEALER
CAMPION—SANGSTER
STARCRAFT—EZ LOADER
EVINRUDE
OMC—VOLVO—PENTA
MERCRUISER—WAUKESHA

OAK BAY MARINE
Sales and Service
1327 BEACH
598-3393

LOOK
AT THESE!!
New Package Deals

1975 14'3" K AND C THERMOGLASS
Deep vee, full camper top, deluxe unit. 1975 40 h.p. Johnson electric 1975 900 lb. Road Runner. Sugg. List $3857.
PACKAGE PRICE $3295

1975 DOUBLE EAGLE
Deep Vee, full camper top, deluxe unit. 1975 40 h.p. Johnson electric 1975 900 lb. Road Runner trailer. Sugg. List $4034.
PACKAGE PRICE $3495

1975 16' DOUBLE EAGLE
Deep Vee, full camper top, deluxe unit. 1975 50 h.p. Johnson electric 1975 1200 lb. Road Runner. Sugg. List $4,830.
PACKAGE PRICE $4250

1975 16' CAMPION
Deep vee, full camper top, stern seats, sleeper seats, 1975 50 h.p. Johnson electric, 1972 1200 lb. Road Runner. Sugg. List $5248.
PACKAGE PRICE $4595

PACKAGE PRICES INCLUDE: 2 adult jackets, paddles, tie lines and fenders.

ON DISPLAY
The Quality Canadian built
Tanzer Sailboats

16' Sailaway package	$ 2,445
22' Sailaway package	$ 7,950
26' Sailaway package	$13,950

FAST AND COMFORTABLE
Clipper Sailboats

21' Sailaway package	$ 5,395
26' Sailaway package	$ 8,395

Bob Whyte Marine
SALES AND SERVICE
Authorized Johnson - OMC Dealer
2266 Harbour Rd. 656-6421

FORTUNE
Boat Co.

POWER

22 ft. Chriscraft, fast	$5350
25 ft. Tollycraft I-O cruiser	$9500
26 ft. Sabrecraft I-O cruiser	$10,900
29 ft. Monk, new engine	$15,900
36 ft. Richardson, C.B.	$32,500

SAIL

16 ft. Daysailer w. trailer	$2,250
19 ft. Corsair sloop	$3800
23 ft. Kenner F.G. sloop	$8900
24 ft. Buccaneer, reduced to	$10,900
28 ft. Columbia, diesel aux.	$19,500
25 ft. Midship sloop	$17,900

656-5591
KINGFISHER MARINA
2270 Harbour Rd., Sidney, B.C.

27' CHRISCRAFT, 210 H.P. FWC, 490 hrs. Hardtop, camper type cockpit cover, spare shaft propeller engine parts. 6 h.p. Johnson with inside controls mounted on swim grid. Inside and outside mufflers for quiet cruising. Spring refit completed and ready to go now. See any time at Hebbert's Marina, Maple Bay. $15,900. Geoff Simpson, 743-2164, 748-3242.

RUN AWAY TO SEA THIS YEAR Join the crew at Bosun's for an adventure to remember. Learn to sail with Bosun's Sailing School. Contact us for enrollment details today.
BOSUN'S CHARTERS
10775 MacDonald Park Rd.
656-5558 Sidney, B.C.

24' 1971 FIBERFORM, 215 H.P. V-8 inboard-outboard, 440 hours on unit, trimtabs. Swim grids, outboard bracket, twin batteries, sink, stove, ice box. Enclosed head, plus dinghy. Can be seen at Angler's Anchorage Marina. Asking $13,500. No triflers please. 479-6053 between 5-7 p.m.

GRAMPIAN 26, IMMACULATE condition, full inventory, including main, jib, 2 genoas, spinnaker and complete gear, bow and stern pulpits, life lines, 18 hp electric start outboard, stove, heater, R.D.F., CB radio, depth sounder, anchors etc., $14,900. Cove Yackts, Maple Bay, Duncan, 112-748-8136.

WANTED: CONTROLS AND cowling for 1960-1965 Evinrude or Johnson 75 h.p. 477-5571.

CROWN 18, FIBERGLASS SLOOP, with main jib, genoa, 5 horsepower Mercury, dingy. 592-3764.

FISHERMANS NIGHTMARE. 17' inboard, $60. 384-6418.

80 BOATS and MARINE

GIBSON Powercraft

CENTRE LTD.
2520 Gov't (near Bay St.)

BAYLINER

SKAGIT OFFSHORE
—21'2" Cruiser
—200 h.p. Volvo I.O.
—enclosed galley and head
$12,100

LIBERTY HARDTOP
—19'7" Cuddy Cabin
—165 h.p. O.M.C. I.O.
—Fishwells
—sink, icebox
$10,295

RUNABOUTS

—16' BAYLINER MUTINY
—Full canvas top
—70 h.p. Johnson elec.
—1200 lb. Road Runner trailer
$4749

—15'6" HOURSTON
—camper top
—70 h.p. Johnson elec.
—1200 lb. Road Runner trailer
$4363

14' MIRROCRAFT
—25 Johnson elec.
—Road Runner trailer
$2650

USED BOATS

14' K & C THERMOGLASS
—EZ Loader trailer
—40 h.p. Johnson elec.
$2495

21' REINELL (1974)
—188 Mercruiser
—Approx. 60 hrs. use
$9595

382-8291

"It's the service that sets us apart"

CHRYSLER OUTBOARDS
SALES-SERVICE-PARTS
New models on display
from 3.6 hp. to 150 hp.

VICTORIA
Lawnmower Hospital
834 Johnson St 386-8338

UNIQUE CUSTOM-BUILT HOUSEBOAT
Why buy a summer cottage when you can own this luxuriously appointed 48' houseboat, and combine the joys of boating with an away from it all home. Fully equipped for live aboard or elegant cruising. Twin inboard engines. Built in 1971. $42,500. 598-7340 evens. for details

PORTA CRUISER
HOUSE BOAT 26'

Fibreglass planing hull powered by 210 H.P. OMC V8, inboard-outboard, sleeps 6, all amenities, in top condition. Phone 385-8928 for appointment to view. Owner transferred.

A SAILING "INVITATION"
Come and try the new sailing sensation. The "Invitation" sails like, looks like, moves like the laser. Now for rent at our docks anytime. You have a sailing "Invitation" from Bosun's.
BOSUN'S CHARTERS
10775 MacDonald Park Rd.
656-5558 Sidney, B.C.

NEW BOAT FIBERFORM 26', has CB radio, depth finder, tape deck, electric heater, water system, galley, sleeps 5, inboard outboard Merc cruiser. 20 hours running. $15,800. 383-5960 between 9 and 3 p.m., anytime weekends.

1974 DAYLINER 2550 SARATOGA off shore, 188 Merc. 104 hrs., full equipment including C.B. radio, sounder, dinghy, heater, etc. Boathouse kept including new 14' x 30' boathouse. $15,500 firm. Phone 656-5497.

1974 24' REINELL, OMC 225 horsepower, 178 hours, complete canvas, sleeps 6, galley, stand up head, trim tabs, trim grid, sounder, etc. Like new, phone 754-9413 Nanaimo.

SPEEDY AND SPACIOUS, TO catch the big ones. 17'x7'6" Glen L. Bravado Soft top, sleeper seats, cello finish hull, 115 horsepower Mercury outboard. Trailer. $4,975. 478-8007.

OCEAN OUTBOARD, CANOE Cove, Sidney, 656-6231, evenings, 656-4460. Repairs to all makes of outboard motors and inboard outboard motors. We pick up and deliver.

1974 CAL GLASS, 15' RUNABOUT. 50 h.p. Merc. O.B. Electric start, excellent fishing and ski boat — 2 gas tanks and compass. As new 652-2488.

22' FG SAILBOAT, SLEEPS 5, with head, Mercury 7½ H.P. 246-3311 9 a.m. to 5:30 p.m. 245-3869 7-11 p.m.

SWIFTSURE 1975
Elliott 8 man raft in canister, will rent for race for cost of annual inspection. 598-1640.

WANTED: FAMILY DAY sailer, 14'-18'. Must be stable, seaworthy, able to beach and trailer, and in good condition. 598-2836.

17' HOURSTON DEEP-V, 1972 85 H.P. Evinrude, Roadrunner trailer, would swap for 15' Hourston plus cash. 477-3136.

17' FIBREGLASS OVER LAPstrak, Briggs Straton direct drive, windshield, no cabin, offers. Mike 598-2634.

22' 1965 RAPIKEE CLASS SAILboat, manufactured in Amsterdam For further information, call: Mr. Stanley or Mr. Siemens at 388-4441.

1974 SANGSTER TEXADA, 18', 165 Mercruiser. excellent shape, Calkins trailer and extras, $6,300. 384-7261.

1970 43' STAYS'L SCHOONER "Southwind", excellent condition. 724-2244 Port Alberni, B.C.

74—18' REINELL 165 MERC cruiser, with 2200 lb. Ex load trailer. 388-4015.

31' TRIMARAN, EXCELLENT condition, $14,500. 383-1702 after 5 p.m.

92 SPORTING GOODS

MAYNARD'S
Antique and Period
Firearms Auction
VANCOUVER
FRI., JUNE 13TH
CONSIGNMENTS BEING ACCEPTED FOR THIS WIDELY ADVERTISED SALE.
R. Hugh Lyle 388-7871

FISHING AND CAMPING GEAR for sale. 385-0632.

SCUBA REGULATOR, HEALTHways Sonic, must sell. 384-1552.

GOLF BAG, CART AND CLUBS for sale. 386-3942.

92 SPORTING GOODS

Robinson's

12 STEVENS P. $79; 410 MOSSBERG P. $119; REM. Skeet $169; 12 BERETTA Auto V.R. $299; 9 mm LUGER $245; 357 COLT Python $369; 36 NAVY $79; 32 BROWNING $65; 25 CESKA $54; 300 WEATHERBY $459; 243 SAKO $299; 30 ml. $129; 30-30 WIN. $129; 22 WIN. 490 Auto $106.
CASH FOR USED GUNS
1307 Broad 385-3429

DIVERS
Come in with your tank and see the most sophisticated panel controlled air station in Canada—3400 P.S.I. Another first for FRANK WHITE'S SCUBA SHOP, where you can always get the best of diving equipment and service at sensible prices. FRANK WHITE'S SCUBA SHOP, 832 Fisgard St.

SEA TREK DIVE CENTRE
"TEACHING IS OUR SPECIALTY"
Next SCUBA COURSE
Starts May 20
629 Dunedin 386-7528

"Seaward Bound"
For information on May 26th Scuba Course, phone Crystal Pool, 383-2522, Dan Hall 478-7808, or Scuba Shop 385-4713.

LACROSSE
RAY'S SPORT CENTRE LTD.
1692 Douglas 385-6312
and and
Colwood Corners 478-3606

BUY A STARTER GOLF SET and get a golf bag free. Golf shoes $12.99. Ardmore Golf Course, 930 Ardmore Dr., Sidney, B.C., 656-9087

GOLF CLUBS, MEN'S RIGHT hand, two 7-club sets with bags. One set, $20; 1 set $30, has cart. 592-0665.

WILSON STAFF IRONS, 2 TO PW and putter, new grips, $95. Two pair golf shoes, almost new, size 11 $25 for both pairs. 592-0665.

LYNX MASTER MODEL GOLF Clubs, men's right handed, stiff D-2, 3-9, SW, excellent shape, one season old $220. 382-4105.

RUGER 22 CALIBRE SINGLE ACtion western six gun with tooled leather belt and quick draw holster. Like new, $150. 385-5128.

TWO LEFT HANDED SETS GOLF clubs and bags $65 and $20. Mens golf shoes, $5. 388-4559.

MINT 22 SMITH AND WESSON, model 41 target pistol; gun case; diving tanks. 477-4616.

FULL SET OF MEN'S RIGHT handed golf clubs and bag, $125. 598-2415.

7MM REMMINGTON MAGNUM, bolt action. Phone 478-5824.

MEDIUM SIZED WET SUIT, Fins, excellent cindition. 477-9774

93 CAMERAS, SUPPLIES AND PHOTO FINISHING

Finest Photofinishing
AT BEST PRICES
Bill's Photo Supply
1672 Douglas 383-7443

16 MM BELL & HOWELL PROjector, magnetic and optical microphone good shape $525. 479-3456.

VOITLANDER BESSAUTOMATIC 135 mm camera, $100. 479-4867.

96 RANGES, STOVES and FURNACES

USED STOVES
Propane and electric. 478-1761, 8 a.m.-4:30 p.m. Mon.-Fri.

WINGHAM OIL STOVE, COMplete with hot water tank, oil tank, stand, $25. 386-7067 after 5:00 p.m.

ENTERPRISE OIL GAS RANGE with garburetor, oil tank. $50. 592-4410.

AVOCADO WALL OVEN, counter top range, and 2-speed fan. As new. 598-1014.

AIRCO OIL FURNACE, 142 B.T.U. tank and duct work, approximately 3 years old. Offers considered. 478-6451.

PROPANE HOT WATER TANK, 25 gallons. Phone 479-7300.

VIKING ELECTRIC STOVE IN excellent condition, $75. 592-0584.

97 FURNITURE

VILAS

A price increases in Vilas furniture is imminent. We will honor present prices up to and including May 31, '75 on all Vilas orders for immediate or future delivery.

Continental
Home Supply
386-2458
716 JOHNSON
VICTORIA, B.C.
(Div. of Monarch Stores)

TILLICUM FURNITURE
WAREHOUSE STORE
New furniture at old prices. Featuring comfortable Colonial styles. High back chesterfields, love seats, hide-a-beds and occasional chairs in Herculon and 100% nylon fabrics for easy care and hard wear. Full selection of pole, swag and table lamps, maple end and coffee tables — bedroom furniture sold separately or by the suite, dining room suites in Colonial maple or heavy early American pine. Sit in comfort and relax in a rocking chair of pine or maple woods. Don't pay big store prices — see us first.

THIS WEEK'S FEATURE
Hide-a-beds, Herculon cover, full coil mattress.
REG. $389.95 NOW $299.95

FREE parking at the door. Use your Chargex. 382-2434. 1006 Tillicum at Craigflower.

CHESTERFIELD
SALE!

Colonial—2 pc. Davenport	$218.88
Spanish—2 pc. Davenport	$229.88
Plush "Fur" Sofa and Chair	$198.88
Colonial Sofa and Chair	$459.88
Danish Modern Chesterfield	$209.88
Deluxe Sofa Bed	$399.88
Cut Velvet Spanish Set, 2-pc.	$529.88
Modern High Back Settee	$298.88

Open 9 a.m. to 5:30 p.m. Daily
Fridays 9 a.m. to 9 p.m.
Closed Wednesdays

BUY-RITE
FURNITURE WAREHOUSE
704 View (Basement)
Personal Shopping Only. Please No Phone Orders

MATTRESSES
6 LATEX
FOAM RUBBER (all sizes) posture zone support, clean, hygienic, doesn't sag or lump. 3'3", $109; 4'6", $129; Queen $179.
IMMEDIATE DELIVERY
GREGG FURNITURE
2300 Douglas 388-7365

TAPPAN-GURNEY 30" ELECtric stove, $30; chesterfield suite, $150; 2 kitchen sets, $75 each; bedroom suite — triple dresser, $285; love seat, $30. rocker, $40; davenport, $25; black and white TV, $85. All in excellent condition. 385-6315.

GRANGE POSTURE-POISE DOUble bed, includes orthopedic medium-firm mattress and box spring. 20-year guarantee. Two months old. $190. Reason—moving. 386-1779.

VILAS MAPLE DINING ROOM suite, rectangular table with three leaves and six spindle backed chairs, large buffet and hutch $1500. 479-7505.

LADIES' WALNUT DESK, 3 drawer, $120; 2 walnut end tables, $35 each; 3-piece light bedroom suite, $150. Glass-fronted buffet, $50. 385-3957.

"FURNITURE STRIPPERS"
We strip varnish and paint from wood furniture or painted metal. Aladdin Furniture Strippers Ltd.; 356 Bay. 383-2533.

$599.50—3-ROOM GROUPS
Easy terms available. MacDonald Furniture Mart, corner of Broad and Pandora. 383-1171.

97 FURNITURE

SOLID DARK OAK DINING room suite, round table, 4 cane back chairs, china cabinet. $700. 592-7443.

VICTORA'S ORIGINAL FOAM shop. Easy comfort Hide-a-bed, couches and chairs. Poly's Furniture, 517 Yates, 386-8541.

THE WOODSHED
Solid wood country furniture, coming soon.

KROEHLER HAND-MADE BEDroom suite, $400 or best offer. 386-1745.

BLUE-GREEN LOVESEAT, nylon covering, green stationary rocker, foot stool, 658-8525.

ELEGANTLY STYLED FRENCH Provincial couch and chair set. Cheap. 383-0806.

3-PIECE SECTIONAL CHESTERfield suite, perfect condition. 479-3409.

HIDE-A-BED, SEALY, COLOnial, good condition. 598-1358.

6 OAK CHAIRS
598-7616

USED CHESTERFIELD AND chair, 478-4047.

98 TV, STEREO, RADIO SALES and SERVICE

USED TV

Black and white
from $49.95

Color TVs
from $149.95

3-way combinations
from $100

MANY UNITS
TO CHOOSE FROM

THE TRADERS
715 Finlayson
Phone 388-6264
OPEN NIGHTLY 'TIL 9

RENT
or
LEASE
NEVER EVER PAY
FOR SERVICE
CALL NOW
MAIS TV
1821 COOK
385-2435

USED TV
Black and white from $29.95
RENTAL TV
3 MONTHS
B and W ONLY $24
(while supply lasts)
KENT'S TV
742 Fort 383-3513

BUTLER BROTHERS
TV Sales/Rentals
1720 DOUGLAS STREET
385-3832

Rent or Own
FROM
CITY CENTRE TV
OPEN 10 A.M. — 10 P.M.
6 DAYS A WEEK
3970 Shelbourne 477-6971
Next to K Mart in the Mall

CAR RADIO
FROM $29.95
(custom installations)
B.C. SOUND and RADIO SERVICE
931 FORT 383-4731

CAV ELECTRONICS LTD.
Yamaha Natural sound Stereo
MARANTZ STEREO
758 YATES 388-6564
1686 HILLSIDE 595-5222

ANNIVERSARY SPECIALS
on Component Stereos
Fisher 4 channel from $349.95
Fisher Stereo from $219.95
Wharfidale speaker clearing at cost from $69.95 each. Many more specials.
ATLAS STEREO AND TV
385-2712 763 Fort Street

ELECTRON TV
For your camper or motorhome, AC-DC TVs, color or black and white.
100 W. BURNSIDE 383-5432

GOOD USED COLOR TV WITH automatic color lock and automatic fine tuning, only 1 year old $299 — 2-year-old models $269. BUTLER BROTHERS, 1720 Douglas, 383-6911.

USED 25" COLOUR CONSOLE. Take your pick of any one of sets. $249. Butler Bros. 3396 Douglas St. North of the Red Lion. 383-1511.

ELECTROHOME PORTABLE AM-FM radio phonograph with speakers. BRS changer, excellent condition. $125. 477-8707.

1975 26" COLOUR CONSOLE, walnut cabinet, 3 weeks old. $475. 388-7818 ask for Mr. Newman Room 238.

ELECTROHOME RECORD player with two speakers, offers. 598-8461 evenings. 9-3 p.m. 477-6911. Local 615.

TWO SPEAKER PANASONIC stereo system with stand, asking $300 or nearest offer, like new. 384-3443 between 4 and 8.

FOR QUICK SALE, C.B. MOBILE radio and antenna. Super mag antenna, 50' cable and power supply, like new. $325. 656-6651.

HITACHI STEREO, 4 MONTHS old, $1,000 new, must sell within 2 weeks best offer. 388-6189.

PIONEER RECEIVER SX828 Garrard, 0100-C, best offer. 388-9834.

SONY REEL DECK MODEL 377, $400 firm. A.R. turn table $75. 384-4210.

FLEETWOOD SOLID STATE AM-FM walnut stereo, plus 150 record stand. All $200. 598-6556.

SONY TC 230 STEREO TAPE REcorder, with amp and speakers, $200. 595-6980.

1975 20" COLOUR TV WITH stand, $250. Moving. 385-5858.

SELL IT
FAST
THROUGH
CLASSIFIED
DIAL 386-2121

98 TV, STEREO, RADIO SALES and SERVICE

SUPER
STEREO
SALE

Pioneer
SX-838 AM-FM full feature stereo receiver, 100 watts (RMS). MSL $639.95
SALE $479.95

Koss
PRO-4 Stereophones. Professional wide range. MSL $75.00
SALE $58.88

Rotel
RX 800 Stereo Receiver. AM-FM turner gives excellent performance. 110 watts RMS. Walnut cabinet. MSL $599.95
SALE $339.95

Toshiba
SA 500 AM-FM Stereo Receiver, 70 Watts RMS. Excellent FM, woodgrain cabinet. MSL $399.95
SALE $299.95

Creative
IC-21H Loudspeakers. 3-Way, horn, mid-range, black grille, genuine Walnut Veneer. MSL $339.95 pr.
SALE $199.95

R.S.C.
300 3-Way loud-speakers with 12" woofer. Excellent performance for a very modest price. MSL $240.00 pr.
SALE $139.95

Shure
V-15 Type III, probably the world's finest magnetic cartridge. MSL $109.95
SALE $69.00

Dust
Cleaners. Similar to the "Dust Bug" type of record cleaner but of all metal construction. MSL $5.59 Reg. $2.79
SALE $1.99

Glenburn
A1105 Turntable with base, cover and ceramic cartridge. Cue lever tool MSL $69.95.
SALE $29.95

Toshiba
SA-304 2-4 channel Receiver with AM-FM tuner, 60 Watts RMS (total) with BTL (strapping) circuit for greater power in stereo! MSL $399.95
SALE $269.95

Bigston
Cassette Deck with Dolby noise reduction system. MSL $289.95
SALE $199.95

Toshiba
8-Track Playback Deck for 2 and 4 Channel tapes. MSL $129.95
SALE $79.95

Toshiba
PE 1150 8-Track Recording Tape Deck. Offers good performance at a remarkably low price. Compare the competition and see for yourself. MSL $179.95
SALE $149.95

Dual
601 Professional grade belt drive turntable with auto-start and auto-stop. Cue lever. Belt drive-single play. Outfitted with Shure M91ED Cartridge. Total MSL $335.00
SALE $269.95

Pioneer
ES 2000 Speakers 2-way. Rosewood vinyl cabinets.
SALE $129.95

Dual
901 Auto Reverse Cassette Deck. Superb performance, auto-bias, total auto shut off. MSL $495.00
SALE $399.95

Pioneer
SX-939 AM-FM Stereo Receiver. 150 watts. RMS Full features. MSL $759.95.
SALE $589.95

Lissen
212-2 way loudspeakers, with 12" woofer. MSL $260.00 pr.
Super SALE
$189.95 Pr.

Toshiba
SB-300 34 Watt RMS Amplifier with loudness control. Excellent Value. MSL $239.95
SALE $139.95

Lissen
424 — Deluxe 3 way 4 speaker system — huge sound from a huge speaker — two 12" woofers! MSL $800 pr.
SALE $529.95 Pr.

Pioneer
SA-5200 Amplifier to match the TX-6200 tuner. 20 watts (RMS). MSL $179.95
SALE $139.95

Lissen
312 3-way loudspeakers — 12" woofer and midrange and dome tweeter. MSL $490.00 pr.
Super SALE $399.95

Phase One
Tape Head Cleaning Kits. MSL $3.10
SALE $1.29

Phase One
Record Cleaning Kits. MSL $5.49
SALE $1.99

Ravel
Headphones HP-17 extra comfortable! w 15 foot coil cord. Approx. MSL $29.95
SALE $14.95

Ravel
HP-14 Headphones. Lightweight, extra wide headband for extra comfort. 15 ft. curly cord. 20-22,000 Hz! Approx. MSL $39.95
SALE $18.95

Toshiba
7" Open Reel Tape Deck. 3 heads, adjustable Bias, single lever control. MSL $369.95
SALE $249.95

Superscope
CD-3-2-A Dolby Cassette deck with pause control. MSL $209.95
SALE $179.95

Lissen
120's — Tower design loudspeakers, MSL $452.00 pr.
Super SALE
$329.95 Pr.

YOUNG'S AUDIO DEPT.
794 Fort 382-5512
ALSO IN PORT ALBERNI

98 TV, STEREO, RADIO SALES and SERVICE

SUPER
STEREO
SALE

Pioneer
SE-205 Headphones. MSL $29.95
SALE $22.50

Pioneer
SE-305 Headphones. MSL $39.95
SALE $28.95

Celestion
Ditton 25's. Big brother to the 44's, the 25's boast a super Tweeter and ABR. MSL $620.00 pr.
SALE $569.95

Pioneer
P.L. 10 Belt Drive Turntables w-anti-skating, dampened cueing and full size platter. MSL $129.95
SALE $88.00

Tandberg
TCD-310. The world's finest cassette deck, 3 motors, superb performance, made in Norway. MSL $640.00
SALE $569.95

Toshiba
PT-490 Auto Reverse Cassette Deck. Superb performance and in the mid-price range. MSL $399.95
SALE $299.95

Lissen
320 Loudspeakers — horn mid-range and horn tweeter and 12" woofer. MSL $590.00 pr.
Super SALE
$399.95 Pr.

Toshiba
SA-504 Stereo-Quadraphonic AM-FM Receiver, 140 Watts (RMS) a fantastic unit. MSL $749.95
SALE $429.95

Toshiba
SR-300 Belt-drive Turntable with auto-shut-off. This is our most popular single play table. Complete with base, cover (hinged) and magnetic cartridge. MSL $169.95
SALE $119.95

Coral
E-77 Headphones with padded headband and acoustic bass control. MSL $39.95
SALE $18.88

Toshiba
PT-470 Deluxe Cassette Deck. Excellent performance at a modest price. This is the same deck as the PT-490 but without Auto-Reverse. MSL $319.95
SALE $249.95

BSR
810 Transcription Turntable. "Top rated by the experts." This table is complete with walnut base, tinted dust cover and ADC magnetic cartridge. Total MSL $245.00
SALE $149.95

Toshiba
SA-300 AM-FM Receiver with 28 watts (RMS) output power. Good FM performance too! This is our biggest selling receiver overall. MSL $259.95
SALE $169.95

Impex
2250 AM-FM Stereo Receiver, 50 watts (RMS) output power for FULL rich bass. The 2250 offers more VALUE than any other receiver on the MARKET today. MSL $389.95
SALE $219.95

Micro
DD-1 Direct Drive Turntable. Exceedingly good performance w-arm and Ortofon F15EO magnetic cartridge. Total MSL $364.95
SALE $199.95

Garrard
70 Turntable w-walnut base, dust cover and magnetic cartridge. Features Anti-skating, cue lever and synchronous motor. MSL $167.80
SALE $84.45

Rotel
RX-200-A (11) AM-FM Receiver with 26 watts (RMS) power! MSL $289.95
SALE $149.95

Rotel
RX-600 AM-FM Receiver. Big brother to the RX-200 above, the 600 features high filter, FM mutisg, more power and better FM. MSL $469.50
SALE $269.95

YOUNG'S AUDIO DEPT.
794 Fort 382-5512
ALSO IN PORT ALBERNI

99 GROCERIES, MEATS AND PRODUCE

FREEZER BEEF SALE
FREEZER BEEF SALE
Sides of Baby Beef .99 lb.
Sides of Top Commercial Beef .89 lb.
Delmonico Steaks each .79
(5½ oz. boneless)
ALBERTA MEAT DISTR.
1811 Cook St. 383-3012 or 383-8552

SAVE MONEY AT HARVEY'S
Whole Fryers 69c lb
Pickled beef tongues 79c lb.
Smoked or sweet pickled spare ribs 99c lb.
Super Burger 49c lb.
FREEZER SPECIALS
Sides of Baby Beef 95c lb.
LIMITED SUPPLY
Cut, wrapped, guaranteed tender.
2709 QUADRA STREET 383-2031

WHELDON MEATS
WHOLESALE
Grade A, 1 and 2
Sides .92
Hinds $1.13
Fronts .79
Side Pork .85
100 per cent guaranteed
Custom cutting 15 cents lb.
Free delivery, 478-1281

WILLIAMS QUALITY MEATS
Grain-Fed Grade "A-1"
Freezer Beef
Sides $1.19 lb., hinds $1.45 lb.
Fronts 79c lb.
Full Baron of Beef $1.19 lb.
100 per cent guaranteed quality
795 Fort Street 384-0525 - 26

RED STRAWBERRY RHUBARB, fresh, 30c per lb. 1992 Stelly's Cross Rd. 652-1882.

GRAIN FED BEEF LIVE 40C pound; freezer ready 90c. 479-5393.

RED RHUBARB FOR YOUR freezer, 25c lb., 652-3228.

100 MISCELLANEOUS FOR SALE

Mel's BARGAINS
FOR GOOD
USED FURNITURE
AND APPLIANCES

6TH ANNIVERSARY SALE

	WAS	SALE
8 pc. dining suite	$599.50	$499.50
Oak hall tree	$499.50	$399.50
Mahogany cabinet whatnot	$399.50	$299.50
6 mahogany dining chairs	$300.00	$250.00
Tea wagon	$149.50	$110.00
Drop front desk	$ 99.50	$ 75.00
Glass door bookcase	$ 49.50	$ 39.50

3460 QUADRA 384-3152

100 MISCELLANEOUS FOR SALE

EATON'S WAREHOUSE STORE

749 View St.

2-PCE COLONIAL CHESTERFIELD 389.95

OCTAGON SHAPED COMMODES White and gold color. 79.95

ARMOIRE CHEST 38 x 19 x 46" 2 doors with 2 shelves 2 drawers 2 Only 179.95

ALUMINUM FOLDING CHAIRS with saran web. 11.95

WOODEN FOLDING CHAIRS For parade watching . . . easily transported. 7.49

VINYL RUG PROTECTOR Lin. Ft. 89c

NEW AND DEMONSTRATOR MODEL DISHWASHERS Several makes and models in White Harvest Gold, Avocado and Coppertone. Also portables and undercounter models. 219.95 to 389.95

Park Next Door in the Civic Parking Garage

SPECIAL! Deluxe Nylon Packboard Alloy Frame, Spreader Bar NOW ONLY $29.98 Padded Shoulder Strap
Robinson's 1307 Broad 385-3429

GOOD CONDITION FURNITURE for sale: Vanity seats, bedside tables, double bed box spring mattress; tall boy, captains chair, chest of drawers, electric fireplace, French provincial chair, telephone table, coffee table, bedroom suite, etc., etc. Moving. 595-6437.

SPECIAL Used electric motors — your choice, $6.95 — as is. Tele-tech services operated with A.B.C. Electric 831 YATES 385-6783

PLANNING A PARADE FLOAT or any other decorating problem? Use weatherproof plastic film. Available in 11 colors, black and white. Now in stock at Industrial Plastics Ltd., 2105 Douglas. 386-1477. Now open Saturdays for your shopping convenience.

RUGS LOOK "NEW" IT'S SO easy with RUG-MATE stain removing rug shampoo. Rent electric shampooers for $2.00. 8 hours, plus materials. Also Hero Airless spray units, sales and rentals. Clark and Pattison, 760 Bay St. See our ad under Painters for other supplies.

B.C. GREENHOUSE BUILDERS See our greenhouse displays at Dinters Nursery—Duncan, Elk Lake Nursery—Pat Bay Highway, or at the J. C. Fair. For information and brochures write 783 Hutchinson Ave. or phone 385-8445 anytime.

FAST SERVICE REPAIRS on your lawn and garden equipment. Large selection of reconditioned mowers — power rotaries and reels. VIC. LAWNMOWER HOSPITAL 834 Johnson Street 386-8338

MOVING Phillips Solid State FM Stereo combination; Community Silver Service for eight, Sony TC105 reel to reel recorder, 22" Beach Range, other miscellaneous items. 524 Northcott, or 382-6310. 4-8 p.m.

GARAGE SALE, SUNDAY ONLY —new Beaver Rockwell drill press, $120; steel vice, $20; Sunbeam twin blade electric mower, $35; lever cam-action stump puller, $35; power leaf and lawn vacuum. 1551 Rockland Ave.

CONVERTIBLE BABY CARriage, car bed, jolly jumper with clamp, cuddle seat, small crib and mattress, miscellaneous baby items, electric fireplace logs, 1 pair cream-colored living room drapes. 385-8090.

BASEMENT SALE, SUN., MAY 11, 10 a.m.: radio-stereo combination, portable electric chord organ, homemade pool table, cues and balls, lounge chair, picnic basket, lamps, dishes, ornaments, books, records, etc. 2755 Belmont Ave.

COLONIAL RUGS, AXMINSTER rug, good quality light fixtures (Chandelier, leaded glass, swags, etc.). Firescreen and tools, decorator shelving, workshop shelving, antique bar mirror, gilt frame mirror. 595-1777.

Gold Safe and Office Equip. Ltd. 267 Burnside E. 385-8821

VIKING SIDE BY SIDE REFRIGerator freezer, 17 cu. ft. frost free. Automatic ice cube maker, 6 months old. $700 cash or nearest offer. 748-3211 days, 746-6765 after 6.

L AND H TRADING, 3100 JACKlin Road, Moving Sale. One week only. We are moving to Sooke, all prices reduced to save cartage. Drop in or phone 478-1522. Closed Wednesday.

WAREHOUSE BARGAINS Furniture, tools and antiques. Best prices in town. Upstairs. Universal Trading Centre, 584 Johnson. 383-9512.

BROWN RUG, $20. STRIPED rug $10. Chesterfield chair $20. Buffett $40. Wooden snow skis $15. 30" Mattress $10. Miscellaneous items. 385-0847.

Aluminum Gutters 5" CONTINUOUS In baked enamel Screens, windows, awnings, doors. B.C. ALUMINUM 479-3232

CHAIN DRIVE GARDEN TILLERS Large selection From $239.95 VIC. LAWNMOWER HOSPITAL 834 Johnson 386-8338

FIBREGLASS Resin, $12 gallon, canopies, shower stalls, 8' clinker boat, Custom industrial Fibreglass Ltd., 1105 Alston, 385-8323.

TWO USED TILLERS Merry tiller — $175., 6 h.p. Roto-Spader — $250. VIC. LAWNMOWER HOSPITAL 834 Johnson 386-8338

25 PER CENT OFF All Western Boots at Colwood Plaza Shoe Store, with this ad.

GASOLINE STORAGE TANKS, one 2,000 gallon, one 3,000 gallon. Located Hillside and Cook. Phone 384-8058.

PING PONG TABLE, $40; 5½' bar, $50; 8' rubber tree, $15; 9x6 green loop rug, $20; 2—7' work benches, $15 each, 478-4734.

5 USED CHAIN SAWS From $99.50 VIC. LAWNMOWER HOSPITAL 834 Johnson Street 386-8338

GARAGE SALE, 10-4 P.M. Sunday, barbecue, T.V., lamps, dinette, tent, clothing, pews, odds and ends. 424 Kipling.

MAYTAG WASHER, $145. VIKING dryer all fabric selection, $125. Both items in excellent condition. 385-0370, 386-9983.

ONE EXTRA HEAVY TRAILER axle with springs and wheels. 5 ft. wide. 479-9137.

GARAGE SALE, SATURDAY AND Sunday, 10 a.m.-6 p.m. 6434 Oldfield Rd.

TWO 5X5 WOOD BEAMS, USED windows and doors (wooden). 598-6096.

5 H.P. JOHNSON OUTBOARD, running order. $85. 479-5100.

100 MISCELLANEOUS FOR SALE

DISCONTINUED 1974 ADMIRAL APPLIANCES!!! $$$$$

DRYERS Custom Automatic Dryers 36 lb. (Wet) Capacity White or Gold Final Clearance $199.97

RANGES
24" Avocado—Automatic $206.72
30" Deluxe Clean-a-Matic $299.72
30" Automatic—Gold $226.72

DISHWASHERS
Deluxe Avoc., Maple Top $319.97
ortable Model—Gold $279.47

FREEZERS
18 Cut Ft., 620-lb. Cap. $289.47

Open 9 a.m. to 5:30 p.m. Daily Fridays 9 a.m.-9 p.m. Closed Wednesdays

BUY-RITE FURNITURE WAREHOUSE 704 View (Basement) Personal Shopping Only Please No Phone Orders

FLOOR POLISHER $25; FIRST-year crib $5; fourth-year crib $10; high chair $4; mynah bird cage $10; camper ice box $25; wallpaper—7 single, 1 double roll $28; aluminum door, size approximately 70"x32" needs glass $25; 15 8' electric fence posts metal $37.50; electric control vent box $35; Black Angus tanned cowhide $75; 20' wooden extension ladder $40. 652-2532.

BOSSOM GLASS CO. LTD. 382-3031 —Replacement aluminum windows made to order and installed. —New construction aluminum windows and patio doors, free estimates.

VARIETY OF RUGS (LARGE and small); recliner chair; sofa bed; large, medium tricycles; large oak table or desk; cabinet readio-record player; floor polisher; Lawn Boy lawnmower, excellent condition. Very reasonable. 592-3338.

SIDE BY SIDE FRIDGE freezer, $385. Kitchen table and chairs, $200. Rattan end tables, $15 each. Rattan bar, $50. Work bench, $15. Deluxe swing set, $40. Crib and mattress, $50. Ping Pong table, $65. 477-1356 or 658-5737.

CUSTOM 7-57 RIFLE WITH scope mounts, box ammo; Olympus camera, filter, meter, gadget bag, $45; two 8 mm 3-turret movie cameras, meter, gadget bag, $25. 656-4015.

WAREHOUSE SALE Building materials, doors, aluminum awnings and siding, carpets and much more. Look for our sign, 843 Devonshire Rd. Esquimalt. 11 a.m.-5 p.m.

SIX 2" BRASS VALVES, $5 each; 2" Armstrong water circulating pump, $50; 4' greenhouse exhaust fan with 2-speed ¾-h.p. motor, complete with casing, $100. 477-1963.

YARD SALE, WHEELS AND tires, 550x15; rugs; swivel stools; trombone; boys games; Funk and Wagnell encyclopedia; pup tent; roof racks; miscellaneous items. 652-1672.

IF YOU ARE NOT USING AGFA tapes or cassettes, you are probably paying too much and not getting the full performance of your recorder. AGFA is available at Young's, 794 Fort St., 382-5512.

WROUGHT IRON RAILING, FURnaces in A-1 condition, assorted doors and windows, sinks, copper pipe, hot water tanks, two bedroom home by owner, $34,000. 478-3634.

ONE PAIR NEW PILLOWS, $10; 2 lawn chairs, $5 each; 2-burner hot plate, $15; electric heater with fan and thermostat, $16. All excellent condition. 386-0963.

WHITE, PORTABLE MORSE sewing machine with case, paid $139.95, 2 months old, asking $80. Moving, must sell. 388-7818, ask for Mr. Newman.

VILAS ANTIQUE FINISH, RECtangular table, 2 arm chairs, 2 side chairs with fitted cushions, $300; girl's Glider 19" bicycle, $15. 598-5227.

HAND WATER PITCHER PUMP, $20; 2-piece chesterfield, older type, high back, $125; front door, 34x80 new, $15; 2 boys bicycles, $20. 478-7476.

30" COPPERTONE VIKING range with timer and rotisserie, good condition. White portable Moffat dishwasher, top loading. 656-6287.

BEE KEEPERS! NEW FRAMES WITH SUPERS, also large number of glass jars. Call early morning before 8 a.m. 383-9160.

ELECTRIC SMITH-CORONA typewriter, model 210, 10" carriage, power return, good condition, $130. 592-0078, between 9:00 a.m.-3:00 p.m.

ATTRACTIVE, STURDY, DURAble cedar garden sheds. Built on your property: 6'x6' $150, 8'x6' $175, 10'x6'4 $200, 8'x8' $200, etc. 595-3795.

HIDE-A-BED, UPHOLSTERED chair, sewing machine with mahogany stand, 19" Admiral portable TV. 383-6072.

MOFFAT PORTABLE DRYER, good condition, asking $100, seen at 3338-A Hazelwood, Happy Valley Area.

GENDRON 3-WAY BUGGY, good condition, $40; tenda baby table, $10; de luxe jolly jumper, $6; playtex nurser kit, $5. 479-5128.

600 PAPERBACKS, WIDE VARIety, 3 for $1, at 1-216 Douglas Street, Sunday, Monday, May 11th, 12th. 12-5.

SALE N.Z. white fleece, $2 lb. until 19th May, Alcheringa, 616 Trounce Alley, 383-8224.

CCM TRICYCLE 20" NEW, $39, 8" table saw $35, swing set $26, roll-a-way cot $25, 382-5965.

WESCRAFT WINDOWS, 6'x3'x4MM, 32 oz. surplus stock, sacrifice, $20 pane, 592-3707.

MINI BIKE CARRIER TO mount on Travel Trailer, New trailer hitch for Dodge. 382-6079.

1000 LB. EQUALIZING HITCH complete, will fit '70 to '75 Ford ½ or ¾ ton, 479-6197.

DRAFTSMANS LAMP; OLD SEWing machine; stained glass windows. 477-6402.

USED MCCLARY STOVE AND Admiral fridge. 478-8303 or evenings, 478-6687.

TWO CUSTOM TRAILER hitches, 1 for Acadian and 1 for Malibu, $10 each. 598-1709.

SPANISH COUTURIER EVENING dress, pink-grey, wool crepe-silk chiffon. 383-8331.

IN EXCELLENT CONDITION, one 6 year crib, $30. Car seat, $18. Baby's back pack, $8. 388-7683.

GENDRON BABY BUGGY, $25. Home made Datsun canopy, offers. 479-5058, 652-2909.

180 SQ. YDS. SHORT SHAG, SEVeral colours, almost half price. 385-4286.

STEAMER TRUNK, HAND mower, pictures, miscellaneous, 598-3929.

12 CUBIC FT. ROY FRIDGE, $60, beach oven, $60. ¾ truck $350. 384-0356.

TWO BRITISH INDIA rugs. French blue, excellent condition. 9x12, $325; 7x9, $225. 477-2250.

CERAMIC TILE FROM 60C PER sq. ft. 72c with gold. Direct Importer. 386-2812.

PORTABLE TYPEWRITER, CASsette tape recorder, both in excellent condition. 384-7203.

CUSHMAN ELECTRIC GOLF cart — windshield, canopy, excellent condition. $1100. 382-3253.

N-GAUGE TRAIN LAYOUT FOR sale, complete, or items sold separately. Phone 656-6346.

HOOVER UPRIGHT CONVERTible vacuum cleaner, excellent condition. 477-2285.

EXERCISE BIKE LIKE NEW. 478-2009.

COLEMAN COOLER, 40 QT., $20. 479-2124.

BATH TUB; CUSHION FLOOR; linoleum. Offers. 383-7028.

TWO 14" CHROME REVERSE $30, Alto saxophone $90, 383-9298.

CABIN TENT 9x12, $60, 598-1079.

SPRING GOWN FOR SALE, worn once, 11 junior, $20. 478-9993.

100 MISCELLANEOUS FOR SALE

BARGAIN ANNEX USED

2 Pce. Beige Chesterfield	$ 79.95
5 Pce. Yellow Dinette Ste.	$ 59.95
2 Dr. Painted Night table	$ 9.95
Red maple double dresser and mirror	$159.95
Red maple 2 dr. night table	$ 39.95
54" Mattress	$ 19.95
24" Rollaway Cot	$ 19.95
Simmons 54" hide-a-bed Rose-beige	$249.95
Brown upholstered armchair rocker	$ 19.95
Rust Drop-arm love seat	$119.95
Hi-back colonial love seat by Sklar	$169.95
Danish settee. Gold cover	$ 99.95
Red mahogany double pedestal desk	$219.95
Round coffee table by Deilcraft	$ 59.95
Colonial Hi-back pale blue velvet swivel rocker	$ 59.95

Come in and browse

We have a good selection of new and used furniture

TRADE-INS ACCEPTED

Used articles purchased

A DIVISION OF STANDARD FURNITURE

753 VIEW ST. 382-5111

"GREAT LOADS OF BRILLIANT little tubular pendulous flowers of bright red ringed black with white mouth" describes the cigar plant. Now available in 2½" pots at 59c each. When it reaches flowering size, it is never out of flower the year round. Other rare and exotic plants from the Precious Earth include: hoya, ruellia, Chinese lantern, Irish shamrock, ti plants and bromeliads. THE PRECIOUS EARTH PLANT SHOP offers greater selection. Located 1 mile north of Elk Lake at 6111 Pat Bay Hwy. (Next to dental office). Open Wed.-Sun., 10-5.

Garage Sale Saturday and Sunday 10 a.m. to 3 p.m. queen size water bed complete, black, $100, coffee table, $15, 90' 220 volt welding cable, $100, 10 gal. steel marine gas tank $15, 16 sheets 4x8 particle board, $2 per sheet, Kenmore washer, electric broiler, car racks, trailer hitch, bowling balls and pins, yard flood lights (2), suitcases, sunlamp, 2 vacuum cleaners, mens left landed golf clubs and cart, camping dishes, barbecue, plus other items, 2761 Shoreline Drive, 386-2559.

HASTINGS See us for reconditioned appliances. Vacuum cleaners, power tools, washers, dryers, ranges, refrigerators, dishwashers. WE also have used parts. 382-6811 2100 DOUGLAS

THE MODERN WRIST ROCKET FALCON II Comfortable forearm brace. Amazing accuracy and range — 225 yds. Used for hunting and target.
Robinson's 1307 Broad 385-3429

MOTOR REWIND EQUIPMENT, some stock. Black and Decker electric hammer, brick tie manufacturing machine. Employee's time clock, 2 hand dollies. Propane tank set with accessories. Drive cleat rolls for lock former. Landis threading chaser with matching tap. Barrel tumbler with motor. 479-1151 or 477-2539.

FURNITURE: SOLID TEAK danish modern matching, 3 chairs, chesterfield, drop-leaf desk and chair, nest of tables, ideal for den, living room or office. Dinnette suite, 4 chairs and table. Appliances: G.E. double oven 30" Americana model including vent fan. Matching washer and dryer. All in excellent condition. Call 592-6191 or 652-1423.

70' ALUMINIUM DOOR screens, 28½x26½ new, best cash offer; swivel leatherette patchwork chair, $40; new GE small transistor radio, $10; new Phillips cordless electric toothbrush, Hygiene centre, $25; baby travel bed, $10 kitchen table, $15; 598-1709.

DEMO SALE. 1517 AND 1523 Hillside, 1524 and 1536 Myrtle. Electrical and plumbing fixtures, hot water tanks, furnaces, oil tanks, windows, stores, all sizes lumber, used brick, shrubs and plants. See man on job. 9-6 p.m., Sat., Sun., Mon.

MOVING SALE. FRONT ROOM furniture. Chesterfield, end tables, coffee table, lamps, odd chairs, sofa bed, Hoover spin-dry washer Dining room suite and buffet, odds and ends. 384-4484.

KENMORE WASHER-SPIN dryer $150, Viking automatic washer $60. trailer hitch (fits Mazda) $15. 478-9328.

DOUBLE BED, MATTRESSES, headboard, bedspread, $60. White enamel kitchen cabinet, $30. One pair fibreglass drapes, $20. 386-3738.

CHESTERFIELD SUITE, MATCHing dressers, bed, rocker, hostess chair, portable stereo, fridge, stove and washer. 478-6047.

GAZEBO Summer house, relax in comfort, screens, extra panels, $259. Old grocery scale, $35. 477-0629.

ARBORITE DINING SUITE, 4 swivel chairs $85. Mustang hitch, $10. G.E. floor polisher, $10. 385-8683.

PEGGY GREEN'S Used household furnishings. Private purchases made. 2295 Oak Bay Ave. 598-4957.

DOGWOOD TREES, $1.00-$5.00. Ceramic planter, $5.00. Planters with macreme hangers, $8.00. Hangers, $3.50. 652-3136.

KNITTING MACHINE PASSAPduomatic, new condition. $500. Instructions included. 479-5677.

DEEPFREEZE, 18 CU. FT., BEST offer over $225. Whirlaway dishwasher, $25. 385-2209.

ATTENTION HOBBYISTS — RUMmage sale of new and used craft items. 386-2678.

HEAVY BULK DOOR, ALUMInum windows, miscellaneous for sale. 384-7021.

21" BLACK AND WHITE TELEvision, excellent condition. Miscellaneous books. 478-7472.

POLAR BEAR RUG Beautiful condition. No triflers. 477-0629.

YOUTH BED AND MATTRESS, chesterfield suite, wringer washing machine, $35 each, 384-7703.

HOUSE FRAMERS Adjustable wall jacks and quick strip rods. 743-2421, Mill Bay.

14' CANVAS COVERED CEDAR canoe, $210. McClary washer and dryer. $50 each. 479-8135.

TWIN BLADE ELECTRIC mower with cord. 592-2968.

REFRIGERATOR ADMIRAL DEluxe, good condition, $100, 479-6192.

TWO CHOICE PLOTS, HATLEY Memorial Gardens, 385-2507.

TENT TRAILER, VIKING ELECtric stove. 478-4616.

FOR SALE ONE UTILITY TRAILer $100. 642-3878.

LOVE SEAT, RECORD PLAYER with radio. 1111 Chapman.

FRIDGE, GOOD CONDITION, $85. 383-6023.

100 MISCELLANEOUS FOR SALE

mr Mais

USED

25" color console TV with new picture tube, excellent condition $279.95

REPOSSESSED 4-piece bedroom suite as new — triple dresser — 4 drawer chest. 4'6" bookcase headboard — footboard and rails — horizontal mirror complete with mattress and box spring Only $219.95

As new 3'3" bookcase bed with footboard. Rails complete with mattress. Box spring. Only $89.95

2 Piece chesterfield — modern style, excellent condition. Green. $129.95

NEW 3 Room groups — "A HOUSEFUL OF FURNITURE" from only $599.95

15 Cu. Ft. Chest Freezer Only $279.95

1821 COOK 385-2435

NEW AND USED 2 pce. Chesterfield suites $149.00 to $589.00, Hideabeds $169.00 to $239.00 drop arm love seats $149.00 and $169.00. Swivel Rockers $119.00 and $149.44. Duncan Phyfe drop leaf table and 6 chairs $479.00, Matching buffet and hutch $399.00, China cabinet $259.00, Round Rock maple table and 4 chairs $359.00, Matching buffet and hutch $359.00, Tea wagons, walnut mahogany or maple $189.00, Duncan Phyfe drum table $99.00, complete bedroom suites $299.00 to $588.00, Queen size suite complete $658.00, Chests of drawers $29.50 to $99.00, Dressers $29.50 to $139.00, single beds $29.50 to $99.00, Dressers $29.50 to $139.00, single beds $29.50 to $119.00, cedar chest $59.00, nest of tables $119.00, 9x12 Rugs $89.00, Hoover washer spin dry $89.00, Wringer washer $39.50, Use your Chargex.

PANDORA FURNITURE LTD. New and Used Furniture 1050 Pandora Ave 383-6319

WYATT'S ANNIVERSARY SALE continues with the arrival of several new lines including latest style sandals, summer casuals, and a wide selection of "Tender Tooties". Something for all the family. Everything substantially reduced. We're in the new Westbrook Centre. 768 Goldstream Ave., Langford. 478-9212.

CHRYSLER TRANSMISSION, completely overhauled, 5-speed International transmission, like new. Pressuae pump, electric. Lincoln welder without motor. Drafting tables. Pipe dice on tables, etc. 320 Bessborough. Drive down to the big house.

SAWYER 500 35MM SLIDE PROjector with remote control, $45; Pax miniature 35mm camera, $15; chrome tripod, $8; foot stool, $2; Sony table radio, $9; Olivetti adding machine. All priced firm. Week days only 388-6945.

FLORAL Vinyl lawn swing tops, replacement covers. One size only stocked, $59.95. JEUNE BROS. 570 Johnson St. 385-7751

SURPLUS ALUMINUM GLASS storm doors. Suitable for many uses. Plain sliding glass with screen. $38 each, assorted sizes from 30", 31", 32", 33" and 36" wide. 652-3124 anytime.

RESTAURANT RANGE, MOFfat, 2 oven model E60B used only 9 months, 6 open burners, 2 sections hot top, 208 volts, 3 phase, new price $1600, special price, $617, call after 6 p.m., 477-6479.

TALL MAN'S 3-PIECE SUIT, pure light weight wool, worn twice; 2-burner portable electric stove; electric welding set; large fishing reel. 479-8809.

ACT NOW FOR CLEARANCE prices on all 1974 model Maytag appliances. Limited supply. C. Tayler Home Appliance Ltd. 707 Johnson, 383-3281.

STAINLESS STEEL RESTAUrant hood, 19' long 10' wide, shroud flange 56" deep, 9' high wall with intake builtin. 8 filters 24"x19". 383-3811.

DEMO. FRIDGE, WASHER, GAS range with garbage burner, drapes, rods, curtains, carpet 12x16, drain tile machine, lawn mower and miscellaneous. 385-2567.

COMPLETE LAWN SET; 2 kitchen sets, blue floral rug, 9x7; concrete bird bath; gas, electric mowers; comforters; bathroom sink complete, etc. 477-8282.

ROYAL ALBERT PETITE-POINT dinner service, value $230. Sell $150. One pair of black vinyl shutters, 51"x15" never used. 598-6556.

RADIO SHACK TELEPHONE answering unit. $80 or nearest offer. 598-8461 evenings 9-3 p.m. 477-6911, Local 615.

SANAM SHARPENING LTD PROvides complete sharpening services including carbide. 1748 Mt. Newton X Rds. 652-3295.

ARMSTRONG, TOP QUALITY vinyl lino's, Solarian, Big reductions, professional installation. 386-8615.

3 PIECE HEPSLER BEDROOM suite, 1930; mirrored chest of drawers and two row boats. 382-1590.

VACUUM CLEANER $20, 6 YEAR crib and high chair, $40 both, 1 pair boys tiny tot ice skates, $9. 386-2366.

OUTDOOR INCINERATOR BARrels, ready to use, free delivery, $1.95. 383-1328.

APPROX. 20'X20' GARAGE FOR sale. Demolish or remove. Offers 479-5492.

BOY'S CARAVELLE WAterproof Watch. Phone 383-1553 after 5 p.m.

PRICE'S LOCK AND SAFE LTD. Safes, Locks, Keys 847 Fort 384-4105

GOLF CARS Gas or electric from $550, new and used. Rick Telford. 386-8424.

MOTHER'S DAY GIFT SOLVER, assorted beautiful hanging flower baskets. 385-8006.

2 DOOR WESTINGHOUSE fridge $200. Moffat 24" stove $50. 871 Esquimalt Road.

62 PIECE STERLING FLATware with mahogany chest, excellent condition, $550. 477-3789.

ACCORDIAN, $35; BIKES INcluding girl's new Mustang, tires, 700 by 14. 385-7366.

GRANDFATHER CLOCK, LATHE, table saw, tea wagon, rocker, oak dining suite, 385-5126.

NEAR NEW PORTABLE AVOcado Kitchen Aide dishwasher, $350, firm. 658-5564.

PROPANE STOVE, IN GOOD condition, suitable for mobile unit, boat or cabin, $75. 598-1485.

3-YEAR WARRANTY CAR BATtery, 6 months old. $22. 478-1151.

4-CYCLE BRIGGS-STRATTON self-propelled reel mower. 656-5002.

6X6, 25' POLES. OFFERS. 652-2532.

UPHOLSTERED WICKER LOVE seat, $115. 385-2854.

3 GAS STOVES, $125; 2 FRIGIdaires, $30. 477-5295.

WRINGER WASHER, GOOD CONdition, $30. 385-0894.

GENDRON 3-WAY CARRIAGE IN new condition. 479-8483.

VENETIAN BLINDS, 42X36, 82x54, $20 and $5. 595-6755.

LAWN MOWER, REEL TYPE, like new, $95. 592-0948.

RIVAL ELECTRIC CROCK POT, used once $15. 479-4637.

5 HP MTD RIDING MOWER, used once, $300. 384-9864.

NEW 2 MAN RUBBER RAFT for sale, $60. 384-6790 after 5 p.m.

OXY-ACETYLENE EQUIPMENT, no torch, reasonable. 642-5991.

100 MISCELLANEOUS FOR SALE

CUSHIONS NOW ORDER YOUR POOL TABLE at the PLAY-MOR factory and you save the middle man's profit. BUY DIRECT factory to you. IT MAKES SENSE ... YOU SAVE DOLLARS!
PLAY-MOR RECREATIONS LTD 560-A ALPHA ST. 384-3332

island plastics 928 CLOVERDALE, 384-9814

WHITE COTTON SACKS MAKE good tea towels and thousand and one other uses, 50c each, Burlap sacks, 35c each. Save money on new Down sleeping bags, and other sporting goods. Upright vacuum, $85.00. Please write W. Booth, 2869 W 32nd, Vancouver, 8, B.C.

ADMIRAL FREEZERS 18 cu. ft. $329, 23 cu. ft. $369 BUTLER BROTHERS 1720 Douglas 383-6911

SUFFOLK SELF PROPELLED Reel type lawnmower with grass catcher. Just overhauled. $95. 383-4916.

HAIRPIECES FOR MEN, NATUral looking, comfortable. reasonable. Private appointments. 598-7853.

APARTMENT SIZE DEEP freeze, deluxe model, 5 months old, 7 cubic feet, height 36", perfect condition. 382-1836.

WHY BUY AND MAKE A MIStake! Telephone answering machine rentals — Interconnect Business Sys. 384-0511.

MOVING, GARAGE SALE, 1900 Woodley, Sat. 2-4, Sun. 10-2, oil paintings, china, ornaments, furniture, etc.

2 ANTIQUE SINGLE BEDS, round wooden kitchen table, 4 chairs, 6-string acoustic guitar and case, and end tables. 386-6476.

YOUTH DESK AND CHAIR, $20; 6'6" single mattress and spring, new condition, $60; 10-gallon aquarium, $7. 477-1963.

4-SPEED BIKE, GOOD CONDItion, $35. Molded marble bathroom sink top and taps, 22x46, $40. 598-7570.

ALMOST NEW, 4 PIECES BLUE green carpet, 1 piece 12x7½, 6x9, two 2x3, consider offers. 382-5760.

USED OAK AND BIRCH FLOORing, good condition. reasonably priced. 598-5875.

ONE CHESTERFIELD CHAIR, $25; couch, $10; one set horse shoes as new, $5. 595-3396.

ANTIQUE SINGER TREADLE sewing machine, highest offer. 477-8201.

VARIOUS PIECES OF RESTAUrant equipment, good condition. Please call 386-6308.

CHILDREN'S SAND BOXES 4'x4'x8", $15, with sand, delivered. 383-0047.

13 CU. FT. VIKING REFRIGERator, excellent condition, $100. 384-8938.

MOVING, MUST SELL ALL FURniture, rugs, kitchen ware, call 382-2097 evenings.

CUSTOM BEDS Captain's-mate's, $110. Bunks, $80 delivered. 479-7400.

2-WAY GAS AND 12-VOLT model 303 Pedco fridge, $175. 642-5671.

NEARLY NEW, INSULATED camp canopy, 36" high for 8' truck box. 383-1352.

HANDSAWS AND CIRCULARS sharpened. Island Saw Co., 617 Chatham St., 385-5500.

9X12 CARPET, GREEN WITH blue fleck; equalizer hitch; stroller; all like new. 478-7419.

BARGAIN — GENT'S NEW pants with sports jacket and six dress shirts. All for $55. 592-3836.

DELUXE KENMORE RANGE excellent condition, $145. 385-0382.

VENDING MACHINES FOR sale. Offers accepted. 652-1806.

RACQUET CLUB SHARES FOR sale, $750, Victoria Press, Box 426.

103 MISCELLANEOUS WANTED

KILSHAW'S 1115 Fort St. AUCTIONS Friday at 7:00 APPRAISALS for Insurance and Sale PURPOSES 384-6441

LUNDS Auctioneers Ltd. We BUY For Cash APPRAISALS 926 Fort St. 386-3308

THE SALVATION ARMY Needs your re-usable clothing, furniture and household goods. "Help us to help others." Family Thrift Stores. Victoria, Sidney and Langford. For pickup — 386-3295.

BRENTWOOD BARGAIN BARN BETTER QUALITY USED FURNITURE AND APPLIANCES Before you buy or sell Compare our Prices 7115 West Saan. Rd. 652-1711

FRED NEWBERRY ANTIQUES 835 Fort Street Victoria, B.C. ENGLISH AND ORIENTAL SILVER ART DECO — COLLECTOR'S ITEMS Immediate Reimbursements 388-7732

QUALITY FURNITURE, ROYAL Doulton Figurines, old pocket watches, Moorcroft pieces, etc. 595-7567.

WANTED TO BUY BILLIARD table 6x12, with or without accessories. 598-5050, 598-1900, evenings only.

SIDNEY AUCTION AND SECOND hand sales. We buy or consignment. 9770 Fifth St., Sidney. 656-2333.

TOOLS AND FURNITURE. Highest prices paid. Universal Trading Centre, 584 Johnson. 383-9512.

WOULD LIKE TO RENT OR borrow late 1800 or early 1900 baby carriage, will be responsible. 642-3804.

WE BUY FURNITURE, HOUSEhold goods, pictures, tools, etc. Best cash prices. 386-0462 anytime.

WANTED TO BUY USED OR UNused grade 10 math correspondence course. 478-8417.

WOODEN PLAY PEN, GM INfant car seat, high chair, round walker. 383-4082.

AMATEUR BOAT BUILDER wants to rent building space; in warehouse, shed, barn. 592-3976.

SET LAWN BOWLS. HAND SIZE 4⅞ or smaller. Good condition. 385-3793.

WANTED—UMBRELLA stroller, blender, reasonable, good condition. 478-5193.

WANTED, FURNITURE FOR camping van. 477-1660.

FRIDGES AND FREEZERS [illegible] 598-7422. All-temp.

DINING ROOM SUITE WANTED. Phone 592-6523.

SEALY OR SIMMONS HIDE-A-bed, good condition. 479-5369.

SELL OLD BOOKS TO THE Haunted Bookshop, 382-1427.

WANTED — LATE MODEL electric clothes dryer, 477-3878.

MEDIUM SIZE LEFT HAND fridge, preferably gold. 592-4410.

103 MISCELLANEOUS WANTED

7 DOWN SLEEPING BAGS, 2 aluminum packsacks. 384-7781.

OLD DOLLS, CHINA, WOODEN, or other dolls wanted. 382-4636.

109 MISCELLANOUS TO RENT

SAWYER SEWING CENTRE RENT TO OWN — Domestic and industrial sewing machines 840 FORT 388-6228

CEMENT MIXER FOR RENT. $8 per day. 652-3121.

115 SWAPS

1972 HONDA MOTOR BIKE FOR pickup or Holiday Trailer, or farm tractor or machinery of $700 value.

VICTORIA JEEP 386-6511 597 Sillside at Rock Bay D-2205

SWAP MODERN ARM CHAIR, newly upholstered, for colonial type arm chair or sell. 478-3966.

'67 305 YAMAHA. GOOD CONDItion. Trade for small car. 385-0431.

117 ANTIQUES

STARRETT HOUSE ANTIQUES Catering to the dealer or private collector in turn of century oak and Victorian furniture, clocks and accessories. Corner of Tyler and Water Sts. Port Townsend, Washington. 206-385-0008. Closed Tuesdays.

ANTIQUE BURL WALNUT wardrobe, full width bottom drawer, full length mirror, carved top pieces, inset burled inlaid front pieces. 383-8331.

SCOTTISH CARVED MAHOGANY upholstered settle. Victorian tilt mirror. High winged grandfather and grandmother plush upholstered chairs. 592-4410.

1910 NEW YORK HONKY TONK. Functions as regular upright piano but with middle peddle harpschord attachment. Show room condition. $995. 592-6095.

FURNITURE STRIPPING We strip paint or varnish from antique furniture. Aladdin Furniture Strippers, 356 Bay St. 383-2533.

GRANDFATHER CLOCK, MAhogany, double chimes, Westminster and Whittington, $3,300. Appreciating investment. 478-8090.

BEAUTIFUL CANADIANA OAK rocker restored. After 5 p.m., best or week ends, 652-3671.

TOP CASH FOR JEWELRY, ANtiques, pictures, curios, etc. Bygones Antiques. 809 Fort. 383-5811.

ANTIQUE WARDROBE (FRENCH armoire) fine condition, 140 Ontario St.

W.W. 1 DOHERTY PUMP Organ, still works fine, looks great. 477-3553. Dinner time.

TOP PRICES PAID FOR QUALIty antique furniture, rugs, clocks etc. David Robinson. 384-6425.

120 GARDEN SUPPLIES

FAIRBRIDGE NURSERIES The Island's most complete Nursery, 5 acres of display, evergreens, rhododendrums, azaleas, camelias, etc. Fruit trees, ornamental flowering and shade trees, bedding plants, perennial plants etc. You name it we have it. See the running fountains and view the magnificent flower display. Very large variety of bulbs and lawn seeds, seeds etc. Pottery, lawn ornaments, garden furniture, large assortment of garden fertilizers etc. So drive to Duncan this week and visit Fairbridge nurseries on the Trans Canada highway north, just opposite B.C. Forest museum. Open Daily.

HEALTHY DAHLIA TUBERS, 25C each; some border plants and perennials. 478-6958.

Fertilizer

MANURE FOR SALE, 5 YARDS for $25 delivered, no Sunday calls please. 652-2026, 652-1743.

FANTASTIC OLD COW MANURE. $1.50 bag, delivered over 6. 479-5426.

HORSE MANURE—PICK UP your own. William Head Rd. $3.00 per yard. 478-1227.

COW MANURE, $6 YARD DELIVered or loaded on site. 478-3107, 478-3369.

OLD COW MANURE, 7 YARDS. $35; bag, $1.60. 595-0773.

Plowing, Rotovating and Cultivating

DON'S TRACTOR SERVICE 477-3913 Rotovate, plow, grass and brush cutting, loading and hauling.

COOPERS TRACTOR SERVICE 477-1122 Rotovating, brush cutting, grading, seeding, etc. Free estimates.

CENTRAL SAANICH TRACTOR Service Ltd. Rotovating, cultivating, loader, post holes, ploughing, complete haying service. 652-3306.

POWERFUL 15 HORSE POWER roto-tiller. Big or small jobs. Free estimate. 32" gate. 598-6541.

DAVE'S LOW COST ROTOVATing and Plowing. Large or small, leave your message. 479-4513.

ROTOVATING, MOWING (LARGE lawns) reasonable, 479-8561 or 479-6825.

Seeds, Bulbs, Plants Trees, Shrubs

LAMMLE'S RHODOLAND Home of over 10,000 rhododendrons. Opens again March 1, daily. Largest selection 2-4 year quality hybrids at reasonable prices. Some azaleas. 5903 Old East Road. 652-3533.

VICTORIA GLADIOLUS AND Dahlia Society Plant Sale on Saturday and Sunday at 730 Greenlea Drive; Dahlias, Chrysanthemums, tomatoes etc.

FLOWERING PELARGONIUMS. Ivy Geraniums. 50c up, less pots Phone 592-6309.

REGISTERED CHRYSANTHEmum plants, sprays and disbuds. 382-0432, 1378 Hillside.

WATER LILIES: PINK, LEMON, white. 4967 Lockside Dr., Cordova Bay. 658-8949.

CULL POTATOES, $20 PER TON. Big Barn Market, 5540 West Saanich Rd. Open daily.

DAHLIA TUBERS, EXHIBITION variety, geraniums, chrysanthemums, vegetable plants. 384-9976.

LARGE EVERGREEN SHRUBS at wholesale prices. 479-3728 evenings.

BLACKCURRANT BUSHES, good size, $1. 652-3111.

THUYLEA TREES, $2. EACH 595-1106

Topsoil, Rocks and Fill

NO. 1 SCREENED TOP SOIL, mixed with sand and manure, 7 yards $60, 14 yards $115. Also self pickup load $15, manure $10. Sand and manure mix, special for gardens, 14 yards $85. 478-3322.

SCREENED TOPSOIL WITH MAnure and sand added. $11 per yard delivered, minimum 6 yards. Garden sand $5 per yard. Road gravel. E. Nixon Ltd. Phone 385-4431 or 385-5642.

SAND, PIT RUN GRAVEL, processed gravel materials, clay fill and soily fill. O K. Trucking Co. Ltd., Dispatcher, 382-6136, 24 Hours.

BEST QUALITY SHREDDED topsoil, manure added, sand if required. 10 yds. or more $7 per yd. 6 and 4 yd. loads at higher prices. 479-1884. Peninsula Bulldozing.

SAND, GRAVEL, CRUSHED rock, etc., 1-2 yards delivered. 478-7877 before 7:30 a.m. to after 5 p.m.

NO. 1 BLACK TOP SOIL AND garden sand. Immediate delivery, 2-20 yards. 479-1582, 658-5172.

VIRGIN SOIL Rich black and shredded, for fast delivery call A-1, 383-1532 anytime.

SAND, GRAVEL 12 YARD BOX, we deliver. 477-8840.

A-1 SCREENED SOIL. VERY clean. 7 yds. $57. Bag $2. 595-1977.

RICH, CLEAN, BLACK LOAM. 7 yds. $50; 4 yds. $35. 595-0773.

TOP SOIL, CRUSHED ROCK, 1-2 yards delivery. Harvey. 479-7078.

GOOD TOP SOIL, $10 YD. MINImum 6 yds. 382-1180.

FREE FILL READY TO HAUL away. 344 Vincent Ave. Anytime.

125 PETS and SUPPLIES

C.K.C. REGISTERED GERMAN short haired pups, 7 weeks old, excellent hunting dogs and good family dogs. Ready to hunt this fall. Sold with papers. 478-9434.

ADORABLE REGISTERED SCOTtish Collie Puppies, Parader line, suitable for show, had shots. Phone 245-4085. Helen DeClark, R.R.2, Ladysmith, B.C.

TODAY'S CROSSWORD PUZZLE

UNITED Feature Syndicate

Yesterday's Puzzle Solved:

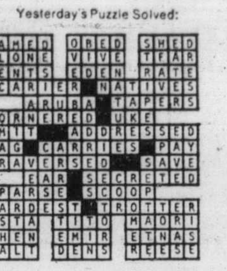

ACROSS
1 Goddess of hope
5 Ancient
9 Scandinavians
14 Healthy
15 Goldie Hawn role
16 Chubby
17 U.S.S.R. city
18 Infants
19 Feat
20 Females
22 Agents
24 Bakery appliance
26 "Message received"
27 Follow: Informal
29 Accomplished
30 Twining vine
33 LPs
37 Gentle person
38 Aromas
39 Numerical prefix
40 Contributed
41 Thickness measures
42 Aimless wanderers
44 Airline abbr.
45 Wide's partner
46 Past
47 West Coast shrub
49 Drink of the gods
53 Stupid person
57 Great quantity
58 Imbecile
59 Russian river
61 Ailment: Suffix
62 Our: French
63 Fiji chestnut
64 Immense
65 Make different
66 Plenty: Archaic
67 Venison sources

DOWN
1 Public exhibitions
2 Word of mouth: Law
3 Lacquer ingredient
4 Choosers
5 Legal adviser: Abbr.
6 Beneficial
7 Become a contestant
8 Removing
9 Stubborn
10 As grumpy as ----
11 ---- egg
12 This: Sp.
13 Views
21 Comes closer to
23 Sponsorship
25 Disencumber
28 Body of writings
30 Lifted with effort
31 Higher than
32 Writes
33 City on the Tiber
34 Blue-pencil
35 Kind of pop
36 Depression initials
37 Authoritative instruction
40 Hereditary units
42 Mannish
43 Spanish title
45 Stumble
47 Fungus reproductive organ
48 Navigational system
50 Add up
51 Take ----
52 Snoozes
53 Biblical mountain: Var.
54 False god
55 Hand: Slang
56 Treaty group: Abbr.
60 Social order

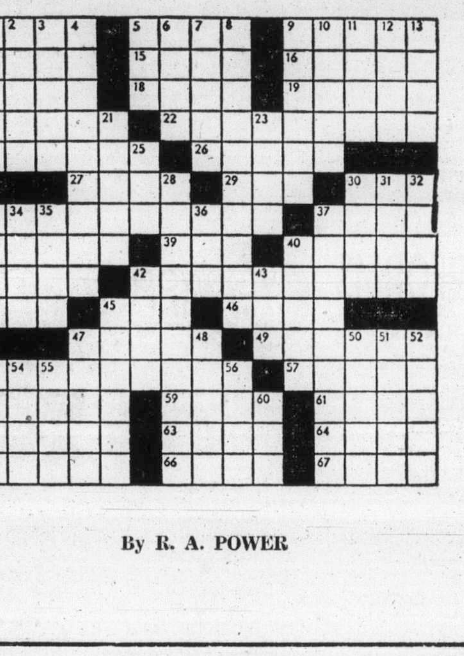

By R. A. POWER

125 PETS and SUPPLIES

8-YEAR-OLD QUARTERHORSE gelding, good reining and pleasure horse. Lovely 4-year-old pony mare, Western tack available. 652-2331.

GREATER VICTORIA DOG OBEdience training club. Puppies 3 to 5 months taken at anytime. Phone 592-7310.

WIEMARANA FEMALE, 1½ years old for sale to highest offer under $50. Not trained for hunting. 478-6609.

KITTENS FRIENDLY AND house trained, need a good home. Black male, two calico females. 383-6578.

PUREBRED REGISTERED male Dalmation, very friendly with children. Needs a good home. 477-8547 or 595-6520.

HANDSOME PUREBRED CHIhuahua needs companionable owner, enjoys beach walks and car rides. 592-9224.

PURE BRED REGISTERED FEmale Labrador retrievers, black and chocolate, 10 weeks old. 746-5269.

FOR SALE, 2 MALTESE PUPS, 6 months old, all shots. Ideal for breeding. Must sell as a pair. Asking $150, 382-0339 after 6 p.m.

PUREBRED LIVER AND WHITE springer spaniel puppies. Can be seen at 6743 Sooke Road or phone 642-5728.

LIVELY PLAYFUL SIAMESE kittens, Sealpoint, chocolate, frostpoint, registered parents. 384-3082.

GERMAN SHORTHAIR POINTer, male, 14 months, good condition. Trained. 658-8165.

SPCA CAUTION — IT IS MUCH better to buy puppies and kittens after they reach 8 weeks of age.

POODLE PUPPIES 382-2596

COCKAPOO PUPS, 6 WEEKS old. 478-5428.

WANTED PUREBRED FEMALE persian kitten. 478-6664.

160 AND 100 GALLON AQUARiums, complete with equipment. 592-4674.

GOOD HOME WANTED FOR 6-month-old female St. Bernard, 383-1889.

FAIRCHILD BRINDLE DANE, 9 months old, spayed, registered. Phone 746-5350.

IDEAL MOTHERS DAY GIFT, adorable chocolate brown toy poodles, 477-5446.

9 WEEK OLD FEMALE KITTEN, needs good home, black with white markings. 479-5203.

SMALL MINIATURE, HOUSE reared, sturdy, dark apricot poodle puppies. 743-9301.

FREE PART PERSIAN KITCHen; small puppy, part Dachshund and Spaniel. 384-0171 anytime.

BASSET HOUND FEMALE, REGistered purebred, good brood dog. 383-0875.

REGISTERED MINIATURE Schnauzer pups, 11 weeks, Port Alberni, 724-3016.

MAYDON POODLE VILLA Reg'd puppies $100. Adults $50 Terms $25 monthly. 743-2493.

BABY RABBITS, SEVERAL COLours, $1.00 each. 652-2737.

CHIHAUHAUS FOR SALE. 385-0594.

REGISTERED MINIATURE chocolate poodles, $200. 478-8068.

WANTED A MALE PURE BRED white Persian kitten. Call 386-1886.

FREE. 3 KITTENS, TO GOOD homes, will deliver. 477-6846.

PAIR RED RUMPED PARAkeet, $85. 656-2750.

SMALL BREED PUPPIES. 479-5868

PUREBREED DUTCH BUNNIES, 7 weeks old. 479-2474, after 4.

SIAMESE STUD SERVICE BY Lilac Point male. 386-2776.

FREE KITTENS IN GOOD health. 383-5530.

127 CHICKS, POULTRY HATCHING EGGS SUPPLIES

PUREBRED PECAN AND Pecan cross Mallard cross Khaki Campbell ducklings. 1 week old, $1.20 each. 652-2737.

LAST CHANCE TO ORDER. Meat and laying type chicks. Also turkey poults. 478-7617.

PIGEONS FOR SALE. CROPpers and homers. Also Bantams. 592-0346.

128 LIVESTOCK SUPPLIES AND EVENTS

BEAUTIFUL 5-YEAR-OLD BUCKskin mare, 15.2 hands, professionally trained, experienced preferred, good home essential. 479-1211.

128 LIVESTOCK SUPPLIES AND EVENTS

REGISTERED ANGLO ARAB mare, 5 years, 15.1 hands, chestnut. Ready to show in green hack classes. Shows potential as childs hunter. $750. Also gray registered Welsh mare 12 hands, used to children, saddle and bridle included $350. Welsh X Arab filly, 2 years by Sir Drift, well handled, but not broken $250. Phone 748-2140 after 6 p.m.

DON'T FORGET THE Victoria Riding Academy Horse Show Junior day on Sunday, May 18 and Open Day, Monday, May 19. Trophy winners from last year please return trophies.

FOR SALE OR TRADE, 17 hands high, Bay Mare. ½ Morgan, ½ Thoroughbred, 7 years old Good hunter type. Trained English and Western. Experienced rider. Victoria Press, Box 421.

WANTED: WESTERN PLEASURE horse, ½ Quarter horse or full, with no hangups, good disposition and conformation. 6 to 10 years old, 15-16 H.H. Phone evenings 478-7967.

FOR SALE — PONY MARE, 13.1 hands, well schooled, very showy. Excellent disposition. Call 479-5131 or 652-2441.

NUMBER 1 LOCAL HAY FOR sale, $2.00 per bale. 477-6971, or 658-8746.

HORSES BOARDED, COMPLETE care, $85 per month. 3955 Holland Road. 479-7300.

REGISTERED ¾ ARAB FILLY, would have to be seen to be appreciated. 592-7109 or 592-1124.

HEREFORD HEIFERS FOR sale. Ready for breeding. Phone 652-2296.

HORSES TO BOARD $95, NEW stalls, fencing and riding rings, 479-8288.

7 YR. OLD GELDING 15.1 hands, well trained English, placed well in local shows. $300. 656-4428.

¾ GRADE REGISTERED TOGgenburg, doe kid goats. Duncan 746-5535.

REGISTERED AYRSHIRE COW, $350. firm. Phone Cobble Hill 743-2938.

MUST SELL TWO GOOD HEREford Heifers, coming to, $350 each or nearest offer. 642-5455.

REGISTERED QUARTER HORSE mare with or without food. $650 or best offer. 642-5455, 646-2067.

3 HOLSTEIN HEIFERS, DUE now, records available. R. De Vries, Shawnigan Lake. 112-743-2150.

WANTED: 2 HORSE TANDEM trailer, good condition. 478-7057 or 478-2051.

SMALL HORSE CART AND harness, $125. View at 1552 West Burnside. 479-1438.

REGISTERED HALF-BRED quarter horse mare. 3-yrs-old, 15.2 hands, gentle. $275. 652-3890.

SIZE 12 RIDING JACKET, BURgundy, excellent condition. 592-3223.

THOROUGHBRED MARE, GENtle, reasonable to good home. 478-5809.

REGISTERED 2 YEAR OLD ¾ Arabian filly, sire Naffallo. 743-5389.

REGISTERED HALF ARAB colt, 10 months old. $200 or best offer. 478-7562.

8-YEAR-OLD MARE, 15 HANDS, thoroughbreed and quarter horse, $500. 658-5998.

15 HENS AND 1 ROOSTER. 653-2417.

EWES WITH LAMBS. 652-2403.

ONE-YEAR-OLD GOAT, $75. 479-2440.

GOOD MILKING COW WITH 5 month old calf, best offer. 478-7201.

A NICE QUIET FILLY FROM Registered stock. 478-1125.

2-YEAR-OLD HEREFORD Heifer, $350. 478-4396.

ANGUS BULLS FOR SALE OR lease. 652-3458.

LOCAL HAY FOR SALE, $70 PER ton. $1.75 per bail. 652-1102.

FOR SALE — 2-YEAR-OLD COLT, good disposition, $100. 479-5086.

ONE YEAR OLD WELSH PALOmino cross stallion, $125. 479-2023.

WILL BOARD HORSE, NEAR Prospect Lake. 479-1896.

TWO YEAR OLD HORSE, $300. 479-9155.

PURE BRED HEREFORD COW and calf, $400. 479-1750.

HERD AND QUOTA FOR SALE. 337-5566.

130 HEAVY EQUIPMENT AND MACHINERY

1969 D-5 CATERPILLAR WITH D-6 Hyster high speed (free spool) winch and cargo arch. Safety canopy, good condition. 1959 Hayes, good rubber, 16 yards steel box. Phone Ted 112-287-7446, Campbell River.

14" McDOUGALL METAL LATHE, heavy duty with many extras. Weight over 2000 lbs. (no tourists please), $2750 or close offer. 382-4015.

1971 CAST 580 WHEEL LOADER hoes. Choice of three from $10,800. Coast Tractor and Equipment 1000 Lougheed Hwy. Coquitlam, Phone 524-0101-D4020

16X7 LIGHT STEEL BOX, 25 TON hoist, 8 months old. One owner. Phone 746-4032, 6 p.m.

1970 CLARK RANGER SKIDDER 666, very good condition. $12,000. 642-3208.

D-6N CATERPILLAR FOR SALE. 746-6380.

135 FARM IMPLEMENTS

IRON HORSE EQUIPMENT KUBOTA TRACTORS 2.5 Diesel Garden Tractors with 3-pt. hitch to 26 h.p. farm tractor. MITCHELL 3-PT. HITCH SPRAYERS. with fibreglass tanks. POST HOLE AUGERS ROTOTILLERS IRON HORSE EQUIPMENT LTD. Across from Brentwood College Mill Bay. 743-5313 Mon. through Sat.

GENERAL ELECTRIC BATTERY POWERED Lawn, garden and light industrial tractors. Complete line of attachments, no noise, no gas, no pollution. Rawlings Plumbing and Heating Co. Ltd., 625 Hillside Ave., Victoria, B.C. 388-7311.

Roper tractors and recreational equipment, 8 h.p., 13 h.p. and 16 h.p. Briggs and Twin Onan powered, oil feature 8-speed transmission, quick change implements, etc. Hand tillers, organic shreaders, all in stock, for all types of light farming and organic gardening. Iron Horse Equipment Ltd. at Mill Bay, 743-5313.

MOVING SOON. YOU CAN SAVE

1—LIKE NEW IHC RIDING Mower, $425; wood razor back 60" Brush Cutter, new, $700.

VICTORIA JEEP 386-6511 597 Hillside at Rock Bay D-2295

MASSEY-FERGUSON FARM lawn and garden tractors. Light construction machinery. Your local dealer. M and H Tractor and Equip. Ltd. 6429 Pat Bay Hwy. 652-1752

NEW HOLLAND 404 HAY CONDItioner, good condition, $400, or will swap for mower, 652-3306.

WANTED: GOOD USED SELF-propelled rotary mower. 658-8446.

150 CARS FOR SALE

PONTIAC GRAND AM 1974 complete with every option including automatic air conditioning and electric sun roof, replacement cost $9,000. Must be sold now. 383-8086.

1974 VEGA HATCHBACK, AUTOmatic, radio, as new, $2,875. For appointment to see 477-0510, Sports Classic Cars, 2825 Bridge, DL 1236.

1963 METEOR, 2 DOOR, ECOnomical standard 6, tested, radio. Offers. Must sell. 479-2293.

72 PONTIAC STATION WAGON, 9 passenger, fully equipped, $3,800. 479-4125, 479-7721.

'65 MORRIS MINI WAGON, GOOD running condition. New tires. 30-35 MPG. $550. 385-8031.

1971 VAUXHALL, AUTOMATIC trans., excellent condition throughout. $1500. 478-8466 evenings.

1973 DATSUN 2 DOOR, 1200 SEdan, with standard shift and radio, $1950 or closest offer, 479-2632.

1972 340 DUSTER, 4-SPEED, many extras, $3[illegible]00 or offers. 383-2287.

'68 MONTEGO MX CONVERtible, low mileage, immaculate condition, $2500 or best offer. [illegible]

1963 CHRYSLER TESTED TILL April 1976, good running order, $550, 478-9379.

'62 PONTIAC STATION WAGON, good condition, 283 motor, standard trans. $300 or offers. 383-3387.

1973 BUICK CENTURY, 2 DOOR hardtop, vinyl roof, new radials, 33,000 miles, $3,900. 478-2955.

64 VW GOOD CONDITION, $400 or offers. 383-0666.

150 CARS FOR SALE

—You Can Expect—
A Great Deal
From . . .

Cornell
CHEV/OLDS
Cadillac
CHEVROLET TRUCKS
Sales/Service 385-5777

OPEN 'TIL 9 P.M.

Islands
Finest Selection

"Your Reasonable Offer Accepted"

75 FORD GRENADA
75 TOYOTA Corona
74 PONTIAC 2-dr.
74 OLDS Delta 4-Dr.
74 OLDS Cutlass
74 IMPALA Ht.
74 VEGA Hatchback
74 VEGA GT Stn. Wgn.
74 PINTO 3-door
74 BOBCAT 3-door
74 NOVA 2-dr.
73 IMPALA Htp.
73 MAZDA 4-dr.
73 CHEV. Stn. Wgn.
73 COLT Htp.
72 HORNET 4-dr.
72 CHEV Stn. Wgn.
72 CHEVELLE Stn. Wgn.
72 DODGE Stn. Wgn.
72 TOYOTA 4-dr.
72 CORTINA GT
71 FIREBIRD
71 CRICKET 4-dr.
71 CORTINA 4-dr.
71 FURY Htp.
71 FORD Stn. Wgn.
70 PONTIAC Htp.
70 PLYMOUTH Duster
70 MONTE CARLO HT
70 BUICK Skylark
70 CUTLASS Htp.
70 TOYOTA Htp.
69 PONTIAC Conv't
69 CORTINA 4-dr.
68 FORD Custom 4-dr.
66 RAMBLER 2-dr.
65 CHRYSLER 2-dr.
65 CHEV. 4-dr.
65 OLDS Htp.
62 CADILLAC Htp.

"TRUCKS"

74 CHEV ½-ton Pickup
74 FORD ½-ton Pickup
74 FORD ¾-ton Pickup
73 CHEV Pickup-Canopy
73 GMC Vandura
72 TOYOTA Pickup
71 ECONOLINE Club wgn.

CORNELL
CHEV - OLDS LTD.
3050 Douglas 385-5777

Dealer Licence Number D-3162

AMC

The "AMC GOOD GUYS" Sell Guaranteed Used Cars!

73 VEGA Hatchback, 4-spd., radio, mags, etc. $2495

73 GREMLIN 2-dr., 6-cyl., automatic, radio $2495

73 MAZDA RX3 stn. wagon, 4-spd., radio $2895

67 VOLKSWAGEN stn. wagon, 4-spd. with radio $1195

73 VOLKSWAGEN Super Beetle, 4-spd. with radio $2395

72 CORTINA 2-dr., automatic, with radio $2195

Guaranteed by the WYNN'S EXTEND 12 month guarantee!

REG MIDGLEY
MOTORS LTD.
736 Cloverdale
385-8756

Dealer Lic. D3785

MUST SELL
1961 THUNDERBIRD
P.S., P.B., 390, good on gas. Very well kept. 70,000 miles. Please call 595-1467.

1973 MONTE CARLO LANDAU, low mileage, power windows, steering and brakes, air conditioning, swivel buckets seats, radial tires, $4,695. Call 384-1224 to view anytime.

MUST SELL
Owner transferred 1971 Plymouth Fury III, Automatic, P.S., P.B., Exceptionally clean $2250 or best offer.. 386-0880.

'67 CHEVELLE LTI ANGLE plugs, clean and quick throughout. No triflers. $5000 invested, no reasonable offer refused. Phone between 4-7. 386-0164.

'64 PONTIAC PARISIENNE, CONvertible, blue, good running order, $260 or best offer. Phone 386-0588, between 4-8 p.m.

1966 PARISIENNE 2-DOOR hardtop, power steering, new power brakes, $300 or offers. 598-1748.

150 CARS FOR SALE

ENSIGN CHRYSLER PLYMOUTH

300
New and Used Cars and Trucks
ON SALE NOW!!

—ALL USED CARS CITY TESTED
—CHECKED BY DIAGNOSTIC CENTRE
—CARRY 2-YEAR G.W. WARRANTY

'74 CELICA ST
'75 Toyota wagon
'74 Vega wagon
'74 Chrysler New Yorker
'74 Chrysler Newport
'74 Plymouth Suburban S-W
'74 Fury III
'74 Sebring Plus
'74 Satellite Custom
'74 Valiant
'74 Maverick
'74 Pontiac GTO
'74 Mustang II
'74 Ford Pinto
'74 Ford Pinto S-W
'74 Plymouth Cricket
'74 AMC Gremlin
'74 Super Beetle
'74 Toyota Mark II
'74 Toyota Corolla
'74 Matador X
'74 Monte Carlo
'73 Valiant
'73 Fury III
'73 Chrysler Newport
'73 Fiat 128
'73 Fury II
'73 Cricket S-W
'73 Toyota
'73 Duster
'72 Fury II
'72 Pinto
'70 Monaco "500"
'70 AMC Hornet
'70 Chrysler
'70 Olds Toranado
'67 Rambler Rouge
'67 Pontiac 2 plus 2
'67 Dodge Coronet 500

PLUS
MANY MANY MORE

ENSIGN
Chrysler-Plymouth Ltd.
DOWNTOWN YATES AT COOK
Dealer licence number D-3660
386-2411
Open Weekdays Till 9:00

VICTORIA AUTO BROKERS
1805 BLANSHARD

67 CAMARO V-8 Auto	$2099
70 ALPINE GT 4-speed	$1899
67 PLYMOUTH S-W 1 owner	$1499
67 COUGAR V-8 Auto	$1299
68 PONTIAC Parisienne Auto	$ 999
66 COMET 4-Dr.	$ 899

OPEN 'TIL 8 P.M.
MORE TO CHOOSE FROM
386-7707 Dlr. D-8289

CASH FOR SPORTS CARS — IMPORTS
Contact Jim Wiliams
Brian Holley Motors Ltd.
384-1161 3319 Douglas
Dealer Lic. D-3170

RARE CONVERTIBLE
1951 Meteor; excellent condition, leather seats, wide whitewalls. Good electric top. $2350, all offers considered. 595-1206.

PERFORMANCE—VALUE
1968 Buick GS, dark blue, 350, 4-barrel, superb condition. Family driven 55,000 miles. Private sale at $1850. 656-1287 evenings.

1971 CHEV BEL AIR 4 DOOR, V8 automatic, power brakes, power steering, radio, best offer to $1650. 386-8411 days or 652-3709 evenings, ask for Don.

'74 PLYMOUTH SEBRING, hardtop, 318 V-8, power steering, power brakes, automatic, warranty, radio, defogger, vinyl roof. $3995. 479-1807.

1960 FORD TAUNUS, 2-DOOR sedan, standard transmission 2.5-litre motor, excellent condition. $350 or offers. 382-6248.

73 PONTIAC LEMANS 2 DOOR, blue, white vinyl roof, radio, power steering, power brakes, 22,000 miles. $3500. 383-4520.

1960 FORD CONSUL, TESTED until Dec. '75. Owner going away. First $250 takes. 477-6359.

1972 DODGE CORONET, X-Saanich police. Excellent condition. $1900 383-4679.

'66 VOLKSWAGEN CHROME wheels, extractor, good shape, 388-5971.

1972 MAZDA, EXCELLENT CONdition, radio, $1690 or offers 382-0581.

1969 VW 1500, SEMI-AUTOMATIC, radio, tested till March '76, very good condition, $1375. 477-4513.

'61 PONTIAC, BODY WORK EXcellent, mechanics good, $500 or nearest offer. 598-1221 or 382-2076.

1963 CHEVROLET STATION wagon, excellent running order $350. 477-3272.

'65 FORD CUSTOM, LOW MILEage and in good condition. $700. 478-3921.

'73 TOYOTA STATION WAGON. Asking price $2995 or reasonable offer. Phone 652-1966, 652-2802.

'69 AUSTIN MINI, TESTED, $895. 478-5127.

150 CARS FOR SALE

THREE POINT MOTORS
Mercedes-Benz
DATSUN

ECONOMY

74 DATSUN HATCHBACK
Automatic, radio $3,095

73 DATSUN 510 2-DR.
Only 12,000 miles on this automatic $2,995

73 TOYOTA 1600 4-DR.
Like new! Less than 10,000 miles! $2,895

73 FIAT 128
Only 17,000 miles! Radio, tachometer, radial tires $2,695

72 CORTINA 4-DR. SEDAN
Only 15,000 miles! $2,095

70 VW BEETLE
Sharp dark green bug $1,995

68 RAMBLER AMERICAN
Very clean! $1,395

WAGONS

74 DATSUN 610 WAGON
Automatic, radio-tape deck, only 7,500 miles $4,295

74 PINTO SQUIRE WAGON
Custom roof rack, radio, woodgrain side panels, only 2,000 miles $3,995

73 VOLKSWAGEN 412 WAGON
Automatic, radial tires, radio. Nice unit! $3,795

73 DATSUN 610 WAGON
Our luxury wagon $3,495

73 FORD GRAN TORINO STATION WAGON
Automatic, power steering, power brakes, roof rack, side mouldings $3,895

72 VW CAMPER
Complete with propane stove and fridge, sink, radio, radial tires $4,195

68 TOYOTA WAGON
Neat little wagon! $1,595

65 FALCON WAGON
V-8 automatic, power steering, radio $995

UNDER $1,000

66 PONTIAC automatic $895

66 AMBASSADOR 880
Automatic, radio $895

2620 GOVERNMENT at HILLSIDE
385-6737
OPEN 'TIL 9 P.M.
(dealer licence D1925)

1971 TORINO BROUGHAM, AUTOmatic transmission, power steering, power brakes, new transmission. New vinyl roof. 383-9694 or 477-2156.

69 GRAND PRIX, POWER steering, power brakes, power windows, Michelin tires, mechanically A-1, show room condition, must sell. $2300 or best offer. 479-4998.

1969 BARRACUDA, BLUE WITH white vinyl roof, 340, 4-barrel automatic. Power steering, power brakes, radio and 8-track. Excellent condition. $2,000. 479-5477.

VW '67, CARED FOR, EXcellent body and mechanical order, only 67,000 miles. Two new tires, new battery, roof rack, tools, accessories, etc. $785. Call 656-1805.

1967 BUICK SKYLARK, 300 CC motor, 2-speed automatic transmission, power steering, power brakes, radio, air conditioning. Best offer over $1,000. 478-3685.

1968 AUSTIN CAMBRIDGE, GOOD working order, tested. $600 firm. No triflers. '61 Chev station wagon. 382-0420.

1965 CHEV HARDTOP CONVERTible, running order but needs fuel pump, body in good shape, $350 or nearest offer, 478-4843.

71 CORTINA GT 1600, 39,000 miles, 30 mpg, radial tires, 4 speed, bucket seats, electric clock, tape deck, asking $1800. 652-2393.

1965 PONTIAC CATALINA, TWO door, 327, asking $200 as is. Good running condition, needs little work. 388-6827.

1961 KARMANN GHIA, '65 trans, '65 motor, excellent runnisg condition $650 or best offer. 388-5987.

BRAND NEW 1975 VEGA HATCHback Deluxe, won in contest. Many extras. Full GM warranty. 383-7011.

1967 CHEVELLE CONVERTIBLE, V-8 automatic, new tires, tape deck, radio, perfect condition, $1750. 477-3860.

'67 PONTIAC LAURENTIAN, 4-door sedan, automatic, V-8, radio, priced for quick sale. 479-3858.

1971 VAUXHALL FIRENZA station wagon, automatic, tested. Excellent tires, very clean economy car. $1175. 382-8917.

1973 MERCURY MARQUIS, LUXury station wagon, Replacement value $10,000. asking $5,950. 656-6297.

68 CHEVELLE, V-8, GOOD shape, good tires, mechanically sound. Excellent mileage. Second car? Offers. 479-3531.

RECENTLY OVERHAULED 58 chev, family four door car, Government tested. Firm $350. 598-2560.

1968 BUICK RIVIERA, ALL power, radio, new exhaust system. $1700 firm. 385-8504.

73 CELICA ST., 20,000 MILES, excellent condition, $3000. 592-0989.

1959 CHEV, V-8 MOTOR IN GOOD shape. 70,000 miles. New winter tires. $300. 478-8442.

1961 CHEV STATION WAGON, 283 motor, needs torque converter otherwise runs good. $175. 478-1254.

1966 METEOR MONTCALM 2-door hardtop, good condition. $1,125. 477-2463.

1967 AUSTIN AMERICA, AUTOmatic, perfect condition. Call 592-4291.

'68 DODGE POLARA TESTED, good condition, $950 or best offer. 382-9539.

VOLKSWAGEN 1500
'62, excellent condition, 656-6000 after 5 p.m.

1966 VW FASTBACK, 1974 SUNbug, 592-0889.

1965 CORVAIR MONZA, ENGINE needs repairs, $150. 478-1473.

'68 VW BUS, AUTOMATIC, TOP shape, $1225. 479-5049.

73 DATSUN 1200 FASTBACK, low mileage, $2200. 642-3115.

'63 PLYMOUTH, $50 OR TRADE for tools. 538 Sumas Street.

'69 TRIUMPH SPITFIRE, MARK III, $1,500. 382-9082.

150 CARS FOR SALE

Speedway
VOLKSWAGEN
PORSCHE • AUDI

SEE THE 1975 AUDI FOX
HERE NOW
with fuel injection
4-dr. stn. wagons
2-dr. sedans
4-dr. sedans
Standard and Automatic

Test Drive the Quality Audi Today

See the full Volkswagen lineup here
Beetle—Campers—Vans
R a bbit—Scirocco—Porsche
Audi

WE HAVE GREAT USED SELECTION

74 Porsche	73 Beetle
74 Astre	72 Beetle
74 Pinto	72 Vega
74 Cougar XR7	72 Skylark
74 Olds	72 Datsun
74 Villager Wagon	72 Beetle A-T
74 Maverick	71 Beetle
73 Audi 100	69 Mini
73 Buick	69 Malibu Conv.

AND MANY MORE

Speedway Motors Ltd.
971 Yates at Vancouver
Dealer Licence Number D-3141
385-2415

SPRING SALE
69 CHARGER HT.
FULL PRICE $2445
Was $2399, put on stale for stock reduction purposes. This gorgeous bronze 2-dr. hardtop is loaded with extras. It's a 383 V-8 automatic console shift with custom radio, power steering, power brakes, vinyl roof, mag wheels, and has been govednment safety checked for your protection. Many more values like it in stock now at Vancouver Island's foremost Performance Car Sales and Service Agency. New resident loans available and bank plan financing handled right here on the premises.

GARDEN CITY AUTO. LTD.
2978 Douglas St. DLD 3790 382-9111

MUST SELL
1972 Dodge Coronet Sedan, 400- 4-barrel, tan inside, yellow outside, non-pollution model, dual exhaust, radio, power steering, power front disc brakes, heavy duty suspension, etc. Excellent condition. $1650 or best offer. 383-9496.

73 MERCURY MARQUIS Brougham 4 Dr. HTP., Fully loaded with Air, Cruise control, plus every other conceivable option, full luxury, low mileage. Trades accepted, car or truck. Shelbourne Automart Ltd., 477-9166, 1640 Cedar Hill X Rd. D-4250.

AUTOMATIC WAGON
Extremely fine condition pearl white 1973 Pinto station wagon. Automatic transmission, custom AM radio. Good, clean, low mileage. Call Terry Cramp, McCallum Motors Ltd. 1101 Yates St. Dealer licence No. 3103. 592-9388.

BEAUMONT
'68 Beaumont, super deluxe, 396 4-speed, vertical gate shifter, headers, dual point, electric fuel pump, mags, etc. Needs minor repairs, consider small trade, $1,725. 595-3528.

PREMIUM '67 OLDS CUTLASS 4-door, 1 owner, excellent body, mechanically perfect, near new Polyglass tires, asking $1895 or make offer. View at 1530 Pear St. Phone 592-0247.

'73 CHRYSLER NEWYORKER Brougham, 4 door hard top, every possible option, including sun roof. 18,000 miles. Ideal tow car. Best offer over $6000. 383-3203.

"THE BUG", CUSTOMIZED INterior, exterior. Rebuilt engine, dual carbs. Many extras. $2300. 477-6525.

'65 PONTIAC CONVERTIBLE, bright red, beautiful shape, a real flasher. Asking $1,000. 382-0194 between 4 and 7 p.m.

65 MUSTANG GT 289 4 SPEED, wire wheels, disc brakes, stock dual exhausts, good condition, $1395, 477-8945.

'57 AUSTIN CAMBRIAN GOOD running order, standard, tested Dec. 75, good shape, $125 or offer, 388-9022, mornings.

1975 DATSUN B-210, SHOWROOM condition, includes AM-FM Cassette stereo, snow tires. Must sell, 748-1015, Duncan.

'67 COUGAR, IMMACULATE condition, low mileage, one owner, equalizer hitch, radio console, vinyl roof, $2495. 477-2481.

1973 RENAULT R12 STATION wagon, $2495. B. Madsen Motors Ltd., 2691 Sooke Rd., 478-5011. DL 1668.

'66 CHEV, 6 CYLINDER STANdard, economical, tested till '76, must sell, no rust, 382-6666 or 382-9065.

'67 CYCLONE CONVERTIBLE, At., p.s., p.b., radio, new air shocks, tires, paint, 478-5844.

1970 DATSUN 510 2 DOOR, 1600 cc, automatic, A-1, $1700 or closest offer. 388-7952 anytime.

CLEAN REBUILT 1964 CHEVY II, 6 automatic, station wagon, $695 or best offer, 386-1597 or 386-0289.

1953 2-WHEEL DRIVE WILLY'S Jeep, not running. 812 Reed Street. Offers.

1970 CUTLASS 4-4-2, 2-DOOR, H.T., 4-speed. Loaded. $2,500 or offers. 386-0873.

'73 MONTE CARLO. NO AIR OR buckets, 29,000 miles, $3,500, firm. 478-7698.

'65 CHEV. IMPALA, HARDTOP, 4 door, all power, $700, firm. 479-3188.

72 TOYOTA MARK II STATION wagon, immaculate. $2,500 or best offer. 479-4275.

MECHANICS SPECIAL, 1966 VW, needs motor work. Offers. Phone 642-3728.

1958 BUICK CENTURY, EXcellent classic condition. Offers. 598-8460.

1966 PONTIAC 2 DOOR V-8 STANdard, just tested, excellent condition, very reasonable, 386-3650.

'64 CANSO, IMMACULATE INside and out, 57,000 miles. Mags all around, $1000. 479-1206.

'67 METEOR RIDEAU, POWER equipped, tapedeck, excellent condition, $1,200. 477-8250.

'73 CORTINA GT, SILVER GREY, new rubber, $2200. 478-7630.

'68 PLYMOUTH GTX, GOOD CONdition, $1,800. 384-6884.

1968 JAGUAR XKE, BEST offer over $3500, 558 Peto Place.

1970 TOYOTA CROWN WAGON, manual transmission, 477-6588.

1960 V-8 9 PASSENGER STATION Wagon. Running $90. 595-5161.

'65 FORD FAIRLANE, 289, V-8. Good condition. 479-7874.

67 VOLVO STATION WAGON, 122, $1600. 478-6287.

150 CARS FOR SALE

peter pollen ford

7-DAY MONEY BACK GUARANTEE

See Our Selection of quality used Cars and Trucks

74 LTD Brougham. Factory air $5295

73 T-BIRD. Luxury equipped $6695

71 VW 411, automatic $2695

72 DATSUN "1200" $1995

73 PINTO station wagon $2995

73 VEGA hatchback $2695

71 CORTINA $1395

74 PINTO 2-door, automatic transmission, radio $2995

74 PONTIAC Catalina station wagon $4995

74 MAZDA R-2, 4-door rotary $3195

68 BEAUMONT station wagon $1595

73 CORTINA GT $2595

68 OLDSMOBILE hardtop $1695

TRUCKS

68 CHEV ½ ton pickup, V-8, 3 speed $1895

66 FARGO pickup $ 895

73 BRONCO, like new $6195

69 GMC ½-ton pickup $1795

69 INTERNATIONAL Scout, 4-wheel drive $2795

73 COURIER pickup $1995

PETER POLLEN FORD SALES LTD.
1060 Yates 384-1144
VICTORIA, B.C.
Dealer Licence Number: 3073

1973 FORD LTD COUNTRY Squire S.W. 9 passenger automatic P.S. P.B., excellent condition. $4200. 388-6331.

'65 FAIRLANE 4-DOOR, 289, A.T. p.s., p.b., radio, good tires, new battery, good body, tested. 652-1701.

'64 DODGE POLARA, 2-DOOR hardtop, 383 motor, Holley, duals, mags, tires, highjackers, good condition, offers. 383-0470 anytime.

MOVING—MUST SELL BEFORE Monday, '66 Ranchero. Newly painted. $1800 or nearest offer. 478-5618.

56 VOLKSWAGEN, NEW ENgine, 2 new tires. See at Government and Bay. For information 386-2094.

'69 FORD GALLAXIE 500, TWO-door hardtop, excellent condition, with stereo tape deck. $1,500. 383-7065.

1972 DATSUN 240Z, LADY DRIVen, automatic with air condition, open to offers and trades, 479-4183.

'65 VW, GOOD CLEAN CONDItion, $900 or offers. Call anytime, 592-4162.

1969 CORTINA 2-DOOR, AUTOmatic, radio, Good condition. $925. 478-8487.

1957 ROLLS ROYCE, 1958 BENTly, excellent condition. $11,500 each. Contact Mr. Martin 112-688-5017.

1956 OLDSMOBILE, HARDTOP, like new, phone 656-5821, after six 656-6329.

1966 VOLKSWAGEN 1500 STATION wagon, needs paint job, $650, see. at 3986 Bear St. 477-9255.

1971 VOLKSWAGEN VAN, 8,000 miles on motor and clutch, interior and exterior very good. 595-7778.

'69 CORTANA 1600 DELUXE. EXcellent condition, 4 speed, 4 door, $1,000. Private sale. 382-4996.

'65 MUSTANG, UNDERSEALED. no rust, good tires and body. $1,290. 477-2019.

1968 CORTINA. REBUILT motor, bucket seats, 4-speed, chromies. $650 or offers. 384-1248.

'68 FORD GALAXY 500 XL. Hardtop with stereo tape deck, immaculate condition. $1000. 478-6034.

1970 FIAT 850, 37,000 MILES, good condition, $1,200. Very economical. 383-4924.

1967 COUGAR AUTOMATIC 289. Good condition, extras. Offers. 652-3589.

'70 METEOR RIDEAU, V-8, AUtomaic transmission, power steering, excellent condition. 478-2042.

1969 CORTINA GT, 4 SPEED, radio, snow tires and 2 extra rims. Good condition. 383-9809.

1969 MAZDA 1500, EXCELLENT condition, 48,000 miles. $1,550. 477-2250.

HAVE BOUGHT VAN TO LIVE in, must sell reliable 69 Datsun 510, $900. 652-2307.

MUST SELL 1967 850 AUSTIN Mini Saloon, tested until April, 1976. $500 or best offer. 386-3912.

'65 VALIANT, EXCELLENT CONdition, $950 or offers. 477-2983.

'65 COMET, 289, MOTOR GOOD, body needs work. Offers. 386-3027.

'59 VAUXHALL, EXCELLENT condition, tested, $250. 479-8989.

1964 BUICK, GOOD SHAPE, offers. 658-5095.

1974 CAPRI. V-6, 4-SPEED, 5,000 miles. Immaculate shape. 595-3966.

'40 FORD SEDAN DELIVERY, 375 h.p., 327, $4500. 477-8530.

1970 EPIC GT. LOW MILEAGE, good condition. $1100. 477-3181.

1962 PONTIAC, $300.
477-6660.

1962 PONTIAC SEDAN, $150. 477-6698.

'68 AMBASSADOR, GOOD CONDItion, $1200, phone 384-3420.

SACRIFICE — '68 CHEV. NOVA. First $850 takes. 427 Luxton Ave.

150 CARS FOR SALE

DePAPE
xxxxxxxxxxxxxxxxxxxxxx
Victoria's ONLY INDOOR CAR LOT
xxxxxxxxxxxxxxxxxxxxxx

'74 MGB

'72 VEGA
4-Speed, Economical, Priced Right

73 DATSUN 240Z
Tape deck. Beautiful condition.

73 TRIUMPH TR6

75 TRIUMPH TR6

74 BOBCAT
2200 miles, rack, vinyl

73 OLDS Cutlass
2-Dr. Ht., P.S., P.B., one owner

67 CHEV Wagon
P.S., P.B., Auto., clean

73 CORTINA
4 door, 4-speed, mags

75 CORDOBA
Air, Sunroof, P. seats, cruise.

69 VAUXHALL
4-Dr. auto, 34,000 miles, one owner.

72 MUSTANG
V-8 auto., P.S., P.B., Bargain.

71 CADILLAC
Eldorado, air, stereo.

70 DART SWINGER
V-8, p.s., p.b., sharp

73 CELICA S.T.
Auto., economy plus looks.

70 METEOR Wagon
Rack, wood sides, clean.

68 PONTIAC
4-door, local one owner, exclt.

65 VW 1500
New motor, paint, radio.

9 a.m. to 6 P.M.
xxxxxxxxxxxxxxxxxxxxxx

DePAPE MOTORS LTD.
760 JOHNSON ST.
384-8035 Dlr. D-1792

McCALLUM
DATSUN
VOLVO
McCALLUM

McCallum Motors Ltd.
1101 YATES AT COOK
382-6122

70 PLYMOUTH SPORT station wagon, 9-passenger model. V8, A.T., P.S., P.B., power windows, radio and roof rack. $2495

70 IHC ½-ton. Automatic, P.S., P.B., and canopy. $2695

73 VW Super Beetle, 4-speed, mags, wide ovals, twin carbs, racing cam, special exhaust, pin stripe. $2695

72 Datsun 240Z, 4-speed.

71 Le Mans	$2895
73 Pinto wgn., Radio	$2895
74 Toyota Corolla A.T.	$3395
73 Cricket, 2-dr. H.T.	$2495

COLWOOD LOT
1836 Island Highway
478-1741

67 Datsun Pickup	$1095
73 Pinto Wgn., A.T., radio	$2795
66 Dodge Convert.	$1395
72 Volkswagen	$1995

75 Volvo 244 automatic. 5,000 miles.

BUSINESS HOURS
MON.-THURS. 9-9
FRI.-SAT. 9-6
Dealer Lic. D3103

SPRING SALE
73 CHEV Wagon
9-Passenger loaded
FULL PRICE $3586
Only 24,000 miles on this gorgeous 9-passenger Chevrolet wagon. 8-cylinder automatic transmission power steering, power brakes, custom push button radio, roof racks and deep tread whitewall tires are just some of the features on this beauty. Trades welcome. Bank financisg available. 4 more wagons in stock now all reduced for quick sale.

GARDEN CITY AUTO LTD.
2978 Douglas St. DLD 3790 382-9111

MUST SELL
1964 Valiant Signet 2-door hardtop, 6-cylinder, 4-speed on the floor. New paint, radio, new front bumper, excellent condition. $690 or highest offer. 383-9496.

'69 ACADIAN, BALANCED AND blueprinted, rebuilt 350, Holley Edlbock, Cyclene 11 — 1 TRW's Mr. G. Shifter, rebuilt Muntzie 4 speed, 12 bolt posi, best offer near $2900. 382-4517.

1964 PARISIENNE, EXCELLENT condition, $700 or best offer. 386-1745. Private.

1965 ACADIAN 2-DOOR HARDtop, 6 cylinder automatic, excellent condition. 598-2954.

'67 VW DE LUXE BEETLE, 45,000 miles, new paint, tested, $1300 or offer. 478-4460.

'68 CAMARO AUTOMATIC, 327 2-barrel, excellent condition, $2800. 592-3381.

1971 DART, 4 DOOR, AUTOMATic, 23,000 miles, one owner. Have purchased wagon. $2,400. 592-4161.

63 PLYMOUTH BELVEDERE V8, automatic, radio, good conditon. Offers? 656-1606.

1972 MINI, MANY EXTRAS, 1971 Mazda Rotary, open to offers. 658-8246.

59 MORRIS MINOR, 2000 CC, new engine and transmision, offers. 656-2822.

'63 CHEVY II WAGON, $200 OR best offer. 1740 Fort St. No. 2

1963 PONTIAC STATION WAGON, $350. Phone 595-4393.

1969 CORTINA GT, 34,000 MILES, $1300. 595-4105.

'72 DATSUN 1200 SEDAN, GOOD condition, $1900. 656-3538.

EXCEPTIONAL, 1970 BOSS 302. 595-4039. Evenings.

150 CARS FOR SALE

SUBURBAN MOTORS
North on Douglas

HOME OF
LINCOLN, MERCURY, MONARCH, METEOR, MONTEGO, COUGAR, COMET, BOBCAT, CAPRI AND FORD TRUCKS.

'73 PONTIAC 4-door, V-8, automatic, power steering, power brakes $2395

'72 DATSUN Wagon, 4-cylinder, 4-speed, radio $2395

'70 MAZDA 1800 4-door, radio, 4-speed $1395

'74 COMET 4 door, 6 automatic, power steering, vinyl roof, radio. $3895

'74 BOBCAT 2 door, automatic, radio. $3595

'73 METEOR 2-door hardtop, V-8, automatic, power steering, power brakes, radio. $2995

'70 ENVOY G.T., 4-cylinder, 4-speed $1295

'69 COUNTRY SQUIRE V-8, Automatic, power steering, power brakes, radio. $2295

SUBURBAN MOTORS
WIDE OPEN
UNTIL 10 P.M.
WEEKDAYS
6 P.M. SATURDAY
3377 Douglas St. 386-6131
Dealer Lic. D. 2298

S&H TOYOTA

QUALITY

74 CELICA ST demonstrator. Low mileage $3995

73 VEGA station wagon. Low mileage and radio. Finished in copper $2695

73 TOYOTA MK II sedan, power steering, power brakes, AM-FM radio plus custom tape deck and only 13,000 miles. Gold with matching interior $3475

72 VW Station Wagon, automatic transmission, radio. Red with black interior. A-1 condition $2795

71 TOYOTA LAND CRUISER 4x4 with near new tires. Finished in red $3895

68 VOLVO 144S, 2-door automatic. Finished in blue. $1895

PERFORMANCE

72 DODGE DEMON	$3195
71 DODGE DEMON	$2995
69 MUSTANG Fastback	$2495
69 BEAUMONT "Cheetah"	$2395
67 FIREBIRD — A Beauty!	$2495

Trucks and RVs

72 MAZDA pickup. 16,000 miles $2095

73 GMC ½-ton pickup. V-8, 4-speed, radio. $3195

71 TOYOTA HILUX $1695

68 FORD ¾-ton camper special $2595

— AND —
FOR IMPORT TRUCKS!

1—OKANAGAN camper $1595

1—BUCCANEER camper $1495

— PLUS —

1— 15' ARISTOCRAT travel trailer. Fully self-contained and in excellent condition! $2495

SAUNDERS & HITCHMAN
Sales & Service Ltd.
2040 Cadboro Bay Road
At Fort and Foul Bay
Dealer Lic. D-1460
592-2471

67 FORD XL 2 DOOR HARDTOP, 390 HP, 4 speed, positraction, power steering, power brakes, new tires, brakes, back springs and shocks, exhausts, low mileage, $1700, or nerest offer. 385-9925.

72 MUSTANG, ONE OWNER, AUtomatic, power brakes and steering, radio. Avocado with vinyl roof. 27,000 miles. $3595. 598-3126.

1973 BUICK ELECTRA LIMITED, every conceivable option. Low mileage, excellent condition. $5300. 748-9433 Duncan.

1965 MUSTANG FAST BACK, 260, 4 speed, new paint, just tested. Offers. Phone between 10 a.m. and 4 p.m. 479-7057.

OFFERS ON '62 MERCEDES, needs head, good body, no rust. Good radial tires, leather upholstery. 477-2250.

'63 PONTIAC LAURENTIAN, new posi rear end, new clutch, good rubber. Offers. 388-5806, 36 West Maddock to view.

1960 VOLKSWAGEN BUG, REbuilt inside and out, needs muffler. $550 firm. 595-5340 between 4-7 p.m.

68 CHEV WAGON, REBUILT 307, automatic, roof rack, good condition. $1495. 478-1359.

'72 VOLKSWAGEN BEETLE DEluxe, gas heater, radials, many extras, $2075. 652-2966.

1962 STUDEBAKER, STATION wagon, automatic, V-8, $200. Keith, 384-9721 9-5.

1968 CHRYSLER NEWPORT Sedan, high mileage, needs minor repairs, $500. 595-0520.

1959 4 DOOR FORD SEDAN, 6 cylinder, standard, cheap. 479-1493.

150 CARS FOR SALE

1974 BUICK Regal. Air conditioning and many other extras	$6495
1974 ASTRE wagon	$3495
1974 VEGA Hatchback	$3295
1974 T-BIRD	$8995
1974 DODGE Dart	$3695
1973 MARINA 4-door	$2595
1973 JAGUAR XJ-6	$8995
1973 FORD Courier	$2695
1973 PINTO	$2365
1972 CRICKET	$1895
1972 LINCOLN Mark IV	$7995
1972 SUPER BEETLE	$2095
1972 TOYOTA Corolla	$1895
1972 VEGA Hatchback	$1895
1971 MAZDA "1800" wagon	$2395
1971 PINTO	$1895
1970 MINI station wagon	$1495
1969 AUSTIN "1300" automatic transmission	$1395
1969 DATSUN "1600" station wagon	$1695
1969 TOYOTA Corolla station wagon	$1395
1968 CORTINA	$1295
1966 CORTINA station wagon	$995
1966 AUSTIN "1100"	$895
1966 VW Beetle	$1195
1964 FORD Falcon, six, automatic	$695
1961 MORRIS Oxford	$ 395
1959 VAUXHALL	$ 395

PLIMLEY
BRITISH CAR CENTRE
1010 Yates 382-9121
VICTORIA, B.C.
Dealer Licence Number D-1777

METRO
ALFA ROMEO
SUPER LOT
In Sidney

74 Gremlin 'X', V8, auto., LEVI interior.
73 Comet, 4-door. V8, auto., full power, 12,000 miles
73 Vega GT. 4-spd.
74 Maverick 2 door. 6, auto., power steering, radio. 5,000 miles.
72 IHC Travelall. V8, Auto, full power.
70 Datsun '510' 2-dr., 4-spd.
69 Pontiac, 2 plus 2, V8, auto., full power
68 Malibu, V8, auto., full power
70 Ford LTD, 4-door, V8, auto., full power
74 FORD F250 crew cab, V-8, full power.
74 Ford F250, V-8, auto., full power
69 Ford 2 ton Step Van. 6 cyl. 4 speed.
73 GMC ¾-ton, 4 wheel drive, automatic, full power.
74 Chev. ½-ton and canopy. 6 cyl. Std. 12,000 miles — as new!
73 FORD F250. V-8, auto.
73 Ford F100. 4 spd.
72 Dodge Adventurer, V-8 auto. full power.
69 VW 9-pass. bus.
68 4-ton, 4-speed, furniture van

656-4311 656-2821
Metrocan Holdings Ltd.,
Beacon Ave., Sidney, B.C.
Dealer Licence No. D3687

1974 BUICK ESTATE WAGON, only 13,000 miles, air, all power, cruise control, radial tires, chrome roof rack, automatic self-levelling suspension, tinted glass, light green with matching interior. Wood grain sides. $8250. Replacement value: over $11,000. 477-9222 or 598-8650, Paul.

1973 SATELLITE REGENT 9-PASsenger station wagon, power steering, power brakes, power windows, roof rack, new radial tires, asking $4700. 478-2408.

1968 GTX 440, ALREADY FOR drag season, 12 second machine, must sell before May 15. Offers. 478-8525.

66 OLDS CUTLASS 4-DOOR hardtop, automatic, power steering, power brakes, good condition. $895. 478-7419.

66 MUSTANG CONVERTIBLE, power equipped, new radials, FM-AM radio, clean, first $1500 takes. 385-5814.

1950 VAUXHALL, '65 CHEVY engine, body mint condition. Best offer. 383-2850 after 6.

1974 VEGA GT ESTATE WAGON, 4-speed, radio, full warranty. 385-0635.

'72 LTD STATION WAGON. IMmaculate condition. $3,500 or offer. 479-2425 days.

1973 VOLKSWAGEN SPORTS bug, low mileage, must sell. 598-4824.

1971 VOLVO 142S, EXCELLENT condition, good tires, standard, 47,000 miles. $2900. 595-0548 evens.

1965 DODGE TWO DOOR HARDtop. Nearest offer to $1000. Very good shape. 383-4215.

VOLKSWAGEN 1500, 62, EXcellent condition, 656-6000. Please call after 5.

'62 VW WITH '6 5REBUILT ENgine. 388-5640.

'68 VOLVO 2-DOOR SEDAN, GOOD condition, $1,950. 478-3574.

'64 PLYMOUTH SLANT 6, GOOD running condition. Phone 382-1239.

1974 DATSUN B210 HATCHBACK, 4-speed, mint condition. $2850 or closest offer. 386-2350 or 384-6053 after 6 p.m.

1971 AUSTIN AMERICA STANdard, good condition. New battery, clutch and tires. Open for offers. 598-4385.

150 CARS FOR SALE

METRO TOYOTA

CANADA'S Largest Volume TOYOTA DEALERSHIP!

Offers You CANADA'S LOWEST PRICED 4-DOOR SEDAN AND 2-DOOR HARDTOP!

71 Datsun '510' A.T.
72 Datsun
73 MGB
70 Meteor Hardtop
73 Dart
73 Capri
68 Corona, Auto.
69 Volkswagen
73 Celica ST
72 Monte Carlo
71 Pontiac "Judge"
69 MGB
73 Mustang Mach I
73 Corolla Wgn., auto.
73 Ford LTD Wgn.
69 Beaumont
69 Roadrunner

REMEMBER at Metro
NO REASONABLE OFFER REFUSED!

ESSO
DIAGNOSTIC TESTED!
USED CARS!

100% FINANCING O.A.C.
CALL NOW!
386-3516

Metro Toyota Ltd., 625 Finlayson. Dealer Licence D 3676.

METRO

HONDA
HONDA car centre
386-6707
909 YATES

1975 VEGA Automatic, as new. Radio, less than 350 miles. $3895

1974 TOYOTA Corona 2-Door, Tach, Radials, Radio, Factory air Conditioning $3895

1972 RENAULT Sedan, Automatic, Radio $2195

1972 CORTINA GT, radio $1999

1972 CORTINA L $1795

1972 TOYOTA Corolla rconditioned engine, radial tires, extremely good buy $1999

1970 VOLKS Beetle, a classic. Special tires, special paint — must be seen $1995

1968 RENAULT Caravelle convertible and hard top, Gordini engine, Weber carb, Michelin tires. Special $1595

1970 MAZDA "1200" Coupe, radio, good shape $1295

1966 ENVOY Epic, clean little car. Special $ 595

Dealer Licence 3060

1970 HORNET SST
38,000 miles, automatic, new paint, by original owner. 598-5922 evenings and weekends.

1969 CUTLASS SUPREME. Power steering, power brakes, bucket seats, console shift. $2395. 382-6310 4-8 p.m.

1965 DODGE 4 DOOR SEDAN, V-8 Standard, $600 or offers. 652-3157.

1964 DODGE, V-8 AUTOMATIC, 4 door, new paint and tires. 598-3930.

'57 VW BEETLE, offers.
595-7291.

1972 DATSUN 240 Z.
479-6305.

1966 AUSTIN 1100 RUNS WELL, tested until 1976. $495. 598-2093.

'65 PARISIENNE 4-DOOR, ALL power, 18 mpg, $550. 479-8989.

'66 VW BUG, GOOD CONDITION, $700. 598-5402.

'68 VOLKSWAGEN, GOOD RUNning condition. $800. 592-6331.

1964 DODGE, V-8 AUTOMATIC, 4 door, new paint and tires. 592-9218.

'59 ANGLIA, AS IS, $75.
478-8718.

150 CARS FOR SALE

"TRADE-IN Those Shoes"

At These Prices You Can't Afford TO WALK!!

Find out Why:

More and more people are dealing with us than ever before: truly, the cleanest, finest reconditioned cars available anywhere in Canada!

3 REASONS

1) 30 day 100 per cent Drive line Guarantee
2) 6 month trade discount parts and labor
3) Gov't safety test on each unit.

ALSO

AN EXCLUSIVE! !

Garden City's 5 POINT Checkout Service

1) All safety features, steering, horn, lights, brakes, tires, signals, alignment checked and repaired wherever necessary.

2) Points, plugs, condensor, electical system put on scope and o ght up to par.

) Mufflers, tail pipes, shocks, unde carriage checked and repaired faulty.

4) All accessories tested and put in proper working order.

5) Complete cleanup inside and out, road tested, gov't safety tested and put on display for your inspection.

A Car or Truck For Every Taste "LOOK AT THESE VALUES"

'75 FORD XLT Ranger ¾-ton loaded 5995.00
'74 CHEVY Nova SS 4 speed 3985.00
'73 PLYMOUTH Valiant 8-auto, loaded 2975.00
'72 COUGAR full power, air 3866.00
'73 FORD Sport Bronco 4x4 every extra 4496.00
'71 CAMARO Z-28 8-auto equipped 3975.20
'71 CAMARO 228 8-auto equipped 3975.00
'70 LEMAN'S Sport Luxury unit 2755.00
'70 GMC PU 8-auto power canopy 2583.00
'69 JEEP 1 ton with hoist 4x4 2295.00
70 MONTE CARLO V-8 auto lots of equippment 2477
TORINO GT, 390, Buckets, pretty unit 1478
BUICK California Special loaded 2789
SATELLITE sport V-8 1995

15 TRUCKS AND 53 CARS IN STOCK

Friendly IAC and Bank Terms Available

OPEN TILL 9 P.M. EVERY NITE AND 6 P.M. ON SATURDAYS

Garden City

AUTO SALES AND SERVICE
2978 Douglas St.
382-9111
D-3790

HORWOOD MAZDA

1975 MAZDA 1600

from $3285

SHOP AND COMPARE!!

All Cars Carry Price Tags on Windshields

73 MAZDA RX2 sedan. Executive driven. Only 8600 miles. Balance of new car warranty. Greatly reduced at only $3195

74 TOYOTA Long Box pickup with custom canopy. Only 9000 miles. SALE $3895

73 PINTO, automatic transmission, low mileage, deluxe interior $2895

73 FIAT 128 Sports sedan. Radial tires $2395

72 FORD RANGER Pickup with custom canopy, Auto., P.S., P.B. $3295

69 MAZDA 1500 4-door station wagon. Metallic gold. ONLY $1495

69 MAZDA 1200 sedan $995

65 LAND ROVER, 4-wheel drive, hardtop, safety tested. $1995

OVER 60 CARS TO CHOOSE FROM

BANK OF B.C. FINANCE

..ORWOOD MAZDA
385-1451
810 JOHNSON AT BLANSHARD
Dealer Licence Number D-3273

J. C. MOTORS

74 PINTO Auto $2895
74 VW Beetle $2695
73 CADILLAC Coupe de ville $8495
73 PINTO 4-speed $2395
72 CELICA ST 4-speed $2495
71 MUSTANG V-8, auto. $3195
69 FORD H.T., V-8, auto $1895
68 METEOR Ht., V-8, auto $1495
68 WILDCAT 4-dr. htp. $1795
68 BUICK htp. V-8 auto. $2195
68 FIREBIRD V-8 auto. $2395
64 PONTIAC Htdp., V-8, auto $ 595

837 YATES ST. 384-0921
J. C. MOTORS Ltd. D-3246

MAYNARD'S Vintage & Classic Car Auction

VANCOUVER
SAT. JUNE 14th
CONSIGN NOW FOR THIS IMPORTANT SALE.
R. Hugh Lyle 388-7871

ONE OWNER
8,000 miles.
Spotless condition.
Hard to get model.

1974 deluxe 7 pass. VW Bus, auto and radio. If you are thinking of purchasing a unit like this, contact Jim Rolfe, Speedway Motors, 971 Yates, 652-2351, 385-2415. DL 3141.

MINT

1967 Dodge Monaco 500 hardtop coupe, bucket seats, console shift, power brakes, power steering, 383 motor, new tires, 73,600 miles, $1500 or offer, 592-0121.

ECONOMICAL

'68 Envoy, good condition. Offers. After 4, 383-3313.

1966 CONTINENTAL, BLACK with red leather interior, all electric, beautiful condition. 592-3978.

150 CARS FOR SALE

Brian Holley MOTORS LTD.
FIAT
VOLVO

10 ONLY New 74 Fiat 124 TCs

8 STANDARD
2 AUTOMATIC

$3699 Std.*
$3899 Auto.*

*Plus Freight and Dealer Prep.

TRADE-IN SALE!

74 FIAT 128 Sport Coupe. Fiat racing red. Immacu.! WAS $3195 NOW $2995

72 TR GT6. Chocolate, in excellent shape. WAS $3899 NOW $3499

72 DODGE COLT G.T. New radials and mags. Very sporty. WAS $2195 NOW $1995

72 FIAT 128, 4-door. Red, radio, tach. very clean! WAS $2295 NOW $1995

69 RENAULT R10. New transmission and clutch — ideal second car. WAS $1695 NOW $1395

67 ROVER 2000 TC. Much recent work done by Brian Holley Mtrs. A very nice example. WAS $1995 NOW $1795

65 AUSTIN 1100 4-door. Safety locks on rear door. Great 2nd. Car. Very tidy! WAS $995 NOW $795

Service Department NOW OPEN
6 Days a Week!
8 A.M. - 9:30 P.M.

Brian Holley

3319 Douglas
384-1161
Dealer Lic. D 3170

SAVE SAVE

69 FORD ½ Ton $1806
68 FORD H.T. $1177
67 FORD Sedan $ 575
67 VW Stn. Wgn. $1095
66 DODGE Station wagon $ 422
66 DODGE Auto $ 741
66 PONTIAC Auto $ 597
66 RAMBLER $492
65 BEAUMONT S.W. $ 643
65 COMET Auto $ 691
64 PONTIAC convertible $ 249

PALM MOTORS LTD.

Instant "NO-RED-TAPE" Credit
2936 DOUGLAS AT BURNSIDE
386-8385 DL D-1840

LOOKY HERE
73 SCAMP HT.
FULL PRICE $3273

Worth $3895 on today's explosive market, this beautifully decked out Plymouth Scamp has loads of toys, including a balanced 340 V-8 motor, automatic transmission, cregar, headers, high rise, manifold, mag wheels, wide ovals and factory fitted push-button radio. Cash trade terms. Out of town buyers welcome.

GARDEN CITY AUTO LTD.
2978 Douglas DLD 3790 382-9111

1969 AUSTIN 1100. 43,000 MILES. 200 miles on rebuilt engine, transmission and differential, radio, new tires, 30 m.p.g. $900. Phone 478-4763 after 6 p.m.

1968 FORD FALCON STATION Wagon, V-8, automatic, power steering, two-way tailgate, baggage rack, towing rig, good working mechanical condition. Asking $750. 384-1261.

ARE YOU LOOKING FOR THAT second car — 1969 Datsun 1000, good rubber and basically in excellent shape. For viewing, 5401 Pat Bay Highway.

1966 AUSTIN 1100, 45,000 MILES, dark green, good tires, radio, 30 m.p.g., owner transferred. $700 Phone 478-4763 after 6 p.m.

1974 PONTIAC GRAND PRIX, 12,000 miles, air conditioned, stereo tape deck, many extras. $6700. Phone 383-6103 after 5 p.m.

SHARP '71 SIMCA 1200, R AND P steering. Independent suspension, front discs, Michilin radials, front drive, $1500. 652-3273.

1971 MAZDA 1800 STATION wagon, tested, excellent condition, $1,950. 386-9536.

1968 EPIC FOR SALE, A-1 CONdition, 7 tires, call anytime. 479-7086.

1961 3.8 LITRE JAGUAR, RUNning order, needs some work. $300. 478-3361.

1970 AUSTIN AMERICA, STANdard, good condition, $1,225 383-2165.

1967 FALCON, GOOD SHAPE, new paint, new tires. Asking $750. 385-7063.

'74 VOLKSWAGEN SUNBUG, RAdials, Quartz-Iodine headlights. 383-2205.

1973 MAZDA WAGON, RX 3, 13,000 miles, $2,700 firm. To view, 140 Ontario St.

'67 CADILLAC ELDORADO, every extra, good shape, $2,250. 386-8424, 382-2355.

1966 PLYMOUTH CONVERTIBLE, immaculate condition. 386-7465.

VOLVO 122 S, 1967, PASSED INspection, good condition. 642-5097.

1972 PLYMOUTH SATELLITE, all power, $2500. 652-3092.

1968 FIREBIRD, BEST OFFER over $1500. 477-9971.

1969 ACADIAN 4 DOOR, GREEN, good condition. 388-9735.

150 CARS FOR SALE

DOUGLA
VOLKSWAGEN
PORSCHE
AUDI

VANS, CAMPERS PICKUPS, BUSES

74 Datsun P.U. Auto., radio, 6,000 miles $3395

74 VW Westfalia Camper, 4-speed, radio $7195

74 VW Westfalia Camper, 4-speed, elec. fridge-stove, radio $7595

74 VW 7-Pass. Bus. Automatic, radio $5995

73 VW 7-Pass. Bus. Automatic, radio, Polamanizon $5595

72 VW Window Van, 4-spd. $2995

72 VW 7-Pass. Bus. Radio, 4-speed. $4195

72 VW Panel Van 4-spd. $3195

70 VW 7-Pass. Bus. 4-spd., radio $2995

67 ECONOLINE Super Van. Extra seats, Panelline. Special $1295

65 MERC ½-ton P.U. Special $1295

GOOD SELECTION
73-74 VW BEETLES

Customs-Supers-Automatics
All Radio Equipped
From $2395.00 to $3195.00
Balance of Factory Warranty.

TRANSPORTATION SPECIALS

71 FIRENZA SL sedan $1195
71 COLT Coupe Auto $1695
70 Mazda 1200 Coupe $1295
69 MAZDA 1200 Coupe $1195
69 MAZDA Wagon $1295
68 Cortina Wgn. Auto $ 995

Douglas Volkswagen Ltd.
3329 Douglas Street
388-5460
Dealer Licence
Number D3715

SHELBOURNE AUTOMART LTD.

1640 CEDAR HILL X RD.
477-9166

'74 MAVERICK 4-dr. sed. 6 AT., P.S., Radio, one owner, 9,000 miles. Real beauty $3895

'73 MAZDA RX3 coupe, new radials. Sharp $2895

'73 VOLVO 145 E wagon, AT. Clean and sharp $4795

'71 TOYOTA Corona Mk. 11 Coupe. Real sporty $1695

'71 MAVERICK 302, Auto., mags Clean and sporty $1795

'69 VOLVO 144-S sedan, radio, standard $2695

'69 CORTINA deluxe automatic, radio $1295

'66 FORD sedan, V-8, auto., radio, used sticker. Clean nice family car $1295

'65 MORRIS 1100 4-dr. standard sticker $795

'61 VW safety sticker $795

TRAVELEX TRUCK
Campers, Camperettes, Canopies
TRADES ACCEPTED
MAKE US AN OFFER WE CAN'T REFUSE
D-4250

GEM

73 FORD custom 500, 4-dr.
73 CHEV. Bel-Air 4-dr.
73 TOYOTA Corona 2-dr.
73 ASTRE 2-dr.
72 DODGE Polara 2-dr. Htp.
71 PONTIAC 2-dr. Htp. 6-cyl.
70 FORD Ranch Wagon
68 T-BIRD Landeau loaded
68 PLYMOUTH 4-dr.
67 FALCON Futura 289, auto.
66 PONTIAC V-8, auto.
64 RAMBLER 6, auto.

GEM MOTOR SALES LTD.
480 Esquimalt Rd. 382-7195
D-2264

1974 CHRYSLER 9 PASS. WAGON 440 Engine, air Conditioning, Power tilt steering, P.B., Tape deck, and Radio, only 7100 original miles, in show room condition at $6295; also any new jeep unit in stock or placed on order, will be sold for dealer wholesale cost Plus $350. This offer ends May 23rd.
VICTORIA JEEP 386-6511
597 Hillside at Rock Bay D-2295

A REAL BEAUTY

1969 Mustang, 302 V-8, 3 on the floor, a bright orange with white vinyl roof. Black interior, excellent condition. $2895 or best offer. Phone 388-5737 to view. 1340 Slater.

SEE HOW MUCH CAR YOUR money can buy — 1973 Celica ST. A fine car at a reasonable price. 382-6579 or if no answer 383-9648 "Bill". No dealers please.

70 VOLKSWAGEN, RADIO, GAS heater, excellent condition. $1695. 384-4939.

MUST SELL 1973 PINTO SQUARE wagon, excellent condition, $2850. 478-6232.

'73 CELICA, IMMACULATE, 20,000 miles. Call between 7-10 p.m. 385-1932.

'68 CUTLASS 385-1764 AFTER 5:00 p.m.

62 PONTIAC PARISIENNE, 2-door hardtop, Craigors, tires, high jackers, holley, no reasonable offer refused. 595-0710.

'67 VW STATION WAGON. EXcellent conditon. New Michelin X radials, quartz headlights. Government test last week. 477-0805.

150 CARS FOR SALE

NATIONAL

CARS
TRUCKS
WAGONS
BIG & SMALL

75 Dodge Dart Swinger $4595
74 Volkswagen $2595
74 Dodge ¾-ton PU $3995
74 Dodge Colt GT $3795
74 Dodge Kary Van $4495
74 Dodge Sportsman Van $4995
74 Dodge Hang Ten $4295
74 Ford Maverick Sdn. $3895
73 Dodge Colt $2495
73 Toyota H.T. 4-spd. $2595
73 Ford ½-ton PU $2795
73 Mazda $2395
72 Cortina 4-speed $2195
72 Barracuda 340 $3595
72 Renault automatic $1995
71 Dodge Colt auto. $1895
71 Volvo $2695
71 Vega $1895
71 Meteor 2-Dr. H.T. $2495
71 Valiant Scamp $2695
69 Dodge Dart 6 stick $1095
69 Plymouth auto. $1295
69 Pont. Paris. 2-dr. HT $1895
69 Dodge 2-dr. HT $1995
68 Austin 1100 $ 895
67 Chev Wagon $ 995
67 Ford Fairlane $1295
65 Dodge Sedan $ 595
60 Hillman $ 395

NO DOWN PAYMENT ON APPROVED CREDIT

NATIONAL

MOTORS (Victoria Ltd.)
YOUR
CHRYSLER — DODGE
DODGE TRUCK DEALER
819 Yates 384-8174
D.L. D-3722

EMPRESS

PONTIAC BUICK LTD.

73 PONTIAC ASTRE hatchback. 4 cylinder. 4 speed, nice condition. Super car. $2695

74 PONTIAC ASTRE SD Coupe. Just traded. Low mileage. Automatic, Black vinyl top over green with matching custom interior. $3095

18' SCAMPER TRAVEL TRAILER. In excellent condition. Fully equipped and ready to go! $3595

'74 TOYOTA HILUX pickup. Long box, complete with canopy. Finished in white. Extremely low mileage. $3695

'73 MAZDA RX2, 2 door, 4 speed, vinyl top. Finished in yellow. $2795

MANY MORE MAKES AND MODELS TO CHOOSE FROM

382-7121
2867 DOUGLAS AT TOPAZ
Dealer Licence
Number D-3182

151 SPORT, IMPORT CARS

CASH FOR SPORTS CARS—IMPORTS
Contact Jim Williams
Brian Holley Motors Ltd.
384-1161 3319 Douglas
Dealer Lic. D-3170

1969 TRUIMPH SPITFIRE, TONneau, covertible tops, radio and radials. New motor. Very good condition. Offers. 598-4658 after 5 p.m.

FOR JAGUARS', SPORTS CARS' and any import repairs
CY WILSON
Your import car expert. Now at Cadboro Bay Texaco. 477-2102.

1968 DATSUN 2000, 150 HP, 5-SP., radials, new top and interior, mechanically excellent. 384-5747 after 6.

MUST SELL, 1962 JAGUAR 3.8, automatic, 4 door sedan, excellent condition, $2,300. Call after 4 p.m. 723-8274.

1974 CORVETTE CONVERTIBLE. Private. Offers. Mon.-Sat. 8 a.m.-5 p.m. 386-8222. After 5 p.m. and on Sundays, 479-8446.

'67 CAMARO 302 HIGH PERformance, new engine, clutch, brakes, excellent shape. $2,100. 592-1941.

1972 MGB ROADSTER. EXcellent condition, radials. $3,300. 478-2614.

IMMACULATE TR3, MUST BE seen, $2580, no triflers, Joanne 386-1597 or 386-0289.

1970 TVR, 4 CYLINDER, $3,600 or best offer. Phone 478-9695 before 5 p.m.

1965 MGB, NEW TIRES, GOOD running condition, $950. Offers. 385-7687.

HOT AUSTIN COOPER. HIGH back bucket seats, tack, tape deck, mags, new engine. 598-6334.

1974 BMW 2002, IMMACULATE. Asking $5700. 3140 Cedar Hill Road.

1970 FIAT SPYDER, GOOD CONdition. 478-6979 after 5:00 p.m.

1970 JAGUAR E TYPE CONvertible, $7,000. 388-4129.

1974 MGB, 7,000 MILES, IMMACUlate condition. Evenings, 598-4159.

1974 VOLKSWAGEN THING, 6,000 miles, as new, $3,500. 383-5975.

'69 ALPINE GT, MANY EXTRAS, good condition, 385-5544.

1972 PORSCHE 914, EXCELLENT condition offers. 595-1459.

73 DATSUN 240Z, EXCELLENT condition. $4400. 385-2595, 479-1575.

1968 JAGUAR XKE, BEST offer over $3500. 558 Peto.

1973 TRIUMPH SPITFIRE, BEST offer. 382-5348.

151 SPORT, IMPORT CARS

'73 BMW BAVARIA, AUTOMATIC, sunroof, metallic paint etc. Executive driven. 14,000 miles. Best offer over $8000. 592-4308.

CORTINA 1600 GT, ENGINE AND suspension pro-prepared, gears, mags, radials. Top shape. Offers. 382-4161.

1970 MERCEDES BENZ 280 SE, 35,000 miles, air conditioning, sun roof, beautiful condition $8,000. Phone 478-5682.

65 HEALEY SPRITE, $1200 REcently invested. Top shape, $1300 cash. Phone between 6-7. 477-1595.

'69 DATSUN 1600 SPORTS, NEW top, tonneau, Michelin radials. $2400, or best offer. 383-2797.

CLASSIC '59 AUSTIN HEALEY. $1800. Small trades accepted. 592-9051.

1970 MGB, GOOD CONDITION throughout, ready for summer, offers. 592-0684.

1971 FIAT SPORT SPYDER 5-speed, radials, offers on $2495. 388-7779.

1968 ROVER 2000 TC. $750. 479-5583.

154 TRUCKS and BUSES

CLEARANCE

2—'74 DODGE ¾-ton 4x4
2—'74 GMC ¾-ton 4x4
YOUR CHOICE
$4995

'74 FORD ¾ ton pickup $4195
'73 FORD ¾ ton pickup $3495

CAMPERS

8 ft. STARLINER $1998
10½ ft. STARLINER $2718

HURRY!
FANTASTIC SAVINGS THEY WON'T LAST!!

Wille Motors

3240 Douglas at Cloverdale 382 2313
DLR D-7366

74 DATSUN PICKUP
Automatic, radio, canopy $3,695

71 DATSUN pickup, heavy duty bumper and radio. $2195

THREE POINT MOTORS
2620 Government St.
385-6737 Dlr. Lic. D1925

JEEP
a tough 4-letter word
TRUCKS, CJ5'S, RENEGADES, CHEROKEES, WAGONEERS
IN STOCK!

REG MIDGLEY MOTORS
736 Cloverdale 385-8756

Good Used Trucks

72 IHC 1600 with 16 ft. alum. van, roll-up door, auto. trans., V-345, radio, 900x20 tires $7995
71 IHC 1600 with 14 ft. alum. van, V-8 4-speed, 825x20 tires $4495
68 IHC ½-ton pickup, 6-cyl., 4-speed $1395
67 CHEV. 3-ton w-deck, new V8 engine, P.S., excellent unit $4495
65 IHC ½-ton pickup $995
65 FORD 2-ton $1695

LEN BARKLEY INTERNATIONAL
517 HERALD ST. 388-5508
D-3175

JEEP 4 WHEEL DRIVE SALE—ANY NEW UNIT

in stock or ordered by May 23rd at Dealer Wholesale cost plus $350; 1975 CJ5 Universal $4850; 1975 Jeep ¾ Ton V-8, 4-speed, P.S., P.B., Custom A.T. $5850; Also used 4-wheel drive wagoneer and 1973 Chev. Pickup in stock.

VICTORIA JEEP 386-6511
597 Hillside at Rock Bay D-2295.

SAVE MONEY
74 FORD F250
FULL PRICE $4261

A real terrific unit with a 360 V-8 engine. Automatic transmission, power equipment plus low mileage. 10 more Vans and Trucks in stock to choose from. Hurry before the selection goes.

GARDEN CITY AUTO LTD.
2978 Douglas DLD 3790 382-91111

Used Trucks

73 DATSUN 1800
72 MAZDA 1800
68 VW Bus
67 INTERNATIONAL Travelall

GEM MOTOR SALES LTD.
480 Esquimalt Rd. 382-7195
D-2264

1974 GMC LONG WHEEL BASE Van. White steel spoke wheels, L60 tires, all around, custom interior, shag, beds, imitation fireplace, brick work, seats, door panels, Sony TC25F Stereo Cassette. Plus many more. Asking $7,500. 477-9220, Dave.

1970 GMC, H.D. ½-TON, V-8, automatic, power brakes, positrac, radio, W.C. mirrors, rear step bumper. $2495 B. Madsen Motors Ltd., 2691 Sooke Rd., 478-5011. DL 1668.

1970 E200 SUPER VAN ¾-TON, V-8, automatic, AM radio, heavy duty springs and shocks. Carpeted and insulated. 10,000 BTU propane furnace. 55,000 highway miles. $3300 or best offer. 642-5377 after 6.

4 x 4

'69 Fargo ¾ ton insulated canopy, new brakes, low mileage, good rubber, top shape. $3500. 385-5254.

'72 MAZDA TRUCK, 24,000 miles, mirrors, heavy duty bumper, radio, air shocks, new tires, very clean, $2350. 595-6401 after 5:00 p.m.

1970 CHEV ½ TON. LONG box, heavy duty suspension, 0 inch mag wheels, new tires, V-8 auto, ps, radio, $2700 or best offer. Call 748-8795 after 5.

1969 VW VAN, 5,000 MILES ON new 1600 engine, new tires, port hole windows, gas heater, tested 'til January '76. $2,100. Phone 388-6326.

"TRUCK CANOPIES"
COASTLINE TRAILER CENTRE
(1971) Ltd. 1915 Quadra St.
DLD-8573 388-6021

67 CHEV. ¾-TON PANEL WITH windows, V-8, 4-speed, $1495. J. C. Motors Ltd., 837 Yates St. D-3246. 384-0921.

73 CHEYENNE SUPER CAMPER special, 350, V-8, automatic, dual tanks and batteries, etc.; 23,700 miles. 656-1758.

1974 FORD ¾-TON, V-8, AUTOmatic, dual gas tanks, W.C., mirrors, $4195. B. Madsen Motors Ltd., 2691 Sooke Rd., 478-5011. DL 1668.

BRAND NEW DATSUN ½-TON pickup, fully equipped.
McCALLUM MOTORS LTD.
1101 Yates D66227 382-6122

1970 GMC 366 V-8, 4-SPEED, with split rear end, roll-up rear door, also side loading door, 384-3682.

1974 CHEV 1 TON, CAB AND chassis, dual wheels, low mileage, radio, automatic, ideal camper unit. $4995. 477-4132..

'66 FORD, V671 JIMMY ON Jake, new running gear, tires. $11,500 with box. $10,500 without, 479-8288.

1963 JEEP CJ6, 4X4, WARN HUBS, bush tires, 26,000 miles. $1,500. 479-6715.

'69 FORD ¾ TON, CITY TESTED, dual tanks, new brakes, $2250 firm, 384-3308.

1974 FORD ¾ TON, F250, Camper Special Explorer. Fully equipped. $5,800. 477-5173.

1968 10 YARD INTERNATIONAL Tandem with H. Plate. 592-3052 after 7 p.m.

1970 FORD HEAVY DUTY ½ ton, 302 4 speed, 383-7071.

FOR SALE, FIBREGLASS CANopy, standard size. 598-2638.

1974 CHEV CHEYENNE SUPER 20 pickup. Phone 478-3076 after 6.

1970 DATSUN 1600 PICKUP 477-0759.

1969 FORD ¾ TON. $1,900 OR best offer. 595-1809.

154 TRUCKS and BUSES

ENSIGN
Dodge TRUCKS
AND RECREATION VEHICLE CENTRE

LEASING

COULD BE

FOR YOU

BRAND NEW
1975 DODGE VAN

6 cylinder engine, automatic transmission, power brakes, deluxe seats, curb side windows.

$123 per month
36 month Net Lease

Other models to choose from at similar low rates

1972 FORD ¾-ton F-250 pick up. V8, automatic transmission. Complete with your choice of a BRAND NEW 8' or 9½' TRIPLE-E CAMPER.

We Need Your USED TRUCK

TOP TRADE-IN ALLOWANCE

or we will BUY FOR CASH

CALL TODAY!

BRAND NEW
TRIPLE-E CAMPERS
From $2199

QUADRA at CALEDONIA
386-2411

Ask for Truck Sales

Dealer licence number D-3672

1972 CHEV 350 ¾-TON DELUXE sports van. 30,000 miles. power steering, power brakes, air, extras, fitted heavy towing. $4,500. 1506 D. Admirals Road.

1966 GMC ¾-TON TRUCK. WIDE box, 6 cylinder, 4-speed. Good condition but some rust. $800. 656-4217 after 6 p.m.

1955 ½-TON MERC. PICKUP with 1971 351 C engine. Auto trans. New wheels, tires, etc. Needs body work. 479-4637.

67 GMC ½-TON, 283, 4-SPEED, split rims, new paint, new brakes, just tested. $1,950. 652-3135 or 652-2536.

1970 FORD CLUB WAGON WINdow van, ¾-ton, 16" tires. panelled insulated, excellent throughout. $2,800 firm. 478-7608, Peter.

'73 CHEYENNE SUPER CAMPER special, 350, V-8, automatic, dual tanks and batteries, etc., 23,700 miles. 656-1758.

'71 CHEV BLAZER, AUTOMATIC, power steering, power brakes, excellent condition, $4,000 or best offer, will accept trade, 478-1493.

1973 INTERNATIONAL 1-TON pickup, 345 V-8, 5-speed trans., 9' step side box, camper equipped. $4,000. 246-9327.

1951 CHEV, EXCELLENT CONDItion, can be seen at 1142 View St. after 6:00 p.m. or Saturday and Sunday.

1956 FORD F600 DUMP TRUCK, single axle, diesel, aluminum box, straight hoist, excellent condition. $6000, accept trades. 383-9630.

'66 GMC WINDOW VAN, 6-CYL., 4-speed trans., positraction. 748-2616, Duncan.

1967 MERCURY ¾-TON PICKUP, good running order. Phone 478-5824.

1950 CHEV ½-TON, BIG 6, CANopy. At least $350 but will take more. 477-8201.

1970 DODGE HALF-TON V-8, AUtomatic, power steering radio, bucket seats, camper. 477-9963.

'73 TOYOTA PICKUP WITH CANopy, 22,000 miles. $3000. Immaculate. 386-8205, dinnertime.

1970 VOLKSWAGEN BUS, EXcellent condition, $2695 or best offer. 479-6814.

1971 HALF-TON FORD AND CANopy, 302-4 speed, $2,200.. 743-5362 Cobble Hill.

1973 GMC VAN, POWER brakes, radio, 29,000 miles. 384-1915.

INTERNATIONAL TRAVELALL, 1965, good condition, offers. 658-5888.

1965 MERCURY, ½ TON, 4-speed, good condition, $895. 656-6297.

1969 FORD ¾ TON, 392 CU. IN., four speed, positraction. $2250 firm. 479-3824.

2—16' ALUMINUM VANS 1971 and 1973, low mileage, good condition. 477-1922.

1971 ½-TON, V-8 STANDARD, new tires and brakes, $2295. 642-5034.

VAN 1971, 7 PASSENGER VW bus, radio, gas heater, curtains, good condition. 382-6629.

59 CHEV APACHE PANEL, CAMperized and running. $300 or offers. 652-2593.

1969 INTERNATIONAL SCOUT, nice condition, $1200. Evenings. 383-2863.

1966 FORD ½-TON, RECONDItioned motgor, new rubber, with or without canopy, 658-5130.

1974 TOYOTA PICKUP WITH canopy 9,000 miles. $3,400. 598-1829 after 6 p.m.

1965 ¾ INTERNATIONAL PANEL, 4-speed, paint, excellent condition, offers. Phone 598-6541.

1970 GMC AUTOMATIC PICK UP, with canopy, 382-1977 before 11 a.m. or after 5 p.m.

MERC HALF TON LONG BOX. 384-1216 or 479-5373 evenings.

65 ECONOLINE VAN, $600. 652 2819

64 MERC 6, SHORT BOX, PLYwood canopy, $900, 592-4678.

1969 DODGE FARGO VAN, LOW mileage, $2495. 386-0265.

1966 GMC HANDY VAN, TESTED till April 76. $980. 479-8389.

'72 INTERNATIONAL TRAVELall, 4-wheel-drive, offers. 478-8230.

MUST SELL '59 CHEV. ½-TON 4-speed, $450. 385-4621.

1958 FORD ¾-TON, $700. 642-5953.

1968 GMC VAN, $1,750. TESTED Feb. '76. Phone 385-5858.

154 TRUCKS and BUSES

BRAND NEW "CHEVY" "TRUCKS"

YES WE HAVE OVER 75 OF 'UM INCLUDING

—Vans
—Blazers
—Pickups
—Cab and Chassis
—Step Vans

COMPARE THESE

Special Prices

EXAMPLES:
Stock No. 512-369
75 Chev ½-ton Pickup
$4077

Stock No. 512-103
75 Chev ¾-ton
Pickup, V-8 auto., big tires, heavy duty springs
$4985

75 Chevy Van
Auto., heavy duty springs and shocks, body glass, auxiliary seat.
$4675

XXXXXXXXXXXXXXXXX

You Can Expect A Great Deal From CORNELL

CHEV-OLDS

XXXXXXXXXXXXXXXXX

3050 Douglas, 385-5777
DLD 3162

1968 ¾-TON CHEVROLET SUburban custom six passenger. Equipped for trailer towing. Including roof rack, power steering, air conditioning, new rubber, and in mint condition.
1968 Aristrocrat 20' Tandem trailer. Hot and cold water, 4-burner range with oven, gas and electric fridge, furnace, toilet and shower, air conditioning. Large windows, 20' cabana as new condition. Both sell as unit or separately. $6,000 firm. 656-4217 after 6 p.m.

WALK-IN VAN, GMC, 6-CYLINder, 4-speed, $600. 479-4125, 479-7721.

158 TIRES

MICHELIN "X" RADIALS

Sizes to fit all makes and types of cars — MINIS through to CADILLACS.

"CHARGEX" OR PAY DAY TERMS at

D & D TIRE

1620 Blanshard St.
382-7283

TWO G-60, TWO H-78 TIRES mounted on Chev. chromes. 382-5202.

TWO G 60-15 TIRES, MOUNTED on 15x7 Chevy mags. Like new. $175. 598-4704.

MAGS, COMPLETE WITH 4 new G70 14 tires. $220. 386-0137.

FOUR CHEVY MAGS 13X7, GOOD condition. 385-2695.

160 PARTS, ACCESORIES

NEW 425 HORSE POWER 428 Chev motor, '69 GTO 4-speed transmission, 1st dual pattern shifter, 680 Holley carb, Mallory mini mags ignition, and 12-volt power pack, rebuilt Dodge 131 cu. in. engine, 1966 GMC transfer case, checker plate bumper for front of '69-'70 GMC, back bumper for Ford or GM truck. Phone 382-3584. After 6 p.m.

CORD'S PISTON RINGS
2925 Bridge St. 383-0011
Check our head prices
4 cylinder heads $18.50 each
6 cylinder heads $27 each.

FOR SMALL BLOCK CHEV, Edelbrock 6 pack, oil pan, heads, crank, alternator, rear end; 62 Chev Impala front fender, miscellaneous. Offers. 652-2532.

RADIATOR REPAIRS, FAST TOP quality repairs at Maurice's Auto Body, 427 Beta St., phone 384-3121. Located behind the Burnside Pay and Save Gas station.

1960 CHEV STATION WAGON, NO motor, for parts or whole, also Chev 230 motor, apart and cleaned, needs rings. Offers. 382-7826, after 5.

FOR SALE SMALL BLOCK FORD, T-10 [illegible] and Bellhousing, small plot Ford posi, '65 Caliente convertible. Phone 592-7260, Randy

CHEV SLANT PLUG HEADS, complete, never used. $275. 812 Reed St.

'61 VOLKSWAGEN FOR PARTS or whole. Wanted Zephyr parts. John, 598-8662.

EDELBROCK TORKER T2R large rectangular port manifold for 396-454, $125. Dave 656-6646.

PARTS FOR 64 PONTIAC, OR ALL for $60. Some parts for 1966 Dodge. 385-5897, 595-3968.

VOLKSWAGEN AND JAPANESE Auto Salvage. 507 Ellice St. 386-9119.

REBUILT 1600 DATSUN ENGINE and transmission. $350. 384-2163 after 6:00 p.m.

'63 FAIRLANE 500 2-DOOR hardtop — most body parts — no rust. 598-2881.

WANTED LEFT FRONT FENDer for 1963 Meteor Mercury, 479-4145.

261 6 CYLINDER REBUILT, 8,000 miles, offers. Ask for Matt at 477-6821 or 383-8324.

1967 FALCON WAGON FOR parts. wanted; garage to store vintage car while await. 477-5173.

DATSUN STEP BUMPER FOR A camper. 3190 Richmond Rd.

194 CHEV BLOCK AND HEAD, $25. 656-3410.

3 YEAR WARRANTY CAR BATtery, 6 months old, $22. 478-1151.

'67 FORD 3-SPEED AUTOMATIC transmission. 478-3613 after 5 p.m.

REBUILT 235, 478-1290 AFTER 6 p.m.

'62 OLDS PARTS FOR SALE, 478-6739.

1967 VOLKSWAGEN RADIO, $40. 478-7284.

WRECKING 58 CHEV VAN, good for parts. 479-8187.

4 VW 4 BOLT MAGS WITH NEAR new radials, 478-0155.

1959 FIAT 600, FOR PARTS. 479-2372.

65 BARRACUDA, WHOLE. OR parts. 479-5678.

'54 DODGE STATION WAGON for parts. 383-0319.

1963 CORVAIR TRANS JUST REbuilt. Offers. 656-3775.

'61 CADILLAC FOR PARTS 598-7616

160 PARTS, ACCESORIES

VOLKSWAGEN TWO-HITCH AND wishbone, $30. 652-2360.

162 AUTO REPAIRS, SERVICE and TOWING

VOLKSWAGEN
Engine repair and modifications, parts and tune up. 386-2822, 383-1905, call anytime.

SCRAP CARS HAULED. 478-6212, 478-8512

166 CARS and TRUCKS WANTED

CARS WANTED FOR CASH

— WE PAY OFF LIENS
— HIGHEST CASH PRICES
— TRADE UP OR DOWN

DePAPE
760 JOHNSON STREET
384-8035
DePAPE MOTORS LTD.

CASH FOR AUSTIN CAMbridge. '64 or preferably later. Must be immaculate. Mechnically sound and reasonable. Phone 592-9465.

WANTED — 1968-1972 GMC ½-ton Pickup truck or van, in good condition up to $1500. 598-5807.

CASH
We will buy your car for cash. G.C.M. Motors Ltd., 780 Goldstream Ave., 478-3242. D-7197.

STRAIT MOTORS LTD.
Cash for cars — from '65-'69
1513 Quadra at Pandora 384-8191

PLIMLEY
1010 Yates Street 382-9121
Good used cars wanted for cash.

WANTED, WINDOW VAN WITH rear seats, 1970-1974. 385-3910.

WANTED; LATE MODEL VALiant or Dodge, 598-4824.

168 CAMPERS, TRAILERS and MOTOR HOMES

DOGWOOD TRAILER SALES
PARTS PROPANE
RENTALS
RANDELL TRAILERS AND CAMPERS 478-6841
2630 Deville Road
Dealer Licence D-1789
Highway 1 and Millstream Rd.

HARDTOP WIND UP TENT trailer sleeps 6. Exeras. 2 propane tanks installed adapted to 12 volt and propane, spare wheel and jacks. Excellent condition with carpet and bed drapes. $1195, 385-6369.

1974 22' TAURUS TANDEM Trailer, as new and never licensed. Fully retractable awning — mounted spare wheel and tire, $4700. 748-9465 Duncan.

FOLDING PLYWOOD SLEEPING unit, 6'6"x4' inside measurements. Bolts to roof top carrier. Up for sleeping folds down for travelling. $135. 652-2920.

1973 1-TON CHEV MOTOR HOME, 20' length, 30,000 miles, new tires, 2 air conditioners, awnings, sleeps 6. A-1 condition. Phone 478-9654 after 5.

ATTRACTIVE CAMPER, 3-BURNer stove, ice box, sink, radio, wired 110 and 12 volts, roof rack, 5 ft. high. Sleeps two. Must sell $695. 595-7980.

16' TRAVELAIR TRAILER, EXcellent condition, stove with oven, furnace, flush toilet, fridge, sleeps 5 aduts, 2 new tires, $2250. 478-7045.

38" CANOPY FOR IMPORT trucks, etc., aluminum windows, 12 volt lighting, insulated, very good condition, $300 or offers. 386-9405, after 5.

19' FLEURY MOTORHOMES from $13,500. Steel frame, compact, easy to drive. Jackson's, 974 Goldstream, 478-5812. D.L. 1014.

22' TRAVEL TRAILER, country Squire by Timberline, 1974 model. Excellent condition, $5000 or best offer. 642-5581, 478-7092.

8½ MONARCH CAMPER. ICE-box, propane stove and oven. Over cab queen size bed. $1,300. Phone 743-2551.

VANGARD CAMPER; 8' WITH furnace, excellent condition. Saturday or Sunday, 331 Arnot Ave. (Gorge and Tillicum).

11' CAVEMAN CAMPER, fridge, stove, oven, furnace and double sink. Excellent condition. 385-1040.

19' ALL ALUMINUM TRAILER, newly rewired, self contained, stove, fridge, toilet, sleeps 4, best offer; 385-8504.

ONE-YEAR-OLD CUSTOM BUILT mini-motor home, 1969 Econoline, 45,000 original miles. Offers to $7800. 383-5734 after 6:00 p.m.

CAMPING COMFORT WITH economy driving. 1974 Westphalia, fully equipped. $6,950. Phone evenings 598-6432.

8'X35' WITH 12'X12' LIVING room, storage shed, partially furnished ideal for handiman. $4500. Pedder Bay. 478-5656.

1974 KENTWOOD 2-BEDROOM, Spectacle Lake trailer court, children and pets welcome. 25 minutes from Victoria. Collect: 743-5326.

25' TANDEM TWIN BED, TRAVel trailer, fully self-contained, plus air conditioner, excellent condition. $5,500. 385-5335.

1974, 31' AIRSTREAM INTERNAtional. Save $4,000 on this deluxe trailer at $12,900. Phone 658-5953.

FOR RENT: 13' TRAVEL TRAILer, self-contained, sleeps four. 478-5829.

1972 DATSUN WITH OKANAGAN Camper, radio, mirrors, pumper, $3,850. Offers. 382-4027.

16' GENERAL TRAVEL TRAILer, nice condition, worth seeing can be seen after 1 at 2114 Oregon.

1968 VW CAMPER VAN. NEW engine. Stereo. $2,850. Phone 592-1724 or 592-9594.

FOR SALE EQUALIZER TRAILer hitches, 1 with stabilizer, 477-2432.

1972 20' CORDALANE MOTOR home, $10,950. To view 4099 Tuxedo or 386-9524.

1973 VW WESTFALIA, LOW mileage, automatic, roof rack. 592-0419.

SLEEPER CAMPER SUITABLE for ½-ton truck, excellent condition. 658-5685.

17' KUSTOM KOACH, COMpletely self-contained. $1800. 386-3705.

19' 1971 TRIPLE E. MOTOR home, all facilities. $8500 firm. Phone 598-3589.

1972 21 FT. TERRY TRAVEL trailer. $4000 or best offer. 642-3281.

FOR SALE: BOAT AND CAR trailer, 28' long, tandem axle, good rubber. $700. 383-2923.

8' WIGWHAM CAMPER, SLEEPS 5, heater, few extras, $1100 firm. 388-5391.

1973 TRAVEL MATE, SLEEP 4, for half ton truck, fully equipped. 479-[illegible]

FOR SALE SCHOOL BUS, MADE into motor home and fully equipped. 658-5736.

SPECIAL TRAILER FRAME 18' by 5' by 4'. To be seen at 5[illegible] Williams.

HOMEMADE 8' CAMPER, sleeps 2. 385-2662.

FOR RENT HARDTOP TENT trailer, sleeps 4 adults. 478-4602.

TENT TRAILER, SLEEPS FOUR, good condition, $275. 479-4992.

FOR RENT, HARDTOP TENT trailer, sleep 4-5. 595-2340.

TRUCK CANOPY WITH ROOF rack. Datsun. 383-2034.

$3875 ¾-TON 1969 FORD WITH 8½' Vanguard camper, 478-6406.

22' AIRSTREAM TRAILER, MINT condition. $6000. 339-2034 Comox.

1974 SAFARI CAMPER, 8500 miles. 656-6260.

'73 22' TRAILER, SELF-CONtained, good offers. 383-0284.

11 FT. CAMPER, GOOD CONDItion $2500 or closest offer. 477-3828.

73 WESTFALIA, EXCELLENT condition, $5,800. Phone 477-5517.

FOR SALE 8½' DELUXE ALASkan type camper, $1300, 479-2057.

15' TRAVEL TRAILER TO RENT, self-contained. 386-9862.

168 CAMPERS, TRAILERS AND MOTOR HOMES

IMPALA CAMPING WORLD

STOP!!

Before you buy any

HARDTOP TENT TRAILER come to IMPALA for the largest selection anywhere.

LIONELS

Canada's most popular HARDTOP TENT TRAILER 8 models priced from $1295

NEW! LIONEL 80

BRAND NEW MODEL FROM LIONEL

L80 — Weight only 975 lbs. Comes with stove, sink, ice box, insulated roof, vinyl covered bed ends, crank up, solid screen door, 10 gal. water tank, 20 lbs. (full propane bottle, 12 inch wheels, spare wheel and cover, sleeps 6.
WIRED TO YOUR CAR ONLY $1895

LEISURECRAFT from $1095

APACHES NIMROD

CHAMPION

MOTORHOMES
LOW LOW PRICES
All steel constructed and urethane insulated.
READY TO GO in 20', 24', 27' sizes

EMPRESS

MINI HOMES
Canadian quality at moderate prices. 19½' and 22' sizes.
THE BEST FLOOR PLANS

SPRITE

TRAVEL TRAILERS
4 models fully equipped and wired from $2895

DIPLOMAT

The 20' motorhome that gives little extras that most units miss. LOWER PRICED!

BONAVISTA

5TH WHEELS
27' and 31' models
ALL MODELS ON DISPLAY AND READY TO GO!

TENT TRAILER RENTALS
Propane - Accessories - Service

Open every day except Monday

10077 Galaran Rd.
on Pat Bay Hwy., Sidney
D.L. 3918
656-5504

LOGAN'S RV SERVICE CENTRE

"WESTERN" CAMPERS
OKANAGAN TRAILERS

COMPARE price, features and quality of our 8½', 9'6", 11' and import campers now at SPECIAL SPRING DISCOUNTS!

IMMACULATE 1974 (as new) 27' TRAVELAIRE Trailer, complete with every luxury option. $7900

TRADES — FINANCING
CONSIGNMENT SALES

See Us

For repairs and improvements to your camper, trailer or van. We INSTALL — fridges, furnaces, ovens, windows and vents, camperjacks, trailer hitches and Van tops and do wiring.

Parts—Accessories
Open Mon.-Fri., 8 a.m.-6 p.m.

650 Burnside Rd. E. near Douglas
CALL 384-0213 ANYTIME
Dealer Licence D-4206

PARTS SPECIALS

Colored ROOF VENTS $16.85
12 Volt DOME LIGHT — Chrome only $ 2.35
TRANS COOLERS $ 26.95
SEWER HOSES $ 3.95
COLEMAN 3 burner plate, gold only $ 35.00
10 ONLY 3.6 cu. ft. 3-way FRIDGES, slight damage $248.00
4.5 cu. ft. 3-way FRIDGES $378.00
Carry-ette's TOILET $ 21.50
Thermix HEATERS $ 92.00
SMALL 12 volt DUAL FLUORESCENT light $ 16.95
LARGE dual fluorescent $ 26.35

FENNELL'S

Trailer Supplies
PARTS—PROPANE—REPAIRS

Profiled Aluminum
SPORTSMAN CANOPIES

Mon.-Thurs. 9 a.m.-8 p.m.
Fri., Sat., 9-5:30
Sun. 12-4:30

6459 Pat Bay Hwy. 652-2511

1971 GMC RALLY WAGON, V-8, all power, 8 ply tires, newly camperized, with raised fiberglass top, self-contained with 3 way fridge, recirculating toilet, and range with oven, lots of storage, insulated, offers on $7000. 3600 Saanich Road.

UTILITY CAMPER TRAILER. INsulated and wired for electricity. Camper fitted on good utility trailer. Also will fit on ½-ton truck. 6'x9' inside measurement. 3 bunks, counter, sink, stove. Lots of cupboards. 420 Atkins, 478-6932.

18' TRAVEL TRAILER, LOW profile, furnace, stove, double sink, pressure water, 2 way fridge, 3 way lights, toilet, vanities. Very good condition. $2950. Phone 652-3754 after 7 p.m. or weekends.

1972 11½ FT. VANGUARD Camper, excellent condition, self contained. Asking $3750 or best offer. Phone 246-3675.

CRUISAIRE SOFT TOP TENT trailer, mattresses, large zip on canopy, other accessories, good condition. 592-3606.

10' CAB OVER CAMPER, SELL, trade up or down for 8'. 230 Regina Ave.

1973 FORD EMPORER MINI Motor home for sale, $8,995. Phone after 6 p.m., 477-6738.

NEW 24' ALL SEASONS CUSTOM-built trailer, fully equipped. Was $6500. Quick sale. $4800. 479-2969.

CAMPERETTE FOR IMPORT truck, excellent shape, $350. 478-5809.

CANOPY TOP, ALUMINUM, FITS 8 ft. box. Built-in extras $250. 383-6578.

1969 FORD ECONOLINE CAMPER van. Well equipped $3500. 656-1064 evenings.

9½' CUSTOM BUILT CAMPER, [illegible] condition, [illegible], electric water pump. 382-6443

'72 VW CAMPER, 13,500 MILES. 2 [illegible] tires with [illegible], $5,700. 479-5119.

1973 CORDALANE CAMPER, FOR import truck, try your offer. 598-5641.

BRAND NEW 26" DELUXE CANopy, sliding window, insulated, $350. 656-5266.

SOFT TOP TENT TRAILER, sleeps 6, table, canopy and extras. $475. 479-6316.

FOR SALE UTILITY TRAILER, well-built new tires, wheels, axle. $225 firm. 478-7465 .144 Atkins Rd.

BEAUTIFUL SELF-CONTAINED 20' motorhome, offers to $6000, see at 429 Davida.

17' SCAMPER, GOOD CONDItion, sleeps 6, awning, toilet, $2,900. 598-4194.

UTILITY TRAILER 4'X6' strong, dependable $200. 478-8080.

1966, 25' AVION IN BEAUTIFUL condition. $5,400. 652-3557.

NEW FORD FIBREGLASS TOPper, 1163 Fort St.

30" CANOPY, LIKE NEW, $395. 479-1211.

17' TRAVELAIRE, 1968, GOOD condition. 477-5167.

168 CAMPERS, TRAILERS and MOTOR HOMES

COASTLINE

HAS AN RV

For TWO

For FAMILIES

For LIL CARS

For BIG CARS

For LONG TRIPS

For SHORT TRIPS

For FAT WALLETS

For SKINNY WALLETS

For EVERYONE ! ! !

COASTLINE

TRAILER CENTRE (1971) LTD.
1915 Quadra St. 388-6021
Dealer Licence D. 8573

BOB'S

MOBILE HOMES LTD.
25 Crease 386-3623
DL 7456

NOMADS
FOR TRAVEL OR MOBILE LIVING
30' and 35' with tipout
$8595 and $8795

18', 19', 20', 23'
NOMADS in stock

1974 14' HOLIDAIRS
gas fridge, furnace, brakes
2 ONLY at $2795

PARTS—PROPANE

386-3623 478-4979

LAYTON
HOLIDAIRE
WEEKENDER
GALAXIE
Campers - Canopies

USED SPECIALS

1966—16 FT., KENSKILL trailer, furnace, fridge, toilet $1795
—ASTRONAUT import camper furnace, sleeps four $ 795

—JUST ARRIVED—
1966 28 FT. PATHFINDER Trailer, park model, self contained. Hard to find model.

PARTS, ACCESSORIES, REPAIRS

Dominion Motors
We specialize in I.C.B.C. Autoplan Campers and Trailers
1703 BLANSHARD ST.
(across from Hudson's Bay Parking Lot) Victoria, B.C. 385-5012.
Dealer Licence Number D-5536

CAMPERS

READY TO GO!

FORD, DODGE and GMC Trucks with New OLYMPIC CAMPERS 8' to 10½'

Call an "AMC GOOD GUY"

For a Super Deal On One of these Trucks and Campers!

REG MIDGLEY MTRS.
736 Cloverdale 385-8756
Dealer Lic. D3785

1973 VW SAFARI CAMPER — Includes fridge, stove, sleeps 4. Low mileage. Immaculate. $6495. (Trades accepted.) GEM MOTOR SALES LTD. 480 Esquimalt Rd. 382-7195 DL D-2264

FOR RENT — BEAUTIFUL VIEW lot on Gulf Island, water available. Complete privacy. Suitable for trailer or camper only. Reserve now for a weekend, week or month. 478-1466.

PURCHASED TRUCK AND camper, selling 1970 VW Westfalia camper, 33,000 miles, good condition. Tent and two studded snows. $4000. 385-7846.

15' CAMPING TRAILER, SLEEPS four. Interior in new condition, new stove, propane frig., washroom, a sacrifice at $750.00. Call 477-1254 after 6:00 p.m.

12X68 AMBASSADOR, YEAR old, stove, fridge, Kitchenaide dishwasher, 3 bedrooms, 2 bathrooms, artificial fireplace, space available, $16,900. 753-7007.

12X64, 2-BEDROOM, COLONIAL style, 1974 Glendale model, view anytime 35-1959 Kaltasin Rd., Sooke, $18,000 furnished.

12X58 MOBILE HOME. EXcellent for small family, 2 bedrooms, wall to wall, 3rd room attached. Fenced in yard. 478-7489.

15' TRAILER, 3 BURNER STOVE, new fridge, 115 volt wiring, carpet, sleeps 4-6, $1295. 4803 Prospect Lake Rd., 479-3000.

EATONS SOFT TOP TENT trailer, add-a-room, sleeps 6, spare tire, tested, 3-burner Coleman, $550 or closest offer, 598-3419.

NEAR NEW 8 FT., CAMperette slide-in model with boat rack. Wired and insulated $525. 478-7805

HARDTOP TENT TRAILER, equalizer hitch. 10 gallon stainless steel water tank, and other trailer equipment, 658-5657.

1970 NORDSMAN HARDTOP tent trailer, heavy duty, motorcycle rack, 6'6"x12', sleeps 6-8, $900. 384-[illegible]360.

FOR RENT 16' CAMPER. GAS stove with oven, gas - electric [illegible], gas heater, sleeps 6, 47[illegible]-119.

30 MOTOR HOME DELUXE INterior, stove, twin 3-way fridges, [illegible]lace, bath and shower, $5,650, 479-6853 or 652-1440.

8' HOME MADE CAMPER, 2-burner propane stove, sink, icebox, jacks, $450. 478-3452.

WANTED— CAMPER 8 TO 8'6" cabover, Galaxie or similar. 479-1974.

RENT A WINNEBAGO
Motor home, fully self-contained. 477-3562 or 477-4327

FOR RENT, 13' TRIPLE EE compact. Sleeps 4 adults, $45 week. 642-5177.

10' WORK TRAILER
Locking doors, overhead boom, $950, 543 Riel Place.

TRAILER FOR RENT, WEEK OR month, reserve now for summer, bookings still open. 384-4818.

14' TRAVEL TRAILER, 1970, sleeps 6, ice box, 2-burner stove, $1500. 478-9752.

ALASKAN TYPE CAMPER, fridge, stove, and furnace, good condition, 479-7818.

HEILITE TENT TRAILER, UTILity trailer, $200 each. 598-7715.

SOFT TOP TENT TRAILER, $150. Phone 383-8442.

168 CAMPERS, TRAILERS and MOTOR HOMES

S. J. PEDEN
LTD.
VANGUARD

CAMPERS — TRAILERS
MOTORHOMES — CANOPY TOPS
VAN TOPS — RENTALS

VANGUARD CAMPERS

See the FULL RANGE of popular VANGUARD CAMPERS. 12 different models to choose from. VANGUARD quality is built into every unit from the compact Lowboy at $1455 and models range up to the luxurious 11 ft. deluxe self-contained campers.
VANGUARD QUALITY AT A PRICE YOU CAN AFFORD

TRADES

—8 ft. 6 VANGUARD Fridge HTG $1995

72 FORD XLT ¾-ton c-w 1974 11 ft. Vanguard $ 8995

—8 ft. SECURITY Sleeps 2 $850

—16 ft. ARISTOCRAT Trailer, fridge, oven and hitch $1995

—STARCRAFT Htp. Tent Trl. $1495

—Used TRUCK Canopies from $295

CAMPER RENTALS
TRUCKS and CAMPERS
CAMPERS only—MOTORHOMES

PARTS AND ACCESSORIES

If you're building a camper, trailer, or boat, or converting a van or just modifying what you have, be sure to see our large assortment of SINKS, FRIDGES, ICE BOXES, ROOF VENTS, WINDOWS, SPRUCE FRAMING, PANELLING, TOILETS, LIGHT FIXTURES, HEATERS, WATER TANKS, TABLE LEGS and many more other useful items.

HOURS
8:00 - 5:00 Mon. - Sat.
Lot open Thurs. and Fri.
Til 9:00

S. J. PEDEN
LTD.
2855 Quesnel St.
386-3464
DLR. D-1040

JAMBOREE

JAMBOREE

JAMBOREE

JAMBOREE

JAMBOREE

MINI Motorhomes

IN SIZES
19 FT. TO 22 FT.

ON DISPLAY NOW

COASTLINE
TRAILER CENTRE
(1971) LTD.

1915 Quadra St.
388-6021

Dealer Licence D 8573.

169 MOBILE HOMES AND PARKS

WAGON TRAIN HOMES LTD.

OVER STOCKED

10 HOMES
MUST BE SOLD
Immediately

BUY NOW AND SAVE

VICTORIA
2515 Government
386-3291

LANGFORD
974 Goldstream
478-7333

SOOKE
6647 Sooke Rd.
642-5533

Dealer Licence Numbers:
MCD-26002 MCD-26018
MCD-26003

Happy Valley HOMES
LIMITED
Dealer's No. D-26010

2681 Sooke Road
478-8303

—Family spaces available
—Retirement Park specialists
—Park space available with all purchases
—Canadian built homes

12' X 68' MOBILE HOME, 1 YEAR old, 3 bedrooms, patio doors off dining room, many extras. $17,000. 478-9794, after 3:00 p.m.

169 MOBILE HOMES AND PARKS

"HOME SHOW"

Victoria's FIRST
Mobile Home Show

May 9th, 10th, 11th
9 a.m. - 9 p.m.

FEATURING:
DOUBLE WIDES
Completely set-up with Skirting, Sundeck, Carport

See The

1440 Sq. Ft. Estate
Equipped With: Fireplace, Ensuite Bath, Built-In Dishwasher, Duroid Roof.

Ask us about our ALL INCLUSIVE SERVICE

Complete on Site SERVICE
Both Before Home Arrives And After

XXXXXXXXXXXXXXXXX

STOP For
COFFEE and DONUTS
And
Enjoy Mobile Home "HOSPITALITY".

XXXXXXXXXXXXXXXXX

Don't Miss This Show

Across from the Victoria Press Building on Douglas

Wagon Train Homes Ltd.
2524 DOUGLAS
386-3291

MCD-26002

Wagon Train Homes Ltd.

974 Goldstream Ave.

478-7333, 478-1931 or 478-4794

SPECIAL

NEW
24x52 Chancellor
3 bedrooms, 2 full bathrooms
Sliding Patio DRS
$23,400

USED

12x60 STATESMAN
2-bedroom

12x64 KENTWOOD
2-bedroom

24x52 CHANCELLOR
3-bedroom, 2 full bathrooms
Sliding patio doors

24x40 CHANCELLOR
3-bedroom, sliding patio doors
Overlooking the Lake.

ALL these Used Mobile Homes SET-UP and Ready For Occupancy

MCD — 26003

TRIANGLE HOMES LTD.

BRITTANY HOMES LTD.
2x4' construction. Crestwood cabinets. Shower enc., sliding windows, shag carpet throughout.

12x60 MODERN decor 2 bdrm.
$14,100

12x68 COLONIAL decor with dishwasher, 3 bdrm.
$15,400

Bendix Home Systems Ltd.
Pyramid
Knight-Squire-Page

2435 Trans-Can. Hwy.
478-1774 D.L. 25171
Mon.-Fri., 9-6 p.m.
Evenings by appointment.
Sat. 9-5. Closed Sundays

Robinhood

SALES AND SERVICE
721 Goldstream

Near new and new mobile homes, all located within 25 miles of Victoria. Government grants $1000 and $500 available to assist you in financing O.A.C. Urgency forces some homes to be offered for less than market value.

Call today 478-9517
478-9518 or 478-9912
D.L. 3091

GOLDSTREAM MOBILE HOMES LTD.

PARAMOUNT PREMIER
MONARCH AND PARKWOOD
Modern park space available with all purchases

2994 Jacklin

478-1751 478-8391
Dealer Licence No. MCD 26091
OPEN TO 5:30

BEAUTIFUL 1971 ATCO (VELAR model), 12'x68'. 3-bedroom mobile home. Set up in attractive Shirlmae Park. Immaculate condition. Furnishings included, except beds. Self defrosting electric fridge, propane stove, 220 wiring, generous cupboard space. Possession June 30. $21,000 on terms. To view phone 478-6049 or 478-4151 anytime.

$28,000 MUST BE SOLD
3 bedroom double wide mobile home, L-shaped living room and dining area. Will be moved and reset up to your choice of location. Complete with sundeck and siding. 478-7626 after 4 p.m.

24'X64' 3-BEDROOM, 2 BATHS and more. $20,000. 384-8220.

169 MOBILE HOMES AND PARKS

24X52 MOBILE HOME, 1974 model, 3 bedrooms, 2 complete bathrooms, living room, dining room, kitchen, plus utility room, sundeck and small shed in Hidden Valley Park. 478-6747. $25,500.

1973 EMPEROR 12X60 FULLY skirted, in adult park with Cowichan Bay seaview. Storage shed and appliances. To view call owner 746-6449

12—60 MOBILE HOME, 2 BR. IN quiet adult park, near bus, stores, etc. Jackson's Goldstream Estates Ltd., 974 Goldstream, 478-5812. D.L. 1014.

SMALL FURNISHED MOBILE home, located in park within five mile circle. Prefer older person, or couple, no pets. $200 per month. Reply Victoria Press Box 465.

RETIRING? LIVE IN BEAUTIful Mill Bay, 12x56 2-bedroom mobile home located in luxurious park. Asking $15,000. 598-3015.

MOBILE HOME PARK FOR sale in Cowichan Valley. See ad in pusiness opportunities.

24'X40' DOUBLE WIDE, PREmier mobile home, adult park, call 478-8720 after 5 weekdays.

WANTED TO RENT FOR 2 weeks by reliable couple for June 6th, mobile home, 388-9737.

178 SUMMER RESORTS

RANCHO DEL RIO
DUDE RANCH

Still a few weeks left in July and August for boys and girls 9-15 yrs. Trail riding, Swimming, Baseball, Volleyball, Badminton, Weiner Roasts and Picnics. For more information, write to G. Williams, General Delivery, Duncan, B.C. V9L 3W9, or phone 746-7445.

ON NORH PENDER ISLAND— June July, August, waterfront cottage on private farm — all facilities. Suitable for quiet holiday, public golf course, adults only. Minimum rental 2 weeks $200.00 — 4 weeks $375.00. 112-629-3575.

WANTED — COTTAGE TO rent, 3 bedrooms on Shawnigan lake, August 2-16 inclusive. Phone eves. 385-2758.

185 CONVALESCENT AND REST HOMES

ONE LOVELY PRIVATE ROOM for lady or gent, 24 hour service, good meals. Friendly atmosphere. 385-9821.

190 ROOM AND BOARD

CRAIGMYLE GUEST HOUSE — full room and board, excellent food, one mile from downtown, monthly, weekly, daily rates. $200 per month, $65 per week, $9.50 per day. 595-2697.

LARGE BRIGHT ROOM, SUITable for 2 if two wish to share, men preferably. Also but only available Sept. 1. Single room with board. 478-5409.

FURNISHED BEDROOM TO rent, room and board. Private entrance, central Saanich. 479-6756.

MALE OR FEMALE, ROOM AND board. Must like birds. 382-1169 after 5.

191 ROOM AND BOARD WANTED

WANTED, ROOM AND BOARD in understanding home for unmarried mother in exchange for babysitting services. Please contact Mis E. Ketterer, Department of Human Resources. 598-5121.

EXCELLENT NURSE AND COOK widely travelled, wishes to care for person in exchange room and board. Enjoys people. Prefer Esquimalt. Victoria Press Box 369.

193 ROOMS TO RENT

QUIET HOME NEAR VIC GENeral with kitchen privileges. No drinking. For working men only. After 5 p.m. Phone 383-6506.

NEW WELL FURNISHED SUITE, own kitchen and bath, $85. 3071 Washington St. 386-0204.

SLEEPING ROOM FOR RENT for gentleman. Cooking facilities, $50. 478-3423.

NEAR MAYFAIR, BED-SITTING room for young girl. No cooking. Phone after 6 p.m., 382-7020.

SLEEPING ROOM TO RENT FOR quiet gentleman, no cooking, $50. 385-8052.

ROOM FOR SINGLE PERSON, laundry etc. 536 Cecelia Street, 385-1200.

JAMES BAY INN
270 Government 384-7151

ROOM IN SEMI COMMUNAL house, $90 per month, 385-0606.

197 HOUSEKEEPING TO RENT

HOUSEKEEPING ROOMS, $33 per week, sleeping room, $30 week, linen and maid service, downtown convenience, Regency Shield Hotel, 724 Yates, 385-9276.

CLOSE TO TOWN, BRIGHT BEDroom, utilities included, automatic heat, $80, no pets. 2319 Wark St., 382-5521.

YOUNG WORKING COUPLE TO share house in James Bay, immediate occupancy. 383-2622.

LARGE FRIDGE, STOVE, QUIET retired gentleman, $75. 478-8155 after 7 p.m.

FURNISHED OR UNFURNISHED reasonable. Children welcome, 385-7656.

RITZ HOTEL
710 Fort St. 383-1021

ROOMS TO RENT IN FAIRfield. 383-1723.

199 HOUSEKEEPING ROOMS WANTED

WIDOWER RETIRING IN NEAR future seeks accommodation as sole paying guest in or near Victoria. Private bath and sitting room preferred but not essential, good locality is. Have own furniture if needed. Victoria Press, Box 4621.

200 APARTMENTS TO RENT UNFURNISHED

P. R. BROWN RENTALS
"The People to See . . . P.R.B."

BACHELOR SUITES
$170— E. G. Prior, 2622 Prior St., Ph. 382-5856.

ONE-BEDROOM SUITES
$180—Macaulay East Apts., 948 Esquimalt Rd., Pool, Sauna and Swirl. Ph. 385-4281.
$171—Verinda Manor — 2639 Fifth St., Ph. 385-0675.
$178—Rockheights Villa, 742 Lampson, Ph. 384-8410.
$194—E. G. Prior, 2622 Prior St., Ph. 382-5856.

TWO-BEDROOM SUITES
$231—Verinda Manor, 2639 Fifth St., Ph. 385-0675.
$254—Macaulay East Apts., 948 Esquimalt Rd., Pool, Sauna and Swirl, Ph. 385-4281.
$265—E. G. Prior, 2622 Prior St., Ph. 382-5856.

SORRY, NO CHILDREN OR PETS

$197—Rockheights Apts., 742 Lampson, (infant considered.) Ph. 384-8410.

P. R. BROWN AND SONS LTD.
762 Fort St. 385-3435

ARE YOU:
—a quiet married couple
—good housekeepers
—non-smokers

WHO ENJOY:
Gardening, bird life, estate surroundings, boating, bautiful sunrises, sunsets, with non-inflationary rents. Come alive with us at
CHRISTIE POINT APARTMENTS
2951 Craigowan Road 385-0644

A limited number of 2-bedroom — Adult Only — suites for June 1st. occupancy. Sorry NO PETS.

WINDSOR COURT APT.
One and two bedroom suites available immediately. Wall-to-wall carpet, drapes, pool, sauna, therapy pool, tennis court. Sorry no children or pets. For information please call:

Mr. Trakys—384-8753

Mr. Cox—384-4859

Mr. Johnston—386-3692

CONDOMINIUM, 2 BEDROOMS, large living, kitchen, fridge, stove, drapes, large storage facility, swirl pool, sauna, etc. Close to Beacon Hill Park, waterview, transportation. Corner Dallas and Government. $325 per month. Available immediately. To view, 383-1211 between 2:00 - 3:00 p.m.

BACHELOR SUITE IN CLEAN modern block. Older adults only. No pets. $145. 477-6448.

200 APARTMENTS TO RENT UNFURNISHED

Harbour Towers

A FULL FACILITY BUILDING
—Raven's lounge and dining room
—sweeping views, balcony
—laundry room on each floor.
—swimming and hydrotherapy pool and sauna
One-bedroom suite available June 1st from $240.
Two bedroom suite available June 1, $340 per month.
Luxury appointed PENTHOUSE
—Sweeping view, 1400 sq. ft.
—Wall-to-wall carpets.
—Brick feature wall with electric fireplace.
—2 bedrooms, 2 baths.
—Formal living, dining-room.
—Free hydro and parking.
—available July 1st.
$550 per month.
Contact Harbour Towers, 385-2405

Chateau Victoria

1-Bedroom Suites
from $180.00
SUPERIOR fire and soundproofing, wall-to-wall carpets, drapes, balconies, colored appliances. ADULT oriented building. No pets, 1-yr. lease required.

For information please call
382-4221 740 BURDETTE AVE

"HOMEHUNTERS"
OF CANADA
598-5101

Very reasonable, 2 br., — $175
Ocean view, 1 br. quiet — $150
Large 1 br., balcony — $185
Handy location, 1 br. — $171
Bachelor, 3rd flr. modern — $135
Beautiful 3 br. kids okay — $260
Central two br., modern — $266
For couple, 2 br., nice — $215.
FEE
Open 7 days a week
1394 Hillside

NEW — 1100 SQ. FT.
UNFURNISHED SUITE

2 bedrooms with one bathroom ensuite, a second bathroom, living room with fireplace, separate entrance, wall-to-wall carpet, drapes, excellent fridge, electric heat. Available now, prefer a year's lease. No pets, one child over 16 acceptable. Rent $350.00. Telephone 385-2481, Mr. Humphries, Swinerton, Stewart Clark Ltd.

OAK BAY
MOUNT BAKER
AND SEA VIEWS
This brand new 2-bedroom luxury apartment in quiet reinforced concrete building available for 2-year lease for $450 per month. Rent includes heat, resident manager, all appliances including dishwasher, washer and dryer in suite. Excellent value for the discriminating renter. Phone Mace Homes and Investments, 384-4444.

CONDOMINIUM, 2 BEDROOMS, Dallas and Boyd, master's ensuite. All facilities including handyman's workshop and sauna. Covered parking, side waterview. $350. Available immediately. To view, 383-1211 between 2:00 - 3:00 p.m.

SUPERB 2 BEDROOM, 2 BATH, apt. in luxury building, all electric facilities, including self-contained laundry, includes use of pool and guest facilities. Available immediately, $440, on short or long term. Phone 598-6057.

DE LUXE NEW 2-BEDROOM condominium, wall-to-wall carpet, washer, dryer, fridge and stove. Underground parking. No pets. References required. Days, 477-2592, evens. 382-9543.

THREE BEDROOM SUITE: main floor, large kitchen, range and fridge, walking distance, near bus lines and school. Utilities included. $295 per month. 595-7980.

SUITE IN MODERN PRIVATE home on Wesley Rd., $190 includes utilities. One non-smoker preferred. Available immediately. 658-8944.

2 BEDROOM SUITE FOR rent. Unfurnished. Washer and dryer. No pets. Available May 15. $200. 382-2754.

1 AND 2-BEDROOM SUITES available June 1. No children or pets. Hybury House, 3868 Shelbourne St. res. man. 477-9601.

2-BEDROOM CONDOMINIUM, sauna, billiard room, Mt. Tolmie area. No pets. Adults only. Lease. References. $282. 592-0022.

EXCLUSIVE SUNNY 2 BEDroom suite with all appliances, 2 full bathrooms, lovely views and gardens, 386-3816.

2 BEDROOM CONDOMINIUM Parkside Place, June 1st., married couple, no children, no pets. 386-1779.

2 BEDROOM SUITE AVAILABLE June 1st, close to waterfront, mature adults only. Sorry no children or pets. 382-9318.

1 BEDROOM SIDE DUPLEX, one adult only. No pets. $175. Includes utilities. References. 598-8468.

AVAILABLE JUNE 5, DELUXE 2 bedroom condominium, underground parking, sauna, hydro pool, $300, phone 478-6995.

OFFICE AND LIVING AREA, town centre, suit business person, $165. 598-4060 evens.

2-BEDROOM BASEMENT APARTment, includes heat, light and water. $200 month. 478-4293.

2 BEDROOM BASEMENT SUITE including stove, fridge, $150, 382-1710.

LOVELY VIEW, 2 BEDROOMS, one bathroom condominium, responsible adults, no pets. 592-0022.

TWO BEDROOM DELUXE suite. $400 month. 592-6671.

RN WISHES TO SHARE APT. with same. 592-6409.

LANGFORD, 3 BEDROOM SUITE. Phone after 4, 478-7957.

201 APARTMENTS TO RENT FURNISHED

DAILY
WEEKLY
MONTHLY

Adjacent to Parliament Buildings and Inner harbour. Fully furnished 1 bedroom suites, color TV, linens, dishes, all utilities. Use of saunas, pools and coin laundry.
ROYAL SCOT INN
425 QUEBEC ST. 385-3543
OCEAN PROPERTY MANAGEMENT

PENTHOUSE MANOR
2930 Washington 388-7818

New ultra-modern deluxe 1-bedroom and bachelor apts. beautifully furnished, situated in quiet location overlooking Gorge waterway, close to bus service. Incudes color TV frost-free fridge, stove, dishwasher, cooking utensils, linens and dishes. Maid service, rent by day, week or month.

BROADMINDED TOTALLY HUmane responsible person wanted to rent a completely furnished self-contained large upper 1 bedroom flat in well kept attractive older home in Esquimalt. Professor of philosophy will be away for approximately one year to 14 months. Garden privileges if desired. $225. 384-7972, 383-4346.

FAIRFIELD — CLOSE IN
$179 — 4½ room (2 bedroom) main floor apartment with main furniture, including electric fridge and range, carpets, etc. Available now. Mature adults, no children or pets. Dickie Agencies, (office hours call 382-4312).

BACHELOR AND 1-BEDROOM suites, fully furnished, color TV, indoor heated pool, swirl pool, saunas, maid service, restaurant and licensed lounge Weekly rates. Canterbury Inn. 310 Gorge Road. 382-2151.

LARGE ONE BEDROOM SUITE completely furnished overlooking Inner Harbour, mid June to mid September $300 month. Mature couple. References required. Write Suite 419 Royal Scott Apartments, 425 Quebec St.

DELUXE BACHELOR, 1-BEDroom suites, fully furnished, maid service, color TV, heated indoor pool, sauna, coffee shop, dining room. Bus stop at front door. Weekly rates. 388-6611. Coachman Inn.

201 APARTMENTS TO RENT FURNISHED

ESQUIMALT CLOSE IN
$90 — furnished 2 room bachelor apartment with bath. OK for one mature man. No pets. Available now. Dickie Agencies. (Office hours call 382-4312).

MODERN DOWNTOWN, FACING Beacon Hill Park. reasonable, daily, weekly rates. Everything supplied. 384-0632.

2 BEDROOM FURNISHED APT to sublet, for up to 5 months, couple preferred, no children or pets, 383-7837.

MAY 15, BASEMENT BACHELOR suite, partially furnished, older working man or lady, no pets, $105, 598-8261, 8-10 noon, 5-6.

LUXURIOUSLY FURNISHED 2-bedroom apartment for rent July 1—end of September. 598-8325.

HOME ON WATER, WHY RENT? $5,300. Possible lease, purchase. See Remora, 453 Head Street.

COMPLETELY FURNISHED 1-bedroom, May 15, for 1 or two months. 477-4988, 477-0518.

FURNISHED SUITE, BEACON Hill area, $275 per month, 386-1744.

202 APARTMENT FURNITURE TO RENT

STANDARD FURNITURE
Three Rooms from
$35 per month
Immediate Delivery
382-5111

203 APARTMENTS WANTED

"HOMEHUNTERS"
OF CANADA
598-5101

TIRED OF HUNTING?
Looking for accommodation?
We have several exclusive vacancies for you at a rent you can afford.

We also provide a 7-day week service for you. Call or drop in anytime for more information.
1394 Hillside Ave.

GENTLEMAN 55, NON drinker, semi-retired with good references seeking living quarters in private residence. Preferably in Oak Bay or the Uplands, or similar residential area. For interview please write to Mr. Maurice, if possible give particulars, P.O. Box 5271, Station B. Victoria, B.C. V8R 6N4.

QUIET WORKING COUPLE WITH cat urgently looking for 2 bedroom apartment in older home in Rockland area. Required for September or before. Have references. Phone after 5 p.m. 598-2068.

RESPONSIBLE WORKING GIRL, looking for fully self-contained one-bedroom apartment, for June 1, up to $150. No basements. 386-9298, after 6 p.m.

QUIET FEMALE STUDENT working on ferry needs any accommodation in Sidney area. 598-5666.

QUIET RESPONSIBLE COUple, retired veteran wish to rent furnished apartment, June 1 up to $140. 595-0967.

WANTED: BACHELOR SUITE, near UVic by Sept. 1st. for quiet student. References. Call collect 390-4364, for interview.

RESPONSIBLE COUPLE WOULD like one-bedroom suite or cottage from Aug 1. Reasonable rent. 598-6036.

PENSIONER LADY WANTS UNfurnished suite, apartment, reasonable rent, by May 15. Have small pets. 595-5236.

RESPONSIBLE YOUNG WORKing couple, require apartment, duplex, or small house. References supplied. 384-7596 or 479-2739.

SINGLE LADY WOULD LIKE self-contained, one-bedroom apartment in older home. 598-6344.

206 DUPLEXES TO RENT

MODERN, LARGE ONE BEDroom lower duplex, freshly redecorated, furnished including carpets and drapes. All utilities, cablevision washer and dryer included. No pets or children. References. Gorge — Tillicum area. 382-7006.

2-BEDROOM WITH BASEMENT. Large living room and dining room combination. View of the lake. Stove, fridge, parking. Children allowed Near beach Shawnigan Lake. $260. Phone Shawnigan Realty, 743-5311 or 743-2607 anytime.

DUPLEX 3-BEDROOM, SIDE BY side. Esquimalt. 1½ baths, drapes, wall to wall, appliances. References. Sorry no pets. $330. 383-7710 or 595-3556 after 5.

CARNARVON ST. DELUXE MODern two bedroom with basement, available May 15, no pets, mature adults only, references required. $275. 477-3728.

QUIET COULE ONLY, ONE-BEDroom side duplex, heated. Fridge, stove, garage, near Simpson-Sears. No pets. $185. 592-1893.

OAK BAY 2 BEDROOMS, COMfortable, sunny, sea view, suit quiet retired couple. Non smokers. No pets. 598-1344 after 3.

COLWOOD, NEW 2 BEDROOM, full basement, wall-to-wall carpet, adults, 478-6941.

210 HOUSES TO RENT UNFURNISHED

BRAND NEW 3-BEDROOM DUplex for immediate possession. Argyle and Departure Bay Road, Nanaimo. Stove, fridge, drapes and wall to wall carpet. No pets, references required. $275 per month. Phone 758-2231.

4 BEDROOM HOME, SUITABLE for responsible family one, immediate possession, fireplace, wall to wall, washer, dryer, fridge, stove. $350. 1251 Dominion Rd. 477-5344.

4 BEDROOM, POOL, FAMILY room, 2705 Seaview Rd., $700.00. A. R. Collins, 9804-112 Street, Edmonton, Alberta.

OLDER 3-BEDROOM HOME IN Gorge area, $375 per month, references required. 384-0790.

WANTED — OLDER TRUCK body, must be in good shape. 658-1032 after 5 p.m.

ROCKLAND AREA, 3 OR 4 BEDroom character house, $355 a month. 385-0968.

VIC WEST 3-BEDROOM HOME
595-1106

211 HOUSES TO RENT FURNISHED

QUALITY 3 BEDROOM LOG home situated on 10 acres of beautiful forest near Elk Lake, available July 1 for 1 year. Fully furnished $425, or partly furnished $390. Mature couple who enjoy gardening preferred. Lease required. 479-6828.

COMPLETELY FURNISHED 5-bedroom, Cordova Bay. June 1 to July 19. Call 658-8445.

LOVELY 3 BEDROOM PARTLY furnished, large lot, $500. Evenings 658-5978.

THREE BEDROOM, OAK BAY, no smoking, no pets, July and August. 598-6286.

212 HOUSES WANTED TO RENT

I AM LOOKING FOR AN UNFURnished house with 3 bedrooms, in a first class residential area. House should be in immaculate condition as I have an immaculate client. If owner of a luxury furnished house is going away for 6-12 months, my client would consider renting. This would be an excellent opportunity for you to derive some revenue with a built-in caretaker. Please phone Mr. Eric Charman 385-9765. Charman Pacific Realty Ltd. My requirements are in the $500 - $1,000 per month bracket.

RESPONSIBLE YOUNG MARried couple, both working with no children require 2-bedroom house, anywhere between Langford and Shawnigan Lake. July 1st. Excellent references. Dale: 386-6101 days, 478-9688 after 7:00 p.m.

RELIABLE COUPLE WISH TO rent Victoria home, unfurnished, commencing June 1. Will take good care of house and garden, and give references. Please Call Vancouver 435-7654.

WANTED 1-2 BEDROOM HOUSE or suite, for professional couple, 12 year old son, and his small poodle, preferably Saanich area or Sidney, 382-1010.

RELIABLE YOUNG COUPLE with small baby wishes to rent a house, for 2-3 years in Greater Victoria area, from Aug. 75, call Vancouver 438-5648.

RESPONSIBLE FAMILY URgently want to rent a 3 or 4 bedroom house on large lot, by May 31st, within 12 mile radius. References. 595-0969.

WOMAN AND 4-YEAR-OLD child require small house or suite. 385-0657, Elaine.

212 HOUSES WANTED TO RENT

MARRIED COUPLE, NO CHILdren, desires one or two-bedroom house, up to $200 per month. 595-3496.

RESPONSIBLE CARPENTER REquires small one or two-bedroom cottage. Willing to do repairs and maintenance. Doug, 656-5621.

2, 3 BEDROOM, UNDER $300. Excellent references. Damage deposit plus last months rent. 384-4692.

YOUNG WORKING COUPLE needs 1-2 bedroom home, with yard suitable for garden. Will do repairs. Phone Bob 385-8977.

FOUR ADULTS REQUIRE BY June 1st, 3 to 4 bedroom house, 20-mile radius, references. Phone evenings, 385-4291.

HOUSE NEEDED TWO WORKing girls, reasonable rent. 592-3160 or 387-6406. Carolyn.

CHRISTIAN COUPLE NEED house to rent by June 1. Good references: 592-0302.

COUPLE, ONE CHILD, URGENTly need 2-bedroom house. Call 382-5002 between 12 - 8.

WANTED FOR JUNE 15, HOME with yard for couple and baby. 479-1350.

3 RESPONSIBLE WORKING girls require 3 bedroom house or duplex, phone after 5, 477-8905.

SERVICEMAN'S WIDOW, ON pension with 12-year-old, requires 2-bedroom house. 478-2351.

QUIET, RESPONSIBLE YOUNG couple with dog seek house or duplex. 382-8322 after 6 p.m.

TWO GIRLS, ONE BOY REquire 3-bedroom accommodation. 477-8905.

215 HALLS, WAREHOUSES, STORES and OFFICES TO RENT

PRIME OFFICE SPACE ON Blanshard, by Courthouse and Victoria General Hospital, for rent or purchase. Full airconditioning and carpets, large private balconies. Ideal for solicitors, physicians and other service professions.

PROFESSIONAL OFFICE AND RETAIL SPACE in large new 5-storey, fully airconditioned and carpeted concrete building on Quadra near McKenzie. Substantial on site parking. Architect designed interior layout and decor provided.
PARK PACIFIC APARTMENTS LTD., 388-5491

PRESTIGE
OFFICE SPACE
LUXURY APPOINTED PENTHOUSE
—sweeping view, 1400 sq. ft.
—wall-to-wall carpets
—brick feature wall with electric fireplace
—2 bedrooms, 2 baths
—formal living, dining room
—free hydro and parking
—available July 1,
—$550 per month.
Contact Harbour Towers
385-2405

FOR RENT IN WHOLE OR part, will lease 6,000 sq. ft. on second floor, served by stairwell and freight elevator. $2.50 per sq. ft. plus portion of heat and light. Ideal for wholesaler, as pickup trucks can be driven onto floors. Also main floor of 4,000 sq. ft. available at $3.50 per sq. ft. plus portion of heat and light. Ideal for furniture sales, appliances, etc. or office space. Also 60'x112' leaseable lot fronting on Fort St. for customer parking. 658-5479, 658-5978.

Storage and Office Space to Let
On Trans. Can. highway near Chemainus on Vancouver Island. Reasonable rates. Phone 246-9433 for details.

GOING FAST
A new 2-storey building, offices, retail Completion about end of June. Lots of parking. Inside areas completed to suit individual requirements. In the heart of Langford. Phone now on the reasonable lease rates.
WALLY HELLIESEN
388-5555
B.C. LAND and INSURANCE AGENCY LTD.

NEW
WAREHOUSE SPACE
6000 sq. ft. — 5800 sq. ft.
Can be divided. Both are well located in buildings under construction and can be adapted to suit. For further information contact:
384-8124 JACK COLWELL 478-7387
PEMBERTON, HOLMES LTD.
1000 Government St.

EXCELLENT
OFFICE SPACE
For rent in new building on Fort Street. Approximately 1000 sq. ft. available on third floor. Air conditioned, elevator, janitor service, wall-to-wall carpet. For further information contact.
Property Manager, 388-5471

FOR LEASE
1,200 or 900 sq. ft. Office space. Near Simpsons-Sears. All carpeted and draped. Call now.
385-7721 KENT MACLEOD 595-4273
GARDNER REALTY LTD.

ESQUIMALT PLAZA
Approximately 845 sq. ft. retail unit available in the Esquimalt Plaza shopping centre. Excellent customer parking facilities and good frontage. Leasing information contact MEPC, 383-4168.

OFFICE SPACE INCLUDING two furnished private offices and reception area. Approximately 500 sq. ft. Fort and Douglas location, $180 per month. Mr. Myers 384-0514.

JUST AVAILABLE
850 sq. ft. modern bright office space, best Douglas Street location, reasonable rent, apply Royal Trust Co. 388-4311.

WORKSHOP REQUIRED FOR cabinet and furniture manufacturing. Electricity required. Medium size building would suit. Within 8 mile circle. 386-7965.

OFFICE SPACE, 978 SQ. FT. Counting House building corner Broad and Broughton, available immediately, call J. Armstrong 383-0513 1-4 p.m.

TO LEASE PROPOSED 6000 SQ. ft. warehouse. Hillside, adjacent to 5 Point Motors. Could be divided to three 2000 sq.ft. areas. 479-2684 or 388-4488.

NEW OFFICE SPACE AT GORGE shopping centre, air conditioning, other offices presently rented to doctor, dentist, optometrist, Government. 388-5812, 388-6113.

ESQUIMALT LEGION AUDITORIum, large modern facilities, for weddings, banquets, meetings. 386-7635.

MANUFACTURING SPACE FOR lease, 4400 sq. ft., large access doors, including 500 sq. ft. of office. 656-3233, 652-1777.

SPACE AVAILABLE FOR PARKing trucks, equipment, etc., reasonable, monthly rates, in town and country area, phone 388-7391.

MODERN OFFICE SPACE. Downtown. Excellent parking. Large, bright. Facilities. Phone 384-8088.

850 SQ. FT. WORKSHOP AND OFfice, located in industrial zone, apply 385-2496 8-5 weekdays.

STORE OR OFFICES
Good exposure. 1200 sq. ft. Apply 3930 Douglas St. at Ralph St.

OFFICE AND LIVING AREA, town centre, suit business person, $165. 598-4060 evens.

WILL SHARE MY OFFICE space, central location. 598-1611 Vic

WORKSHOP STORAGE AREA for rent June 1. 1500 sq. ft. upstairs, but good access. 479-2157.

OVER 900 SQ. FT., 10'9" HIGH ceiling. lots of light, heated, on busy street. 385-8959 evenings.

233 MORTGAGE LOANS and INSURANCE

MORTGAGES AND AGREEMENTS PURCHASED FOR CASH. PHONE 595-2331 OR EVENINGS 477-9774.

MORTGAGE FUNDS AVAILABLE FOR FIRST MORTGAGES, SECOND MORTGAGES AND INTERIM FINANCING. FOR DETAILS CONTACT MR. McKENZIE 386-7521. BOORMAN INVESTMENT CO., LTD. 1111 GOVERNMENT ST.

Funds available immediately for 1st and 2nd mortgages. Contact:
david burr ltd.
655 FORT ST. 384-9335

233 MORTGAGE LOANS AND INSURANCE

We Specialize in
FINANCING
LAND DEVELOPMENT

APT. SITES

ACREAGE OR SHORT TERM HOLDINGS

1st or 2nd
MORTGAGE LOANS

ANYWHERE IN B.C.

CASH VALUATIONS ON EXISTING MORTGAGES OR AGREEMENTS GIVEN WITHOUT OBLIGATION.

COURTESY TO FELLOW BROKERS

PHONE COLLECT TO L. THOMAS AT
(OFFICE) 384-7128 (RES.) 595-7165 OR 478-1720

Douglas Hawkes Ltd.
990 Blanshard St.

$ $ $ $ $ $ $ $ $

DEAL DIRECT

NO MIDDLE MAN
NO HIDDEN COST

Unlimited mortgage money for mortgages in any area.

—COMMERCIAL
—INDUSTRIAL
—RESIDENTIAL
—SUB.-DIV.

Progress and completion loans Interim-Combined with long-term

388-9172

TREVOR MILSTED

FARMERS & MERCHANTS TRUST

731 FORT ST.
VICTORIA, B.C.

$ $ $ $ $ $ $ $ $

1st—2nd—3rd
MORTGAGE LOANS

NO BONUS
NO DISCOUNT
NO HIDDEN CHARGES

Examples

Borrow	Pay Monthly
$ 2,500	$ 31.86
$ 5,000	$ 63.71
$10,000	$127.42
$15,000	$191.13

15-year amort. — 5-year term

No amounts too small or too large

Highest prices paid for existing mortgages or agreements

Interviews in the privacy of your home

Money Immediately available

W. A. (Bill) Hodgson

385-4528
24-hour service
Byron Price and Associates Ltd.

SECOND MORTGAGES
Rates as low as
14.98 Per Cent

+ Simple Interest
+ Cash available now
+ Up to $10,000
+ No bonuses or hidden charges
+ Pay off at anytime
+ No prepayment penalty
+ Enquiries Welcome

HOUSEHOLD REALTY
Corporation Limited
HOUSEHOLD FINANCE
Corporation of Canada
VICTORIA
1218 Douglas Street
Ph: 382-8156
3459 Saanich Road
Ph: 386-3226

NEED MONEY?
First, Second or Third Mortgages available based on market value. Free evaluation on your home or land.
Call ELLWOOD NAULT,
388-4150 or
OLYMPIC REALTY LTD.,
385-5741

MORTGAGE INVESTMENT
HELP PROTECT YOUR SAVINGS BY INVESTING IN SECURE 1ST AND 2nd MORTGAGES.
CONTACT
P. R. BROWN and SONS LTD.
762 FORT ST. 385-3435

MORTGAGE FUNDS WANTED
My client is an experienced developer, and this superb development in the Victoria area presents an ideal short term investment. Funds required: $200,000. Excellent covenant and collateral. Respond in complete confidence for appointment and details to:—
PAT PARKER 386-3128

IST MORTGAGES FROM
10½ per cent
2nd Mortgages from
14 per cent

Rae Investments
388-7891
Eves. 477-3886, Mr. Stuber

SMALL AD — SMALL COST
If our rates were higher we could afford large ads. For best rates call R.M. Gedres, PRINCIPAL PROPERTIES LTD. 477-9514.

234 MORTGAGES FOR SALE

10½ PER CENT
2-YR. TERM
$32,000 or $41,000 on prime properties, good covenants. Charman Pacific Realty Ltd.,
ALF PORCHER
385-9765 598-8113

18%
MAX. 1-YEAR TERM
Better security than most 12% mtges. Ideal for small investor. Call for details. R. M. GEDDES. PRINCIPAL PROPERTIES LTD. 477-9514

SELL IT
FAST
THROUGH
CLASSIFIED
DIAL 386-2121

234 MORTGAGES FOR SALE

AVAILABLE
1st
MORTGAGES

	Per cent	
$31,500	16	1 yr. term
$20,500	14½	1 yr. term
$56,000	16	1 yr. term
$17,500	15	1 yr. term

WE WILL ACCEPT
$3,000
or more to invest in secure mortgages for you. Short term 1st mortgages are good Investments.

Call Bob Veder.
TRUMP
Mortgage and Development Corp.
598-3014

240 BUSINESS OPPORTUNITIES

WHY NOT—
Consider a good motel investment right now before tourist season. I have the best available on Vancouver Island.

1 Nanaimo Motel of 24 units, living quarters, swimming and wading pools. Gross income apapproximately $78,500 with a net of $46,000. Price: $345,000.

2 Victoria Motel of 40 units, under two years old. Centrally located. Really good living quarters. Excellent potential. Price: $695,000 and open.

3 Victoria Motel of 47 units (29 kitchens), licensed restaurant, pool, living quarters, loads of room for expansion. Price: $850,000 and open.

Information on these and other properties is avaialble by calling:

IRA FREEDMAN
of
JACK MEARS OAK BAY REALTY LTD.
598-3344

First Time
On Market. Reputable home furnishings centre, selling wide product range, draperies, floor coverings, furniture upholstering materials and supplies. $165,000, plus stock. Price includes large modern building, land, business and equipment. A real money maker, act now Call TED PINFOLD, 477-0141.

Business Wanted
Purchasers, new to area, wish to buy sales oriented type of business. Consider large or small. Call TED PINFOLD at 388-7742 or 477-0141.

General Store
Doing $350,000 gross and still growing. Ideal for butcher or anyone with sales experience. Asking $130,000 plus stock. Price includes land, building, business and equipment. Call TED PINFOLD at 388-7742 or 477-0141.

Canada Permanent

ESTABLISHED PIZZA BUSINESS
First time on the market for this well-known business, which has 2 locations. 6 cars are included in the asking price, as well as the finest equipment. Ideal for family operation, and excellent terms are available to an approved purchaser. Statements and further pertinent information available to serious buyer. Phone Charman Pacific Realty Ltd.
LARRY MARSHALL
385-9765 479-3234

MELTON
REAL ESTATE (B.C.) LTD.
912 Douglas Street
386-7551

PARTNERSHIP OPPORTUNITY
In new business. With good profit potential. About $3,500 investment required. Owner will consider all proposals. 50% interest in land and premises, building available also. Requires full-time working participation.
Paul Smith
383-6905

LICENSED RESTAURANT IN SHOPPING VILLAGE
$53,900
This one has the prime requisites for a successful operation: Excellent location, select clientele, good equipment, licenced, separate room for intimate parties or club dinners. Let's have a confidential discussion about the general advantages of this business opportunity. MLS 11711. Please phone B. E. JEFFERY.
JACK MEARS
OAK BAY REALTY LTD.

EXCELLENT FINANCING
Water and mountain view motel — 20 self-contained units, each approx. 400' T.V.'s. Located on approx. 1 acre — approved for 20 additional units. South Vancouver Island. Sportsman oriented. Easy operation. Excellent condition. $100,000 down on F.P. $240,000 — vendor will carry. BOB DAVISON, 592-0796 or ALBAN BOWES, 479-5693.
OLYMPIC REALTY LTD., 385-5741

VANCOUVER ISLAND MOTEL
21 Units on Prime TranhCanada Site. A professional establishment in all respects. Excellent suites for owners (There are 2 self-contained suites). $70,000 may handle. Contact Jackie Twarog, Block Bros. Realty, 83 Victoria Cres., Nanaimo, B.C. 754-4401 or evenings collect at 754-6253.

FINE OPPORTUNITY!
For sales-oriented party to buy an established service business. Operate from home, part or full time. FP $7,900. Some terms available. For further details, call Bob Carter 598-6143 or 385-2471. Johnston and Co. Ltd.

MY THRIVING AUTO BUSINESS is too demanding from other business interests. Will sell whole or part interest to right aggressive party. Victoria Press Box 457.

210 BUSINESS OPPORTUNITIES

AUTO BODY SHOP
Four bays including paint bay. Transferrable lease on building. Price of $5,200 includes business, stock and equipment. Small investment for good return. Contact CLYNT PRINGLE 748-2561 or 743-9702 eves. Bill Garrett 748-2561 or 748-1301 eves.

LAUNDROMAT
18 washers. Downtown Duncan. Ideal investment and income for semi-retired person. Requires approx. 3 hours daily (your choice of time). Contact DAVID G. MOSS 748-2561 or 746-6517 eves.
Anglo — Canadian Realty Ltd. Box 597 Duncan, B.C.

PROFITABLE RETAIL BUSINESS
A rare listing! First time offered. An ideal man-and-wife operation which has provided a good solid income for owner, who wishes to retire. Easy hours, serving regular clientele, good lease. Price including stock, approximately $75,000.00. Owner wishes complete confidentiality: regrettable no phone information. For appointment contact ALAN U. POTTER BROWN BROS. on BLANSHARD. 385-8771 (anytime).

MOBILE HOME PARK
Well established on 3 acres of land in Cowichan Valley, V.I., with option to lease adjacent 2½ acres. Existing park has 25 serviced pads and 3 bedroom bungalow, also 2 late model mobile homes to rent or resell. Price offers to $198,000. Showing good return on dollars invested. Statement available. For appointment phone 112-246-4067. No agents on this private sale.

BUSINESS ONLY
Thriving hotel business in downtown Victoria for sale. 54 rooms now being rented by the day, weekend and month. Good business for a husband and wife team showing excellent annual returns. Terrific possibilities in large unused basement area that could be converted into Cabaret. Asking $75,000 with half cash required. For details call: CHES HAYS, 477-8324 or 384-8001 anytime. Royal Trust Co.

GROCERY STORE & RESIDENCE
Well established business situated approx. 20 miles from Victoria. A very good opportunity to be your own boss. Nice comfortable residence with all kinds of storage space. Asking price of $59,500 includes the property, business and equipment. To view anytime call BILL KOZAK at 642-3404 or LANSDOWNE PROPERTIES LTD 592-2431.

5 YEARS — AND YOU'VE GOT IT MADE!
Rare opportunity to get into this tourist oriented business. Consider these plus factors: Location on the Inner Harbour — can be run by two people — and lots of fun! $35,000 gets you going and you'll never look back! Call NOW: 477-0191 KNUD SCHWER 478-8203 Royal Trust Real Estate Dept. 4082 Shelbourne St.

LADIES' READY-TO-WEAR
Established business in Victoria situated in excellent location in largest shopping centre on Vancouver Island. Attractive enclosed A-C Mall, with a guaranteed market right on your doorstep Asking $46,000. Contact DAN NASH, 477-2078 or OLYMPIC REALTY LTD. 385-5741.

EXPERIENCE and AMBITION!
Plus $29,500 is all you need to make real money in this well equipped fast food operation. Excellent downtown location, close to Inner Harbour. Take the first step now and call before the tourists come!
477-0191 KNUD SCHWER 478-8203 Royal Trust Real Estate Dept. 4082 Shelbourne St.

MOM & POP
Restaurant and grill. Seats 30. Excellent downtown, street level, walking area. Don't miss investigating this good opportunity to invest in your own business. Sale includes equipment, fixtures and stock on hand. Only $14,250.00. Call JOHN D. TISDALLE 386-2911 or 656-1789 Homefinders, Wall and Redekop

INTERIOR DECORATING SUPPLIES
Near Victoria in a thriving community, this established business has a bright future potential. Could be an ideal family operation. Good lease available. Price of $50,000, includes stock. For further particulars call ALMER OLSON, 384-8001. The Royal Trust Company, 384-8001.

AUTO BODY SHOP
On 7/10 acre, valuable land in expanding area of Quesnel, B.C. Modern 40'x70' shop. 16-ft. ceiling spray booth Two 10'x12' overhead doors. All tools incl. Ph. 747-1955 Eves. Write Box 4122, Quesnel, B.C.

EXTREMELY GOOD BUSINESS for 2 partners, all equipment included, must be familiar with house framing. You should realize your money back in 60 days. Gross sale should exceed $200,000 first year. Requires small down payment and very good credit rating. Only one in Victoria, and in demand. 658-5174.

HIGH RETURN FOR HARD-working couple with food handling experience. $45,000 will handle, present owners wish to retire. Long established, well located fast food outlet with long lease. Fully operational and producing immediate revenue. Will train purchasers. Victoria Press Box 447.

COLWOOD AREA
Many possibilities for this interesting acreage. Perhaps for a single family home, gravel pit, or trailer park. Asking $135,000. For further information call ALMER OLSON, The Royal Trust Company, 384-8001.

DUNCAN
Small lucrative business, excellent downtown location, with lease. Artistic orientated, $19,000 including all stock and equipment. P.O. Box 461 Duncan.

BOOK STORE
Downtown Vancouver, Richard Pender Books, 438 Richards St. 688-7415.

OPPORTUNITY FOR SALES AND mechanically minded person to purchase wholesale business. Well established, good lease to qualified purchaser. $10,000 down will handle. Victoria Press, Box 426.

PRIVATE SALE, BE YOUR OWN boss — retiring. Tobacco and Magazine Confectionery. Central. $5,500 plus stock. Easy bank financing. Call owner after 6 p.m. 386-7370.

EASY — DOUGH IS MONEY!! Established Bakery, m.l. 11820 GORD. G. COWAN 384-0212 RATHER Realty Ltd.

ADDRESS ENVELOPES AT home. $800 per month, possible. Offer—details. Send 50c (refundable) to: Triple "S," 699-V12 Highway 138, Pinion Hills, CA 92372.

FAMILY FOOD STORE. Excellent return. Asking $14,000. B. Leduc. 386-8401, 652-3501. R. Douglas Agencies Ltd., 50 Bastion Square.

B.C. FRANCHISE FOR "LITTLE John" for sale, $2000. Desired stock extra. 384-3332 days, 598-5962 evenings.

MOTEL FOR SALE IN THE heart of downtown Victoria, showing excellent returns. Victoria Press, Box 318.

LARGE VICTORIA UPHOLSTERY shop for sale. $4,000 full price. Victoria Press Box 417.

SIGN BUSINESS FOR SALE, full details write Victoria Press, Box 398.

LEASE ON CAR LOT FOR SALE at 2538 Government St. Phone 385-5860 or 598-7531.

WOODWORKING SHOP FOR sale or rent in Sidney. 656-3839.

211 BUSINESS OPPORTUNITIES WANTED

WANTED
One or two active working partners in successful retail furniture business. Approx. $60,000 cash to purchase required shares for sale. LEIGHTON NOBLE, 386-2955 or res. 658-8968. Mayfair Realty.

SIDNEY RESTAURANT
With small living accommodation. Catering to a good breakfast, good lunch and supper trade. Seating for 38, good equipment. Land, building and business at the low asking price $58,900. Get in now for the summer season. Call: CONNIE WEYLER OR SUE WARKE at 388-6231. Island Pacific Realty.

PROFESSIONAL SALESMAN interested in expanding his product lines. Looking for new products to sell or new inventions, processes or ideas that need promoting. If you have the product I have the time and talent. Calls accepted 24 hrs 385-1108 Mr. Normandeau.

MEAT MARKET WANTED to purchase, partnership, or interest in same. Reply, Victoria Press, Box 455.

244 REVENUE PROPERTY

OPEN HOUSE SATURDAY, MAY 10 1:30-4:30
2260 CADBORO BAY ROAD S X S DUPLEX
Don't miss this excellent opportunity on a three-bedroom sxs duplex in Oak Bay, with full basements and drive-in garages. Owners side has w-w throughout and is newly decorated. Excellent first mortgage can be assumed and you won't find a better price than $71,500 for this type of property. Immediate possession.
DAVID BILLINGHAM 388-6424 BAYSHORE REALTY LTD. 1006 FORT STREET

Western HOMES Ltd.
11 SUITES
PORT ALBERNI
10 PER CENT RETURN
$165,000
For more information, call
John E. Thomson 386-3494 (24 hrs.)

BUSY RURAL GROCERY STORE
Close to Victoria, a real going concern with the fixtures well worth more than the asking price of $25,000. There is a two bedroom suite upstairs rented. The rent can be had on a long term lease. Grossing approx. $4,500 per week. For viewing and information call: 386-6796 DAVE TAYLOR 384-2718
WESTMONT REALTY LTD.

GOOD CASH FLOW! 32 SUITES BIG HEATED POOL
GOOD FINANCING OR TRADES ACCEPTABLE IN THIS EXCELLENT APT. BLOCK — 28x2 BRS. HI-VIEW LOCATION — TO VIEW AND PROFIT STATEMENT CALL: JOHN BISHOP FRANK WILLS CLARENCE WONNENBERG 384-0581 (24 Hrs.) Wills and Wonnenberg Realty Ltd.

WATCH THE SHIPS GO BY
From the 2nd floor of this 3-suite house in Fairfield. 1,200 sq. ft. on the main floor, separate entrances and a back garden for each apartment. New appliances, diswashers, new wall to wall. Top apartment carries all utilities and taxes. Make an offer on $95,000. To view call FRED MORGAN at 598-3321 JACK MEARS OAK BAY REALTY LTD.

JAMES BAY DUPLEX
Cottage style side-by-side duplex, completely renovated 2-bedroom unit each side, new bathrooms and kitchens, electric heat. Area experiencing considerable improvement and rebuilding. Prime rental location, good revenue and holding property. Asking $57,900. 386 2111 HERB SMITH 386-3712 MONTREAL TRUST CO.

VENDORS DESPERATE— TRY YOUR OFFER
On this great revenue property showing better than 11%. 7 suites — terrific rental area. Management and vacancy not a problem. Asking $88,900. Fully renovated. Call JOHN WEST or PETER BARDON 592-2431 LANSDOWNE PROPERTIES LTD.

FAIRFIELD REVENUE GUEST HOME
Licenced for 10, shows net after mortgage payment, wages and expenses of $1,460 per month. Very nice operation, good care, minimum worry. Asking $65,500. Please call: 477-0191 ROMA NICOLL or 384-4827 JOHN MOLYARD Royal Trust Real Estate Dept. 4082 Shelbourne St.

HOME PLUS REVENUE
or just straighten revenue! That's right. These two houses are located on one lot in Vic. West and priced to sell at $46,500. With $10,000 down, vendor will carr balance. A great opportunity. BOB KOHLRUSS, 388-6231 or 598-7689.

MINI SHOPPING CENTRE
Large grocery store and coffee shop, fully equipped. Service station, extra rental space. Good parking. No competition. High passing traffic volume. Tremendous potential. Call W. McKEAGE 388-6231 or 479-5868, ISLAND PACIFIC REALTY.

SxS DUPLEX MOUNTAIN AND SEA VIEWS
Different and attractive. 2 enclosed garages plus loads of parking. Call LILIAN MCLEOD, 592-4968 or OLYMPIC REALTY LTD., 385-5741 anytime. MLS.

Sidney SxS Duplex
Why buy a house? Buy this corner duplex and let one side help pay for the mortgage. Three bedrooms, room for 2 more in full basement. $69,900. Drive-by 10397 McDonald Park Drive, and 10506 Resthaven Drive. Do not disturb tenants. Phone owner 592-3213 9 a.m. to 7 p.m.

11½% RETURN
This older, freshly renovated block shows an excellent return before financing. New furnace, carpeting, etc. Grossing $18,600 per annum. 9 suites. Offers invited, asking $135,000. For further details call: TONY BROGAN, 388-6275 LC. 2471 Douglas Realty Ltd. 385-8784

PRIVATE SALE. FIRST TIME on market, family owned and operated hotel for last 50 years Small, licenced, situated on West Coast, 3 acres of sea frontage, cottages, out buildings etc. Good potential, ill health makes sale desirable. Ideal family operation. Asking $150,000 Principles only. Reply Victoria Press, Box 258.

DUPLEXPERT
Last year I sold 13. 6 so far this year priced from $35,000 to $120,000. I have a long list of eager buyers, so list with me and SELL, SELL, SELL. For action and evaluation. Call: GLENN NICHOLLS, 388-6231. Island Pacific Realty.

PANDORA AVE. COMMERCIAL DUPLEX
A-1 condition—ideal for offices, retail, professional use or perfect for restaurant, coffee shop or pub. Sell or lease 385-5150

WAREHOUSE AND OFFICE space, 3000 sq. ft. John St., Good tenants, income $6775. Rent increase due July and September. Cash and mortgage. $63,000. Interest principals phone 477-4100 Monday.

244 REVENUE PROPERTY

DUPLEX PLUS NEW LISTING
Looking for a 10% return? Fresh on the market and vacant so you can select your own tenants which are plentiful). This a a conversion with the present owner in a large 2-bedroom suite, wall to wall carpet, a vacant 2 bedroom suite nicely kept, 2 housekeeping rooms with sinks in basement. Basement, bathroom is shared. Large lot in a good rental area. Happy to show you this at your convenience. Gross rents, $6,900. MLS 12008, $52,900.
CLIFF SALMOND 385-7721 477-3626 GARDNER REALTY LTD.

C.N. Montague Co. Ltd. 384 9318 1028 BLANSHARD ST
Gold-Edged Investment Inflation Fighter
Extremely attractive 17-suite apartment facing on Beacon Hill Park. Features spacious 3-bedroom owner's ste., with extra large living room, rumpus room and private entrance.
Ideal for persons who desire a comfortable home while they watch their equity increase in value, far in excess of the cost of living.
Excellent site, conducive to privacy with all stes. opening into interior corridors; lobby entrance and served by 3 separate stairwells; decorator fireplaces; sound construction throughout, 8¾% financing. $289,500.
J. PRESTON 386-2642 E. KOLSTAD 642-5315 C. N. MONTAGUE CO. LTD. 384-9318

Zoned Commercial 27 West Burnside
Build your own office or convert this property to your desires. Strategic location. 6-bedroom home now on property and over 7,800 square feet of land. Drive by but do not disturb the tenants. Full price: $58,000. 385-7721 HAROLD WARE 598-4358 GARDNER REALTY LTD.

Commercial and Warehouse Building
17 rentals with only one vacancy, showing a good return and in good location. Full price: $300,000. 385-7721 HAROLD WARE 598-4358 GARDNER REALTY LTD.

FORT STREET DUPLEX
Excellent situation here for the investor on this 1-bedroom up and 2-bedroom down duplex with large rooms and full basement. Low maintenance and good rents. Asking $40,900 for further details.
DAVE BILLINGHAM BAYSHORE REALTY LTD. 1006 FORT ST. 388-6424

BRAND NEW SIDE-BY-SIDE $136,900
Over 6300 sq. ft. of luxurious living area. Superb new construction offering 10 bedrms., 4 fireplaces, 5 bathrooms. Carpeting throughout. Nice harbour views. Could easily have 4 rental suites with revenues yielding $1200-$1400 monthly. M.L.S. Call the Duplexpert now. GLENN NICHOLLS, 388-6231 or 598-7689. ISLAND PACIFIC REALTY

BRAND NEW 54 SUITES
Located in Duncan, this brand new fully tenanted building, does not come under the gov't rent freeze and with only $145,000 down shows a fantastic 11.9% return. There is a large 1st. mtge. with a 30-year amortization and an assumable 2nd. Vendor will look at your home, revenue property or land as a trade. For further information please cal IDON OAKES, 478-4334 or RAY TILLYER, 477-8484 or OLYMPIC REALTY LTD, 385-5741 anytime.

OPEN HOUSE Monday, Tuesday 6 p.m. to 10 p.m. 3-Bedroom Duplex
This well kept Esq. duplex must be seen inside. It's larger than you would imagine and both basements have been developed. $79,000. 880 and 882 Lampson St. I will be in attendance in the owers suite at 880 LAMPSON St. Sandra Barnes, Docglas Hawkes Ltd. To view at a more suitable time call me at 384-7128 or res. 388-9989.

6 SUITES IMMACULATE CONDITION
In prime rental area. Not a conversion but a beautiful 15-year-old, stucco building with carport for each suite. 2 exits for each suite, all completely self-contained. Minimum maintenance. Good revenue. Call LILIAN MCLEOD, 592-4968 or OLYMPIC REALTY LTD. ,385-5741 anytime.

TRIPLEX RICHMOND AREA
Fine revenue property $57,500. 2—1-bedroom suites and 1—2-bedroom suite. All self contained. Due for rent increase. All pay own utilities with the exception of oil and water. Situated on a large lot. For more information please call: CONNIE WEYLER or SUE WARKE 388 6231 Island Pacific Realty

GROSS REVENUE $1003 PER MO.
Large fully equipped and furnished rooming house. Excellent location, close to town and buses. Clean, new condition inside. Urgent — Owners have purchased. Full price $65,900. Phone F. COLOMBIN, 385-5741 or res. 385-3033. Try your trades OLYMPIC REALTY LTD.

34 SUITES
Duncan area — 10% return. Further development potential. Asking $575,000. Also other larger or smaller properties in Victoria and Duncan. 386-2111 HERB SMITH 386-3712 MONTREAL TRUST CO.

17760 Ft.—R3L NEAR CPR
148x120 with 3 rented homes — high potential — $108,000. Easy terms. J. Betts — 385-2471, 477-4042 — Johnston and Co. Ltd.

FOR SALE BY OWNER, DOWNtown Victoria. 4, self-contained furnished suites on a large corner lot, with back alley. Gross income per month, $790. (For information, 658-5685 after 6.)

PRIVATE. SIDE-BY-SIDE 4-PLEX on Fort St. R3 zoned. Excellent investment and financing. $99,000. 477-3156 or 383-6675.

A HOME-LIKE 4-PLEX. $69,800. Call 383-7447.

245 REVENUE PROPERTIES WANTED

REVENUEXPERTS
In less than 2 yrs. we have sold 19 duplexes, one 4 plex, 1 apartment block, 1 rooming house (and many, many single family residences). We have a long list of buyers looking to invest in revenue property. FOR QUICK ACTION AND EVALUATION CALL GLENN B. NICHOLLS OR GERRY FINNIGAN AT 388-6231. ISLAND PACIFIC REALTY

WANTED
Some small apartment blocks, 4, 5, 6 and 7 suites. Buyers waiting! Call: 385-7721 HAROLD WARE 598-4358 GARDNER REALTY LTD.

URGENTLY NEEDED
Revenue property 7-10 suites in apartment or house conversion. Financial statements will be required. Replies from both owners and realtors are welcomed. Call 386-7521 DOUG FOORD 598-6689 BOORMAN INVESTMENT CO., LTD. 1111 Government St.

WANT APT. SITE
Client will buy existing zoned revenue properties for future development in any good area. TED BOWDEN — 479-1479 NATIONAL TRUST — 595-2961

DUPLEX WANTED
2 or 3 Bedrooms each side, in good area. Client has sold his home and is ready to buy. Call Me: CONNIE WEYLER, 388-6231 anytime, Island Pacific Realty.

247 COMMERCIAL OR INDUSTRIAL PROPERTIES

NEW OFFICE BUILDING LOW MAINTENANCE
A quality constructed building — concrete, steel and masonry designed for low maintenance. Features tinted glass and air temp flo control. Keeps temperature the same and cleans filtered air at all times, 13 parking spaces as well as good street parking. Offices can be sized to suit. Ideal for any professional use. A great investment. For further information please call: Joe Blodgett — 656-5653, or Ernie Seronik — 478-8696. Office — 386-3128, 24 hours.
J. D. BOSDET LTD. 120-727 Johnson Street 386-3128

Potential 24 Suite Apartment Site
QUADRA — TATTERSAL
Approximately 18,500 sq. ft. of land not yet zoned but Saanich indicates Medium Density Apt. use upon updating of services. Presently a 4-Br. character home of approx. 1500 sq. ft. set on 2 separate beautifully landscaped parklike lots. Asking price $100,000. For further information please contact: JACK S. COLWELL 384-8124 478-7387 PEMBERTON, HOLMES LTD. 1000 Government Street

WATERFRONT MOTEL 5 MILE CIRCLE
22 units with a potential income of $60,000 gross per year. Nice living quarters in office building assures good management. 2.5 acres, subdividable, across from shopping centre, has untold value when sewers are committed. (Could be within 2-3 years.) A 100,000 sq. ft. of zoned land is worth $2.50 sq. ft. plus all the improvements. Vendor will accept apartment block or commercial block equity as down payment and he will carry big mortgage on motel. Asking $300,000 with easy terms. Motel can net $40,000 if owner operated. Call F. WILLS or J. BISHOP. Wills and Wonnenberg Realty Ltd.

INDUSTRIAL — COMMERCIAL BUILDING $125,000
Real opportunity here for owner-occupancy or as an investment for leasing. Some 2,000 square feet retail space with show windows and an attractive stone veneer finish PLUS approximately 3,500 square feet clear-span warehouse, 15 feet high, equipped with 3-phase electrical service. Full details with B. E. JEFFERY at 598-3321 JACK MEARS OAK BAY REALTY LTD.

LOOKING For R3 Sq. Footage?
. . . and can't find any? So am I — however, I have found 11,578 sq. ft. with 163 ft. frontage, on sewer, with a 4-bedroom older home, and I immediately decided that a renovation job on the house with new units added onto either side would make a very smart duplex or triplex development in an excellent rental area. FRANCES BROWN 477-1841 BLOCK BROS. REALTY LTD.

OVER 2 ACRES CENTRAL SAANICH
Zoned commercial. On sewer. Vital corner location. Ideal for shopping centre, $2.60 per square foot will handle. Full particulars from Terry Fortune at Hendeson Realty Ltd., 1010 Blanshard St., Tel 385-9741. Tel 385-9741.

NEAR B.C. HYDRO COMML. ZONING
TWO older type homes adjoining, right in-line with new Govt. development. VALUABLE LAND worth holding, bringing 7 rentals with income of over $727.-Mo. Price for BOTH $95,000.
JOHN BISHOP 384-0581 Wills and Wonnenberg Realty Ltd.

INVESTORS NEED
1. One or more acres, must be R.3 zoned, and close in.
2. Commercial Lot, close in on a high traffic count street, must be zoned C.2, M.1, M.2 or M.3.
Call Bus.: 388-6231. 24 hrs., GLENN NICHOLLS, RES: 598-7689 or GERRY FINNIGAN, 479-1040. Island Pacific Realty.

6000 sq. ft. M2 $35,500
M2 zoned 6000 sq. ft. 3 bedroom home, 600 sq. ft. shop, $35,000. Call 388-6275 leave message with pager no. 779.

6000 sq. ft. M2 $35,500

COMMERCIAL SITE HILLSIDE-QUADRA
This 8160 sq. ft. corner location is just listed. Exceleint exposure. Zoned C-2. Priced to sell at $75,500. R. I. MURPHY 384-8124 PEMBERTON, HOLMES LTD. 1000 Government Street

PARKSVILLE APARTMENT zoned, absolutely choice high sea view location, close in, 2 adjoining parcels both with houses. 1.163 acre approximately and the other 14,400 sq. ft. Can be worked out to surpirsingly low cost per ft. Please call Morris Lund, 386-3585, Victoria Realty.

R3 ZONED
In the heart of downtown. Frontage on two streets. Over 12,000 sq. ft. $76,000 includes two solid homes, 5 Bdrm. and 3 Bdrm. Exclusive with GLENN NICHOLLS 388-6231 or 598-7689, Island Pacific Realty.

TWO ACRES, COMMERCIAL corner on main thoroughfare only mile and half to downtown, with 10,000 sq. ft. building. Open to offers. Please contact Gilbert W. Calvert at 479-4593 (res.) C. N. MONTAGUE CO. LTD. 384-9318.

FISGARD STREET
Across from the Bay Store, 91x120 ft. lot, ready for retail and office complex. Call: 598-5166 BEN PARENT 385-2861 NEWSTEAD REALTY LTD.

ASKE HOLDINGS LTD. Comercial and Industrial properties required. 477-9547 Res. 656-1162

UP AND DOWN DUPLEX ON 6000 sq. ft. light industrial zoned lot, off Gorge Rd. $43,000. Eevn., 479-7997. 479-7997.

250 HOUSES FOR SALE

BLOCK BROS
1800 Blanshard 3636 Shelbourne 1949 Sooke Road

IN SOOKE AREA
2 years old, like new. Very nicely finished 2 bedroom main, large living room, fireplace, one bedroom down, large family room with fireplace. Large lot. Enquiries: 477-1841 MR. R. BOURDIN 382-8858

OAK BAY WILLOWS
A home with atmosphere. This two-bedroom cottage has living room with built-in cupboards, a window seat and fireplace. The quaint kitchen is panelled, french doors lead off to a sundeck. Four piece bathroom. A panelled room in basement has separate entrance. Drive-in garage. Small secluded garden. RESIDENCE OFFICE 598-1420 TED WALFORD 477-1841

OAK BAY MacLURE
A gracious TUDOR—this lovely "old world" Maclure residence on Beach Drive has 3 bedrooms, living room, dining room with dark-wood built-in buffet and shelves. There is a den, and in the kitchen every modern convenience. The attractive garden has numerous fruit trees. This is truly a perfect home. Offered at $110,000. RESIDENCE OFFICE 598-1420 TED WALFORD 477-1841

OAK BAY $127,000
This spacious 5-bedroom Maclure home (two with fireplaces and french doors to balconies) situated in a prime residential area has a large living room, dining room and den with WW. 2 bathrooms, a 20x20 workshop in basement. The grounds are beautifully landscaped, the sea view's supurb. RESIDENCE OFFICE 598-1420 TED WALFORD 477-1841

IT'S A DILLY!! $39,900
Close to Jubilee Hospital. Has 2 bedrooms, basement. Remodelled throughout and absolutely spic and span. Open to offers. Call me! JEAN DOBEREINER 477-1841 479-4979

TRY AN OFFER
A good buy at $37,900. Not too many available now. Comfortable 4 bedroom in a quiet area on duplex lot. This could be what you're looking for. Enquiries: 477-184 1MR. R. BOURDIN 382-8858

GET AWAY FROM IT ALL!
A waterfall sparkles through the trees, a rushing creek borders this 2 acre property. There is room for everyone to stretch out and live. The home itself provides super accommodation. 4 bedrooms, large living room, rec room plus big family kitchen with fireplace. Wrap-around sundeck plus triple carport. $70,000 at Cobble Hill. 477-1841 JACK GRANT 477-8172

WANT THE BEST?
See this luxurious 4-bedroom home. It's new and ready for occupancy. Many extras and only $86,500. 592-1764 CLIFF BALL 487-1841

EXECUTIVE SPECIAL 1535 CEDARGLEN
For that discriminating purchaser looking for a spacious good quality house. This one is so appealing and comfortable with very attractive WW, 4 bedrooms, 2 FPs, certainly worth your looking into this attractive house in the Cedarglen area. Price $92,500. OLIVE L. MARTIN 386-3231 385-7266

BRAND NEW— $44,900
In fact we've just started building a gem for you near a golf course. The bedrooms up are separated from the living area. Impressive entrance. Sundeck off the DR 2 bedrooms plus rec room space with fireplace in basement. Tiny creek on boundary of 11,000 sq. ft. lot. Try your low down payment. The low priced but lovely lot is the reason for the low, low price. 383-1671 F. Craig 478-5561

GORGE-TILLICUM AREA
A real cozy little bungalow with 2 bedrooms. Large updated kitchen. WW throughout. Laundry area. Close to all amenities. Try your down payment. 478-5561 John Adank 479-8135

TRULY SPANISH
Situated in Central Saanich with a view of the sea and mountains. On a large lot with all underground services, in an area of fine homes. There is over 1400 sq. ft. on the main floor. Large finished rec room with fireplace. Built-in vacuum, double carport, tile roof. An elegant and different home. $79,900. 478-5561 Bob Paul 478-2477

RIM ROBERTS INVESTMENTS & MANAGEMENT LTD. 702-1175 DOUGLAS 388-6691

UPLANDS
Fabulous Seaview
Exquisite Property
Private — Exclusive
Fabulous Grounds
Gracious—Beautiful
Superb Interior
Classic—Character
Unsurpassed Quality
$175,000
MUST BE SEEN
PLEASE CALL
W. G. MOORE
479-3748

BY BUILDER
Buy a new home in friendly Esquimalt, 849 Isbister, now ready for occupancy, new street off Admirals Rd., 2 carports, 3 bedrooms, 2 bathrooms, basement roughed in for future development, 2 fireplaces, dishwasher, wall to wall carpet, sundeck, lot approximately 63'x118', $64,000. Phone 384-8391.

CEDAR HILL — VIEW DISTRICT UPPER DONCASTER
Large contemporary, spacious built, 2 storey, 4 bedroom, 3 baths, cedar beams, family room with fireplace, many features. REPLACEMENT OVER $90,000 For immediate sale $75,900. Call Jim Cowley 656-3675. Canada Permanent Trust 382-9191

IMMEDIATE OCCUPANCY
3-bedroom home on lovely, large, treed lot, all services updated, close to all conveniences. Drive by 639 Belton Ave. $38,500. 479-2990.

PANABODE
Approx. 1100 sq. ft. with 15x19 garage. Ready to build on your lot for reasonable price. Or sell as is for $12,500. 479-7981, 656-5149.

Montreal Trust

WATERFRONT OPEN HOUSE MON. THROUGH SAT., 1:30-4:30 8261 LOCHSIDE
Beautiful panoramic views of Gulf Islands and Brazan Bay from this superb quality new home. Over 2,000 sq. ft. spacious living. Graciously appointed and decorated. Privacy in approx. ¾ acre tall trees with beach access. Prime location with elegance. Exclusive at $135,000. Courtesy to agents. JACK FETHERSTON 656-3924 652-2269

COUNTRY ATMOSPHERE
Located in Cordova Bay (over ½ acre) nicely treed, near recreation and shopping area. Offering a 3-bedroom bungalow, living room with unique heatilator fireplace, large spotless kitchen, carport plus separate two-car garage. Access to property from two roads. An excellent property for the camper and boat owner. Future potential. Asking $67,800 — To view this fine property call: 386-2111 D. BECKNER 477-4994

2 BEDROOM CONDOMINIUM CLOSE TO DALLAS WATERFRONT $41,900
This condominium is situated in a lovely area with view of sea, mountains, and ships going by. 2 bedrooms and charming living room with dining room on the L. W-W carpet, security entrance, sun roof, and whirlpool are some of the attractions in this 1½-year-old most attractive block. Handy to shops and downtown yet in elegant quiet area this would be an excellent investment and ideal for couple in any age group. Phone to view: 386-2111 JEANNE LUCAS 477-1342

SPACIOUS FAMILY HOME ATHLONE WOODS
Spacious four-bedroom home. On the main floor just a perfect size living room with fireplace. Separate dining room, big family kitchen and handy utility room. Master bedroom, modern four pce. bath and cozy den complete the main floor. Upstairs for the youngsters are three bedrooms and a 4-pce bath and in the full high basement your family can enjoy the large knotty pine rec room with brick FP Also a handy two-pce. washroom and small hobby room. Along with a two-car separate garage the home sits proudly on 0.4 of an acre and the results of twenty odd years of gardening are plain to see. This home has had great success in raising one big, happy family. How about yours? Offered at $76,900. Call right away for a viewing at your convenience. 386-2111 MIKE McKENNA 592-3611

DEAN PARK NEW TUDOR
Complete seclusion and privacy on this beautifully treed ½ acre. Over 1300 sq. ft. of exceptionally well finished living area. Heavy shake roof. Quality fixtures and carpeting. 3 B.R.s—master ensuite. Early possession. This one is a must. To view please call: ALAN WESTGATE 386-2111 656-3423

PRICE REDUCED BY $2,200
Turn West on Kenmore to Cedar Hill Road, to Jamaica Road, to see this extra large yard and garden with lots of paved parking. Be your own market gardener and SAVE $$$$ and still have oodles of play yard. A well planned 4 bedroom fully carpeted home, all spacious, bright and clean. Downstairs on ground level for 4th bedroom, large brite rec. room with bar, large laundry area and Dad's separate workshop. You will enjoy making this your next home because it's family living in a great spot. About $15,000 cash down and a good income will do it. Asking $64,500. Call: ROY KAISER 386-2111 477-6813

MELTON REAL ESTATE (B.C.) LTD. 912 DOUGLAS ST. 386-7551

OAK BAY
South of the Ave. An immaculate retirement home, and, the grounds are a gardener's dream. There are too many special features to put into words, so, why not view it today — $65,000 — you won't be disappointed. Phone 386-7551 and ask for Vaughn L. Thompson, or res. 658-8541. We trade too.

UPLAND'S GATE
Executive home overlooking Cadboro Bay. Architect designed, with two bedrooms, two baths on main floor, with additional bedroom and bath down. Separate dining room, and, enter to a large private deck. Fantastic kitchen and "built-ins." If you are looking for good value close to the Uplands Golf Course, Yacht Club and University, then you must see this home. Phone today — Vaughn L. Thompson, 386-7551 or res. 658-8541. We trade too.

HOME INLAW SUITE ESQUIMALT
Located near to Kinsman Gorge Park. Ideal location to everything, Golf Course, stores, transportation, etc. This home just must be sold quickly. Consists of 3 bedrooms, lovely living room, dining room, also a very large and comfortable family room with fireplace. Full basement consists of a three-roomed legal suite for extra revenue to help with mortgage payments. Still plenty of room for large work shop loaded with storage cupboards and still room for your automatic washer and dryer and deep freeze. Lot size is irregular, 88x120. Plenty of room for your boats, car, trucks, trailers, etc. 2-car port in rear. Now get this full price asking only $63,000. Owner says it must be sold. For viewing call Len LeDoux anytime. 386-7551 or 382-9852.

OPEN MON. 2-4
No. 19—10070—5th St. Sidney
$33,900, 3-bedroom Townhouse, 1½-bath, w-w carpet, large private fenced yard. Dishwasher, stove and fridge. Call anytime. Mrs. Stapells, 386-7551 or 477-4860.

GORDON HEAD "PRICED TO SELL"
3-bedroom no basement home (attached carport), on beautiful treed property. Interior requires the artistic touch. Close to UVic Racquet Club and bus $53,900. Mrs. Stapells, 386-7551 or 477-4860. J. Hutchinson, 478-9581.

PANORAMIC SEA VIEWS
View this LUXURY GORDON HEAD quality home (approx. 2400 sq. ft.), near the sea. Beautifully landscaped. Ideal entertainment home, winter and summer; perfect for visiting family. Many extras!!! MLS. $102,500. Mrs. Stapells 386-7551 or 477-4860.

SAANICH PENINSULA
SEA GLIMPSES — New, 3 bedrooms, master ensuite. wrap around sundeck, extra room in basement — lovely treed ½-acre site. Asking $59,500. MLS. Mrs. Stapells, 386-7551 or 477-4860. Eric Frazer, 386-7551 or 743-9155.

Upper Lansdowne
Excellent three bedrm. home with good fourth bedrm. and big big recreation room on lower level. It's well constructed and in fine condition. You really will enjoy life is its comfortable picture-windowed living room with corner fireplace. Dining room is small so make it intimate! Double carport with convenient basement entrance. It's an exceptional location on the corner of Cardiff and Renfrew in Upper Lansdowne. Most attractively landscaped. Well priced at $79,500. 388-4477 PETER MASON 477-9318 CHAMPION REALTY LTD.

FAIRFIELD-GONZALES BEACH AREA
Clean 1 bedroom, in line living-dining room with beamed ceiling, brick fireplace, fridge, stove, all new drapes included, full basement, nice garden; Must sell, asking $43,900. Any offer considered. 477-1611, 592-0948, 598-7216.

BICO
BOORMAN INVESTMENT CO. LTD. — 386-7521

THREE OAK BAY LISTINGS
UPLANDS $125,000.00
A stately Tudor-designed home prominently situated on ½-acre of well landscaped grounds. Oodles of charm and in a fine condition — Large, formal rooms — Open winding stairway to four upstairs bedrooms — Den — three bathrooms — hot water heating — etc., etc. MLS. IAN BOORMAN 386-7521

UPPER LANSDOWNE $82,500.00
A very appealing ranch-style home offering 1700 sq. ft. on the main floor and a nicely landscaped, oak treed lot. Every room in the house is bright and extra large and in addition to the three bedrooms there is a den on the main floor. An ideal home for a person requiring ground level living (two steps), and also a full basement. IAN BOORMAN 386-7521

SOUTH OAK BAY $78,000.00
Would you believe you can buy a four bedroom, two bathroom home on a ½-acre lot (with possible future subdivision potential) for only $78,000.00. The living room and dining room have beamed ceilings and the home has been recently wall to walled and redecorated. In addition there is a recreation room with fireplace and wet bar. Hurry, call: IAN BOORMAN 386-7521

CONDOMINIUM BURNSIDE GARDENS
2 BEDROOM UNIT PRICE ONLY $24,900 PLEASE CALL 386-7521 STAN CORNISH 592-6079

QUALITY CONSTRUCTION CONVENIENT LOCATION $63,500 Asking
An immaculate home situated on a quiet street on a nicely landscaped lot near Shelbourne Shopping Centre. The main floor is 1260 sq. ft. and offers — sundeck off spacious dining room — near new W-W over oak floors — built-in dishwasher in large kitchen — three bedrooms — recreation room. This home is a pleasure to view. M.L.S. IAN BOORMAN 386-7521

GREEN THUMB HAPPY PEOPLE
Will fall in love with this immaculate two-bedroom bungalow set in it's immaculate garden! Keep happy with the raised hearth fireplace, wall-to-wall carpeting, separate dining "L," utility room and part basement. This lovely home is high on Fernwood hill, so convenient to everything! ASKING $49,000 Call Phil Simpson to see for yourself. 386-7521 or 595-1863

COMPLETE SECLUSION LUXURY HOME
Situated on about 3 acres of wooded and rocky mountain top with the most fabulous view on the Island! This very, very contemporary CEDAR and GLASS home is strictly "one of a kind." About 3,000 sq. ft. of living area on four levels. Views from every room but the kitchen. Two or three bedrooms, two Hollywood type bathrooms with sunken tubs and ceramic tile. Powder room, music gallery, massive floor-to-ceiling fireplace with built-in Danish settees surrounding. Impossible to describe here but IF you want and can afford to be DIFFERENT, see this! Asking $185,000 386-7521 PHIL SIMPSON 595-1863

VERY GOOD VALUE
Elderly couple moved to be close to church and selling their newer 3-bedroom home (fourth bedroom and rumpus room in high basement). Large kitchen, small sundeck, excellent garden soil, stucco exterior. Well built home in nice quiet area on cul-de-sac. Price only $49,000. MRS. O. ZACHARY 386-7521 592-2265

WANTED
Anyone having large older home which may lend itself to conversion into apartments. Call: 386-7521 DOUG FOORD 598-6689

DRIVE BY 925 ST. CHARLES
One of Victoria's finest Elizabethan Tudor's and in prime Rockland area. Situated on 74'x147' lot with additional half acre. (94'x215'). Beautiful large living room with bay window, separate dining room, ultra modern kitchen with spacious bright family room off, 3 bedrooms, 3 baths. Silver cedar sundeck in secluded back yard. Drive in garage plus carport. All this room and privacy so close to down town, hard to beat at only $147,000 (a real investment). For further information and appointments call: 386-7521 DOUG FORD 598-6689 1111 Government St.

JOHNSTON REALTORS APPRAISERS 385-2471 1306 BROAD ST. SINCE 1903

SPECIAL $69,500
Panabode Bungalow with matching garage and country charm. Located upon a sunny half acre, high and dry, with treed perimeter. Delightful plan with spacious rooms and quality finish. Party size living room with views over the Gulf Islands. Intimate dining room, deluxe kitchen, and separate utility room. Two private bedrooms and one and a half bathrooms. Full basement. Call Simon Flett anytime, 385-2471.

STUCCO BUNGALOW CLOSE-IN $55,800
Modern family home in popular Fairfield area. MLS. For details kindly call Mrs. Webb, res. 477-3095 — or 385-2471. Johnston and Co. Ltd.

821 VIOLET 12 YRS. OLD
Attractive stucco bungalow, LR with h.w. floors, stone fireplace, compact kitchen and dining area. 2 Bedrooms on main and one down. Garage in basement. Good lot overlooking park. Your down payment may do. Mortgage funds available. CALL Bob Carter, 598-6143 or 385-2471, Johnston and Co. Ltd.

J.D. BOSDET LTD. 120-727 JOHNSON 386-3128

ACRES OF TREES $77,500 asking
10 acres to be exact with 600' road frontage on water main with approx. 2 acres of meadow and roughed in roadway. Located on the Peninsula at West Saanich Road and Cypress. MLS 11986 CALL: ED KRAFT—652-3676.

ONLY THREE LEFT
Excellent building lots —Saanichton Area. All services underground — level — country views. Priced from $23,000 to $23,500. For further information please call: ED KRAFT, 652-3676, OR ERNIE SERONIK, 478-8696

OAK BAY FOUL BAY OPEN house, 1957 Garnite St. Mon.-Sat. 3:30-5:30 p.m. 2 bedroom home with basement built just 19 years ago has been professionally remodelled and redecorated inside and out. On a quiet street within walking distance to all amenities. Ideal retirement or starter. Price only $49,900. 386-7097.

SSC SWINERTON, STEWART CLARK LTD. 1318 Blanshard 385-2481

$34,500
Three-bedroom bungalow, full basement, rooms small. OOM. Garage in basement. Nice lot. Gorge area. Vacant, move right in. Doug Bowen 385-2481

South Oak Bay Mini-Mansion 9 Rooms . . $74,900
Fresh on the market. Lovely Old World Charmer located near Windsor Park. 5 bdrms. (including 20x14 master BR), 18x15 living rm. with fireplace. Large separate Family Dining rm. Separate Family rm. with patio off. Large Electric kitchen with breakfast nook. Sparkling 4-pce. bthrm. up plus 3-pce. down. Full basement with 2-pce. washroom. Auto Oil Heat, lovely garden. 385-2481 Dick James or 592-2139

T/C TOWN AND COUNTRY REALTY 3579 DOUGLAS STREET 382-7276

$5,000.00 DOWN
For newly-weds or ideal for retirement people who wish to be close to city. 2 good bedrooms, workshop, living room with fireplace and large family kitchen. This is a first-quality home. Full price $37,500. Call A. Klenman for details, 382-7276.

CITY CENTRE
White stucco cozy bright warm modern 2 bedroom cottage. No steps — tidy. Garden, walk to town, cathedral and P.O. Full price $45,000. This home will be shown by appointment only. Allan Klenman 382-7276 or eves. 592-9771.

WATERFRONT
and spectacular views are the features of this near new Cherry Point home, plus 108 feet of beach, excellent boating, fishing and swimming. Master bedroom is ensuite, rumpus room partly finished in full-high, view basement complete with toilet and full bathroom roughed in. Wrap around sundeck with view of Separation Point from every angle. Television or playroom upstairs, shake roof. Full price $69,500. Call A. Klenman for further details, 592-9771.

P.R.B P. R. BROWN AND SONS LTD.

CLOSE IN
$47,500
Immaculate home with beautiful park-like fenced lot. Largy sunny rooms including 15x17 dining room, 14x28 LR, 12x18 modern kitchen. 2 or more possibly 3 bedrooms. Separate garage with heated workshop. Fruit trees and flowers. A pleasure to show. New MLS. ROY ANDERSON — 477-5057 AL VICKERS — 652-2257 P. R. BROWN AND SONS LTD. 385-3435

P.R.B.

GORGE-BURNSIDE
3 bedrooms, separate dining, large living room, 2 fireplaces. Full basement with 8 ft. ceilings. Drive-in garage. Good value at asking of $48,700. New listing so call today. 385-3435 K. O. MOORE 385-4227

P.R.B.

UPLANDS
An attractive and well appointed family residence in a delightful setting, near to the yacht club. This home is constructed to the high standards of the area, and comprises a 15'x23' living room with fireplace, dining room, modern well equipped kitchen, four spacious bedrooms, three bathrooms, a study with fireplace, a fifth bedroom or den downstairs. The easily maintained grounds feature a suntrapped completely secluded sunken patio, and an upper breakfast patio. This property is offered at the realistic price of $138,500 and will appeal to the discriminating buyer. For appointment to view and further information call: M.L.
STAN WINTERBOTTOM 385-3435 RES: 598-2253 P. R. BROWN & SONS LTD.

MELTON REAL ESTATE (B.C.) LTD. 912 Douglas St. 1610 Island H'way

$1,100 DOWN PAYMENT NO QUALIFYING FOR MORTGAGE
True — if you are eligible for the B.C. 2nd mortgage this 2-bedroom home in central Lampson area can be YOURS with $1,100 down payment with no legal costs for financing. If you've been having difficulty in financing your starter home, look no more, you've found it. MLS Dale Vieweger, 383-1047.

NEW LISTING 4 BEDROOMS ASKING $49,900
A basically fine 14-year-old family home with 2 bedrooms on main and 2 down. Also rec room with fireplace down. Hardwood floors on main floor. Treed lot. Drive by 4270 Wilkinson Road and call us to see interior. QUICK OCCUPANCY. This home MUST SELL QUICKLY — SO TRY YOUR OFFER. MLS. Call JIM WEST 595-4094 or ROBERT YOUNG 477-8749 or 383-4124 anytime. Park Pacific Investments Ltd.

MT. DOUGLAS — PRIVATE SALE
Cathedral entrance with rustic rock facing, shake roof, drive-in garage, 3 bedrooms on main, 1 down, 2 full bathrooms, 1 carpeted, hardwood floors throughout, 2 bedrooms with carpets, kitchen with eating area, buit-in dishwasher, white brick fireplace, in line living and dining room, with feature wall. Sliding doors to large sundeck, 10'x26'. Large high lot, 70'x145' fully landscaped. Fenced in play area. Gordon Head view. Convenient to shopping, buses, schools and University. Immediate possession. 3978 Cedar Hill Rd. Phone 477-5302 to view. Open House 1-5 Sat. Sun. $59,800.

WHITTOME'S 4520 West Saanich Road Royal Oak Branch 479-1667

Royal Oak Treed Lot Livable Residence
Oil heat. Heavy wiring. Price for this large treed lot and livable residence only $37,500. Dial Cliff Streach 592-3969 or 479-1667 Brian Brown 386-1234 or 479-1667
J. H. WHITTOME AND CO. LTD. ROYAL OAK BRANCH

"UPLANDS" "WATER-FRONT"
—SUPERB NO-STEP RANCHER ON ONE ACRE LOT WITH BEAUTIFUL GARDENS.
—3100 SQ. FT. MAIN FLOOR
—4 BRS., LIBRARY, ENTERTAINMENT SIZE DINING AND LIVING ROOM. SPACIOUS KITCHEN, 3 BATHROOMS. PRICE $250,000. M.L.S.
FOR PERSONAL VEWING: K. E. DICKSON 477-1683 OR R. T. BATEY 592-4607
WESTERHAM ESTATES LTD. (DIVISION NORMAN ROSS AND ASSOCIATES LTD.) 440-1070 DOUGLAS—382-6151

ORCHARD GLENN
THE BEST IN ISLAND LIVING
Large lots (min. 84x100) on curved streets for the gardener. Close to 3 marinas for the fisherman, near two golf courses for the golfer and in the heart of orchard land for the country folk who just want away from it all.
The same quality, the same builder in a new neighbourhood.
Our Show Home will be open 3-9 weekdays — 1-4 Sat. and Sun.
Take the Pat Bay Highway north to Mt. Newton X Rd., turn left to East Saanich Road.
Call Anytime Harry Atkey 598-1737 Bill McInnis 385-5347

Engineered Homes 19 Cadillac Avenue 385-6211

DRIVE-BY
4061 Cedar Hill X Rd. (off Borden) — if this bright, spotless 2-bedroom interests you then you'll really fall for the delightful interior including lovely rock fireplace, sundeck off dining room, cedar-lined closets, finished rec. room plus much more. — Asking $53,900 this home is one you shouldn't miss. Call: HAZEL RAVENHILL 386-2111 598-1381 MONTREAL TRUST CO.

SEABOARD PROPERTIES LTD. 7175 WEST SAANICH RD. BRENTWOOD BAY 652-1141
New Homes For Sale Priced From $52,400

HIGH COOK BY OWNER
Must sell well planned older home, one time duplex converted back to large single family home, 4 bedrooms, livingroom, diningroom, den, with fireplace, 2 full bathrooms, full basement, separate entrance to upstairs area. Large lot with rear lane in potential apt. area. One block from Elementary School close to shopping. Existing 9½ per cent mortgage, $47,500. 386-9930.

NEW SPANISH INFLUENCE
Now under construction, 3 Bdrms., master with walk in closet and 2 pc. bath. Old brick fireplace in living room, separate dining room. Wall to wall thru' out. Electric heat so do as you wish with the ground floor — There's still time to choose your own colours. Call Donna or Mary 385-8784 Douglas Realty Ltd.

SEAVIEW PROPERTY
HIGH Gordon Head. Large sundeck. Four large bedrooms. Custom-built home with many extras. Secluded lot. $89,500. By owner, 477-5556.

SIDNEY BY BUILDER
3 bedroom, close to services, many shrubs and trees, choose your carpets, Nelson Construction, 656-6084, 656-2429.

BY OWNER
Large 2 year old 3 bedroom home. SUITABLE FOR IN-LAW SUITE DOWN $57,900 479-6208 No Agent

CUSTOM-BUILT HOMES
Most reasonable guaranteed, free plans from stock. Kasapi Construction. 538 Dupplin Road. Phone 386-6191. Member Victoria H.U.D.A.C.

FOR SALE, BY OWNER. $41,700. Spotless 2-bedroom, full basement home on extra large, fully landscaped lot. Wall-to-wall carpets throughout. Bright, family-size kitchen and rumpus room. No agents please. Phone 382-8610.

ROCKHEIGHTS $67,900
819 Elrick Place. Three bedroom, lovely view, all built-in appliances, huge sundeck, heat-o-lator fireplace, 1202 sq. ft. No agents please! By owner. 383-8345.

COLWOOD LAKE
3 bedrooms up, wall-to-wall carpeting, eating area in kitchen, diningroom, sundeck, 3 bathrooms, finished basement with large rec room, fully landscaped. $57,000. No Agents. 478-3974.

PRIVATE — $48,900
11 month old, 3 bedroom, basement, 1½ baths, nicely landscaped and treed lot; located in the Colwood-Langford area; close to shopping and schools. 478-7956.

PRIVATE-CONVENIENT
6922 Saanich X Rd. Central Saanich. Not in a sub-division. Not isolated. Many unusual features for good living. Drive by. Phone 652-3753. Offers on $67,000.

OAK BAY
Modern 4-bedroom, 2-bath, den, 2300 sq. ft., $79,500 or offers. 479-1026, 656-5115.

2 BEDROOM HOME, LOVELY sea view, large lot, fruit trees, very quiet neighbourhood in Sidney. Asking $55,000. No agents. 656-3543.

BY OWNER, 2-BEDROOM HOME. in-law suite in basement, walking distance to town and seafront. 388-4637.

2 BEDROOM STUCCO HOME, fireplace, fruit trees, fenced yard. $39,000. 2663 Belmont Avenue. To view phone 595-4105.

TOD-HACKETT CONSTRUCTION LTD. Days 384-1101 Nights 477-5554

T. L. MANN and ASSOCIATES LTD. 1820 Oak Bay Ave. 598-5144

250 HOUSES FOR SALE

Bayshore realty ltd.
388-6424 1006 Fort St.

GONZALES FOUL BAY $49,900

—Excellent 4-bedroom family home
—Close to schools, bus and shops
—Full basement, huge kitchen
—Lots of windows, nice and bright
—Fully fenced yard, separate garage
—Good financing, willing vendors
—Early possession, vacant
—M.L. No 12002.

BARRY BOWES
388-6424 (Res. 383-1540)

CHARMING LITTLE COTTAGE JUBILEE

This quaint cottage is a great opportunity for the artist, gardener or young couple who want a lovely garden in a secluded setting, as well as a remodelled kitchen, electric heat, one bedroom and a living room with fireplace. Asking $33,500, with terms.

JOHN M. HUNTER
388-6424 (res. 598-6266)

COLWOOD $55,900

3-bedroom post and beam, living room, dining room (wall-to-wall shag) features royal blue wall with white fireplace. Shiny hardwood floors in bedrooms. Good size kitchen with eating area. Part-basement has large rec room or family room with bar room off, RI plumbing for second bathroom down. Good size lot approx. 70x135. Large sundeck. Carport. ML 11765.
MURRAY BLANNIN
388-6424

HIGH TATTERSAL A MUST SEE $67,900

Immaculate and finished in every detail this 3 bedroom split level home is further complimented by a unique beautifully landscaped lot. Additional features include large family room, huge sundeck, dining room plus eat in kitchen. Located at the end of a quiet cul-de-sac in an area of imposing homes. View this now.
JOHN M. HUNTER
388-6424 (Res. 598-6266)

HENDERSON REALTY
385-9741 Anytime

LEGAL DUPLEX

DRIVE BY 116 SOUTH TURNER Beautifully reconditioned up and down Duplex. Featuring large living room with fireplace. 2 bedrooms, kitchen and utility. New wall to wall, throughout. Up—living room also with fireplace. 1 bedroom and kitchen. Up to date wiring and plumbing. Double garage. Asking — $61,500.

NEW GLEN LAKE

$10,000 equity in your present home will enable you to move into this 3-bedroom, full basement guaranteed home at Glen Lake. Asking $51,500.
HOWARD TOMLIN 477-1327

THINKING SMALL?

You will want it BIG in location and quality. Consider this newly decorated 2 bedroom Cottage in Jubilee Hosp. area.
$48,900 open to offers.
1616 Gladstone—385-9741
O. E. WHITE 592-7220

QUIET STREET

Split level 1100 sq. ft. 3-bedroom home in popular north Quadra (beyond McKenzie) area. 17x13.3 living room with FP, WW. Dining room, modern kitchen. Partly finished rec room. Large level fenced lot. Should qualify CMHC. Well priced at $49,900. MLS.
BILL McCARTER BOB GIBSON
592-3970 658-5153

RITHET'S
for Real Estate Insurance Appraisals
714 FORT
382-4251

$38,900

Two bedroom home with cosy living room with fireplace. Large kitchen with built-in range and oven. O.O.M. furnace. Close to shopping and bus. Separate garage and workshop. Please call:
R. JOHNSON or W. MICHAELS
382-4251 anytime

$30,900

A good home for a couple with large kitchen, living room with fireplace, separate garage. 50'x158' lot with large garden in back. M.L.S. Please call:
R. JOHNSON or W. MICHAELS
382-4251 anytime

New MLS — 4 br. character home recently renovated. New furnace, wiring, plumbing, hot water tank etc. Vanity bath up, living room with fireplace, sliding doors to separate dining room. Bay windows. Leaded glass. Laundry room off kitchen. Full basement. A beauty at the bargain price of
$44,300
AVOID THE RUSH
CALL NOW
J. PETER DUECK
TOWN & COUNTRY REALTY LTD.
382-7276

C.N. Montague Co. Ltd. 384-9318
1028 BLANSHARD ST

HOME AND 3 ACRES
Post-and-beam home, only 2½ years old, is well sited on almost 3 acres of sloping treed property off Sooke Road. Home has 4 bedrooms, "L" shaped living room, dining room, and huge deck to enjoy the view. Listed at $69,900. Call Dale Young at 384-6563 (res.) or Wayne Butterfield at 479-8519 (res.) or 384-9318 anytime. MLS.

OAK BAY HOME REDUCED $3,000
Lovely old character home, 1278 ft. in size, with 2 bedrooms on main floor, full basement, and room for future development in high attic, on extra large 95'x 113' landscaped lot. Just reduced to $59,900. View today with Dale Young at 384-6563 (eves) or G. W. Calvert at 479-5493 (eves) or 384-9318 anytime. New MLS.

PRIVATE, MAPLEWOOD 3 BEDrooms, developed basement. Plus approved lot, $66,000. No agents. 382-0718.

250 HOUSES FOR SALE

OLYMPIC REALTY LTD.
385-5741

WANTED! LARGE FAMILY

This home is situated very close to schools and bus. The main floor consists of large living room with bay windows and fireplace; kitchen has lots of cupboards and large eating area; 4 pce. vanity bath and 2 bedrooms. Upstairs there is 3 more bedrooms and a 2nd bathroom. Full high cement basement for furhter development. Full price $49,500. SHIRLEY McLEOD, 385-5741 or 478-2864.

SIDE BY SIDE DUPLEX—$66,000

This almost new duplex is situated 8 miles from town, close to schools and shopping area. 3 bedrooms, living room, dining room, kitchen and 1½ baths each side. Present income $575 per month. SHIRLEY McLEOD, 385-5741 or 478-2864.

HOME SEEKERS NO' TA BE' NE

Capital Heights, durable family home on quiet street. Large kitchen with dining area; living room with fireplace; three bedrooms and full high drive-in basement, OOM heat. Asking only $52,900. Seeing is believing! To see call COLIN CRAVEN at 385-5741 or 386-8666.

SERENDIPITY IN ESQUIMALT

Let me show you a delightful 3 bedroom home in beautiful Rockheights. In an area of quality homes on a quiet cul-de-sac, but close to all services. Excellent view, large sundeck. A fine home at the asking price of $65,000. Call me now. MLS. AL TASSIE, 384-9069 or 385-5741 anytime.

FAIRFIELD SPECIAL OF THE WEEK

Older 2 storey, 3 bedroom plus, stucco home — great for kids and pets. Enclosed back garden with fruit trees; block and a half to the beach; separate garage; full basement. MLS. LILIAN MCLEOD, 592-4968 or 395-5741 anytime.

TOWNHOUSE

First time on the market, 3 bedroom home located in Sidney. Has 2 bathrooms; spacious living room and dining room. Truly a well-kept home and only 3½ years old. Owners would like to sell soon, so offers accepted on asking price of $36,500. Call today RAY MORRISON, 385-5741 or 477-8801 anytime.

SWEEPING SEA AND CITY VIEWS

Approx. 3760 sq. ft. of luxury. This home is designed for a large professional family who enjoy entertaining. Besides 5 bedrooms, are extras such as built-in vacuum system; burglar alarm system; fire warning system; sauna, hugh lounge with bar; and a kitchen that every woman dreams about. Brand new and only $135,000 LILIAN MCLEOD, 592-4968 or 385-5741 anytime.

BROWN BROS. on LANSHARD
385-8771 (ANYTIME)

FERNWOOD-BAY

An older 3 bedroom family home, cosy living room with fireplace and built-ins. Large kitchen with oil range, pantry off. Full basement. Re-wired, copper plumbing, OOM furnace. Close to town, shopping and bus. Needs some painting but a good family home. $40,000. CEC PEARCE.

OAK BAY North of Lansdowne

An excellent family home situated on a large lot providing a good degree of privacy. Terrific accommodation with tremendous basement development with a total living area of over 2000 sq. ft., including four bedrooms a den plus large beautifully finished rumpus room and multiple plumbing. A spacious home that tops in value and location. Offered at $85,000. For appointment to view please call Doug Lawson 385-8771 anytime.

COLWOOD — 4 Bedrooms 3 Bathrooms

On a quiet cul-de-sac of pretty homes, this beauty combines stone, stucco and shakes for an appealing exterior. Inside, living room 15x22 has one long wall in rosewood panelling featuring a stone F.P. of white quartz. 12x12 dining, both with as new hardwood under w to w carpet. Family size eating area in spacious pretty kitchen. Big, private covered deck for summer living, 3 bedrooms, master ensuite main bathroom and open stairs off hall area to lower floor. Thats the main floor, down is a bedroom, den, full bathroom, billiard size family room with stone F.P. needing only the finish panelling on walls, plus big workshop area. Large back garden is fenced for youngsters. Front garden nicely landscaped. Asking $65,000. View by appointment.
Gray Lorenzen 652-1038,
MALAHAT REALTY LTD. 743-5525
Box 40, Mill Bay

Kasapi Construction

NEW GORDON HEAD

1200 sq. ft. 3 Br.
1½ bath, large living and dining room, sundeck, fireplace. Rough in F.P. and bathroom down.
From $55,900
Anytime, 386-6191

GORDON HEAD BY OWNER

Well built, 10-year-old home in desireable area near schools and amenities. L-shaped Liv. Rm., Din. Rm., open FP and nice sundeck. Bright kitchen has eating area and four built-in appliances. Five bedrooms or four plus den, family room with prick FP, utility room, 2 bathrooms and workshop area, carport. Yard beautifully landscaped with 16' swimming pool in one corner. $64,900. Ph. 477-9714.

8 New Homes $47,500-$51,900

Situated in a fully serviced subdivision in Brentwood. Believe it or not, 3 bedrms, 2 bathrms homes for these fantastic low prices. Drive out to Verdier Ave. at 7200 Blk. W. Saanich Rd. to EARLY PL. Still time to choose your carpet colours. Exclusive with:
JIM RANSON of Westgate Realty
388-9941 479-5910

BRENTWOOD—1019 MARCHANT ROAD, 2 bedroom home on sewered lot under construction, $74,500

LUXURY WATERFRONT HOME, 8261 Lochside Drive, Secluded treed lot, approximately ¾ acre, $135,000.

LANDS END ROAD, Waterfront property, will build to suit purchaser.
H. R. MITCHELL CONSTRUCTION LTD.
652-1673 656-5660

WATERVIEW
By owner. Brentwood Bay, 3-bed room home, $63,500. No agents. 652-3501.

VIC'S FINEST WATERFRONT 1627 Hollywood Crescent, 2,100 square feet, ten-year-old Tudor, 4 bedrooms, $112,000. 598-8516.

250 HOUSES FOR SALE

FOR SALE Royal Trust "THE SIGN THAT SELLS"
4082 Shelbourne St.
477-0191

SEA AND MOUNTAIN VIEW ESQUIMALT
See this large modernistic 3-bedroom home with high location and having a lovely view facing south. Living room features a picture window, lighted tile fireplace, oak floors, dining room off bright ample kitchen, separate laundry room. Huge recreation room or 4th bedroom down, 3-pce. bathroom, 2nd fireplace which could lend itself to a nice in-law suite. Full price $56,000. To view or for further information phone:
477-0191 RON SEDGER 479-3673

$69,900
SOOKE ROAD
A 2700 SQ. FT. MODERN RANCHER WITH IN-LAW SUITE LOCATED ON ½ acre lot. Consists of 4 bedrooms, 2 bathrooms, living room, dining room, kitchen with built-in rumpus room with fireplace range, family room and plus a 660 sq. ft. in-law suite. Priced to sell at $69,900. MLS 11962. Call:
BARBARA LIEBENAU
477-0191 479-8389

CORDOVA BAY
FANTASTIC VIEWS
4-bedroom family home. Owner has bought. Available July 1. Good financing too. Asking price of $89,900. MLS 11423. To view please call anytime:
477-0191 JACK MOEN 658-5448

SOUTH FAIRFIELD
OAK BAY BORDER
With pleasure we may now offer this lovely home for sale, and at a price that even the most discriminating buyer could hardly resist. Featuring three large bedrooms on the main floor, living room, new shag carpeting, tile fireplace, solid oak mantlepiece, family eating area off bright kitchen with an adjoining enclosed sundeck. Basement is ground level, finished and contains a further two bedroom or a possible in-law suite with its own entrance and three-piece bathroom. The property is completely fenced having a beautiful garden with assorted fruit trees, glassed in separate garage and workshop with grape arbor. MLS. Full price $56,900. To view or for further information, please phone:
477-0191 RON SEDGER 479-3673

COLWOOD BEAUTY
CLOSE TO SCHOOLS
EASY TO BUY—$52,500
Good sized living room with charming old brick fireplace. Separate dining room, cabinet kitchen with family eating area, 3 bedrooms, master ensuite, full basement roughed-in for 3rd bath, 4th bedroom, games room and family room. Drive through carport. Sundeck, easy care lot. Let me show you how you may purchase this property. For an appointment to view, please call anytime: MLS 10982.
477-0191 JACK MOEN 658-5448

NEWSTEAD REALTY
1637 FORT ST. 598-5166

SHUTTERED CHARM ESTATE SALE

Looking for value, location and a pleasant view or a backyard of natural Arbutus and Pines? Then see this white stucco, three bedroom full basement bungalow located high on the Gorge near Admirals Road. Large living room with corner fireplace. Picture windowed kitchen on the front of the house. Nine foot high basement with tremendous possibilities. It can't last. Offered exclusively with immediate possession for the realistic price of only $44,900.
VIVIAN M. ROBERTS
598-5166 477-0281

$44,000---$44,000

Two bedroom home, living room with fireplace, large, modern kitchen with eating area. Full basement. Plus on the same lot there is a one-bedroom cottage with living room, kitchen, renting for $130.00 monthly. Call
BEN PARENT
598-5166 385-2861

BUILDERS! INVESTORS!

Property of 18,700 sq. ft. with 120 ft. road frontage, across the street from town housing complex. Buy now and hold for future and collect rent from a good solid home. For information call
BEN PARENT
598-5166 385-2861

No Spring Cleaning

This charming 2- bedroom is completely decorated with new carpets. Aluminum windows and doors, stucco exterior. Give me an offer on asking price of $35,000.
598-5166 BEN PARENT 385-2861

Byron Price
And Associates Ltd.
804 BROUGHTON 385-2458

Rustic Tudor 3 Bdrms. — Plus $44,500

Located in the high Cook-Tattersal area, this very interesting and picturesque home has all the space and charm you love but so hard to find. Modern where you like it, but retaining all the interest of a different home.
(Mrs.) Leila Ryan 385-2458

2 Under Forty—MLS

2 solid homes with lots of family accommodation Both with full basements. Both close to all facilities. Call now for a good family investment ready for your inspection.
(Mrs.) Leila Ryan 385-2458

5 BEDROOMS $32,500

Possible in-law suite. New wiring, electric heat, shag carpet, brick and oak fireplace. Revenue $350. Call 388-6275, leave message to call with page no. 779 or 598-8629.

5 BEDROOMS $32,500

COLWOOD

Very spacious 1550 sq. ft. 3 bedroom part basement home. Situated in an area of new homes. Needs some redecorating. Good opportunity for a large family on a small budget. $46,900.

RIDLEY BROS.
DEVELOPMENT CO. LTD.
478-1721 Eves. 388-4773

$39,900
BY OWNER
Set in park like surroundings, on a no through street is this cosy 2 bedroom bungalow, close amenities. In the Colwood-Langford area. Must be seen to be appreciated. Drive by 2844 Bryn-Maur, 478-2020.

PRIVATE SALE, QUALITY built home, 2 bedrooms up plus one down. Wall to wall living room with fireplace, bright kitchen, rec room finished. Located on large lot on quiet cul de sac. $49,500. 479-1494.

2-BEDROOM, LARGE BEAUTIful garden. Tired of putting $25,000 down and still paying monthly? Make money instead with this 4-plex. Only $69,800. 383-7447.

2 BEDROOMS, DINING ROOM, sundeck, garage and wroughed in room in full basement. 595-1439.

250 HOUSES FOR SALE

National Trust
SINCE 1898

DRIVE BY 4556 SEAWOOD

Custom built executive home of distinction in a most desirable area of Gordon Head. Living room has partial sea views and 2 sets of sliding doors to wrap around balcony. Separate dining room, 3 bedrooms, den, 2 full baths and a large family room. The professionally landscaped grounds provide a beautiful background for this unique home. $79,900. ML 10790.
JUNE HOUGHTON
595-2961 477-6185

1360 RICHARDSON $93,500

—Tudor in deluxe condition.
—3 bedrooms, den, office.
—2 full bathrooms, 2 fireplaces.
—Large living and dining rooms.
—Danish teak cabinet kitchen.
—Must be viewed to appreciate.
—Lovely executive home
—MLS 11759.
TED BOWDEN
595-2961 479-1479

SIDNEY 4 BEDROOMS ONLY $51,000

Must be sold! Perfect family home in popular subdivision. On 2 levels, with 2 bathrooms and spacious recreation room. Appliances included! Large, level lot, attached garage. Huge low interest mortgage! New M.L. Hurry for this gem. Call:
RUDY ROST
595-2961 658-5490

RUSTIC HIDE-AWAY ¾ ACRE ONLY $65,000

Enjoy the privacy of this 3 bedroom home amid dogwoods and firs! Features large living and dining room, recreation room and den. Modern kitchen, wall to wall carpeting. Sprinkler system, patio, other buildings. Cordova Bay area. ML 11658. Call:
RUDY ROST
595-2961 658-5490

LARGE FAMILY UNDER $45,000

—Choose from 2 new listings
—1½ storey, multi-bedroom
—Big family sized kitchens
—Good financing available
—Try your down payment
MLS 12069 — MLS 11709
TED BOWDEN
595-2961 479-1479

FAMILY HOME CONVENIENT LOCATION

Good family home in the convenient area between Gorge and Town and Country. Six spacious rooms on main plus ... B.R., rec. room, 2-pce. bath and laundry facilities in full basement. Greenhouse, veg. garden and fruit trees in fenced yard. $49,900. MLS 12013. To view call:
STAN JAMES
595-2961 592-3740

3 BEDROOMS $43,900

Don't overlook the benefits of a well situated Townhouse. Close to UVIC and shopping. Secluded, easy-care yard. Extra parking, three appliances, 1½ baths. Before you buy a home, look at this one. ML 11541.
R. O. (BOB) HUGHES
595-2961 592-2128

MAYFAIR REALTY
3153 Douglas St. 386-2955
Woodward's Mayfair Centre

NEW BROADMEAD SEAVIEW MLS

Ideal home for entertaining and spacious living. Lge. landscaped lot with drive and parking area. Huge entry hall with balcony for library or sitting room. Antique fireplace imported from England and built into house during construction. Family room with floor-to-ceiling rock fireplace, lge. kitchen with eating area, built-in dishwasher, garb., 2 ovens (one self-cleaning) and blt.-in range. Bsmt. has 4 ft. opening for R-I fireplace. 5th bath R-I, laundry room and 1,500 sq. ft. for development. Top floor has 3 lge. bedrooms, each with full bath. Master has 4-pce. ensuite and 10x14 dressing room view of sea and islands. $148,000. (total area 18x28). Lovely high view of sea and islands. $148,500. View by appointment only LEIGHTON NOBLE, 386-2955 or res. 658-8968.

SUPERB HOME 20X40 POOL

This 6-yr. 4-level split residence is located in prime Gordon Head. Absolutely immaculate and spotless from top to bottom. 4 BR, 3 baths, beautifully landscaped lot. Asking $98,000. MLS. LEIGHTON NOBLE, 386-2955 or res. 658-8968.

GORGE WATERFRONT

Enjoy living by th sparkling waterfront. This new quality home is nestled among the trees in quiet, beautiful setting. Three spacious bedrooms, lovely kitchen, large lower area for expansion, 1½ bathrooms, etc. Easy financing can be arranged. Priced at $75,000 (MLS). FRED JACKSON, 386-2955 or res. 477-2537.

QUEENSWOOD! QUEENSWOOD!

Lovely split-level custom built home on secluded half-acre in one of Victoria' finest areas. Circular driveway and beautifully landscaped. 3 BR, 2 baths and in top condition. Asking $69,900. MLS. LEIGHTON NOBLE, 386-2955 or res. 658-8968.

LAKEHILL

New listing in the favoured Lakehill area. Over 1600 sq. ft. of living area, 4 bedrooms (one down), family room and office. Heavy shake roof, drive-in garage. Main living area being redecorated. A lovely home for your family. Asking $56,900 (MLS). To view, please call WAYNE SCOTT, 386-2955 or res. 479-6087.

YOUR MOVE

3 bedroom, full basement home built by a quality builder 3 years ago. Now nicely landscaped and in a pleasant area of new homes. Living room with fireplace, dining room, large kitchen and huge rumpus room almost completed Wall to wall carpets. Owners may trade down to a retirement home. Asking $51,900 (MLS). Please call WAYNE SCOTT, 386-2955 or res. 479-6087.

NEW LISTING

Between Town and Country and Mayfair. Nicely renovated stucco bungalow. Living room with w-w carpeting. One bedroom on main, 3 bedrooms down. Large, large kitchen. Nice lot with several fruit trees and good garden area, just listed at $46,500 with reasonable down payment. MLS. To view please call FRANK BOUSFIELD, 386-2955 or res. 382-4968.

NEW HOME LOCATED IN METchosin on 2 acres with view of Victoria. Three bedroom with many extras such as family room, 2 fireplaces, built in vacuum, intercom, cedar ceilings and matching cabinets. 1660 sq. ft. finished living area plus basement. Asking $85,000. Phone 478-9201 anytime.

P. G. JACKSON LTD.
Comprehensive appraisals anywhere on Vancouver Island and Lower Mainland.
535-1070 Douglas St. 388-9102

250 HOUSES FOR SALE

CANADA PERMANENT TRUST
1125 DOUGLAS ST AND 3647 SHELBOURNE ST.

Seaview

Here's a home the most discriminating buyer will appreciate. The main floor (over 1,400 sq. ft.) with 2 bedrooms, large living and dining room combination, bright kitchen, 4-Pce. bath with separate tiled shower and an 1,100 sq. ft. suite downstairs for your parents or children. Ocean views from both levels. MLS. $84,500. GRAY LAITE 656-5267 or SID HASLAM 477-1994 or 382-9191.

Uplands Beauty

That hard-to-find Uplands Beach Drive location. Sunny exposure and the very private grounds offer room for a swimming pool. Delightful patio off the dining room. Ocean view from several rooms, separate den with fireplace as well as a recreation room with fireplace, 3 baths in all (master is 4-Pce. en suite). An ideal home for the busy family. MLS. $138,500. SID HASLAM 477-1994 or GRAY LAITE 656-5267 or 382-9191.

Hello! Good Buy

Look at this one, just $37,900, 2 bedrooms, basement fireplace in living room, shag carpet, newly painted, good location. MLS. SID HASLAM 477-1994 or GRAY LAITE 382-9191.

A Thrifty Buy on Scott Street

Just $35,500 for this 2 bedroom comfortable home. Extra room in the basement. Ideal for the small family or retirement. Sundeck off the kitchen overlooks the garden. Exclusive. SID HASLAM 477-1994 or GRAY LAITE 382-9191.

West Saanich Road $73,000

A great 4-bedroom family home on 1.2 acres. Clear title. Immediate possession. I have the key so phone anytime to view. MARY WOOD 382-9191 or 592-2647.

Sooke

3-bedroom stucco home with unlimited possibilities. Use as a 5-bedroom home or accommodate your in-laws. 3 sets plumbing. 2 fireplaces. One acre garden lot Priced to sell at $59,900. MARY WOOD 382-9191 or 592-2647.

High Tattersal

3653 Bridgeport. New MLS. 2½ years. All bright light and airy in this exclusive Oasis off Tattersall. 3 Bedrms.. Massive wall to wall floor to ceiling F.P. Large kitchen, D.R.. Full high undeveloped basement with roughed-in F.P., yet no front steps. This fine home is worthy of your purchase at $68,900. JOHN RUSSELL has a key 592-3248 or 477-0141.

Oak Bay Seaviews

Executive living is yours in this 3-year-old home. Master bedroom has F.P., 4-pce. bathrm, plus panoramic views. Entire home is top quality for gracious living. All rooms have views. 4 bedrms., 4 bathrms., 4 F.P.'s. L.R., D.R. and kitchen are ideal for entertaining. All this plus family rm. and den. $195,000. MLS 11886. TIM HOSKIN 595-6250 or 477-0141.

Oak Bay Panoramic View

Breathtaking views from all rooms. 3 bdrms., 2 bathrms. Charming DR and LR with patio. Mini Butcharts Gardens. This unique property is almost one acre. Call me now about this very desirable home. $115,000. MLS. 11363. TOM HOSKIN 595-6250 or 477-0141.

Colwood Lake

3 Bdrms., master en suite, gracious living room with feature wall and brick FP, DR and large kitchen with eating area. BARRY THORNDYCRAFT 477-0141 or 477-8487.

Lovely Rockheights

3-Bdrm. home located on a quiet cul-de-sac with terrific views of Sooke Hills. Large sundeck off kitchen. Full basement with rec rm. and 2nd bathroom. Nicely landscaped lot with rock garden areas. Offered at $65,000. Phone DARIEN BAIN 658-5057 or 477-0141.

Country Living

Lovely year-old house on two acres with its own stream at rear. Four Bdrms., 2 bthrms., 2 sundecks. A really different design. Priced at $67,500. See it now with MAUDE DOBSON at 658-8837 or 477-0141.

Try $1,800 to $2,450 Down

1) 4 Bdrms., full Bsmt., plus a 1 Bdrm. In-law suite. Gorge area). 2) 2 Bdrms., full Bsmt., FP, sundeck. 3) Fantastic 2-Bdrm. home. Super clean, close to University. For further details on any of the above phone R. W. RHODES at 478-7361 or 477-0141.

Canada Permanent

WILLS and WONNENBERG REALTY LTD.
1318 Esquimalt Rd. 384-0581

DUPLEX'S

One up and down 2 and 3 bedrooms, tastefully redecorated, and bringing $450 revenue with the owners suite valued at $250. Price $44,900.
One side-by-side in a terrific rental area close to Jubilee, good value here, full price $44,500.
One up and down in Fairfield. This is a terrific area and the unit has been redecorated recently and is a good value at the asking price of $63,900.
For full information call RUBY REID or C. WONNONBERG at 384-0581.

ONLY $37,900

A fantabulous setting deep in a 208 ft. long lot with most of the front covered with fruit trees. The interior is beautifully redecorated in a modern decor, living room with sliding doors to cement patio in the peaceful backyard. Kitchen has good sized eating area. 2 bedrooms and more room in the attic. Truly a young couples home. For viewing call RUBY REID or C. WONNENBERG at 384-0581.

ELBOW ROOM

Excellent family home on garden lot. 3 upper bedrooms, large living room, dining room and kitchen on main. Full basement with D.I. garage. Good value, offers considered on $47,900. Call CLIFF ... OM—478-5763.

EARLY POSSESSION

3-year-old SIDNEY home, cathedral entrance. 2 bedrooms up, extra bathroom and more development down. Sundeck over carport plus extra, extra LARGE separate garage Newly listed at $50,900. MLS 11924. Phone C. WONNENBERG or RUBY REID at 384-0581.

Montreal Trust

WILLOWS DISTRICT — BY owner. Immaculate 3-bedroom home on extra large double lot. Perfect condition on quiet street. Near water, school and stores. $66,500. No agents. 592-2279 or 388-6481.

BEAUTIFUL BAVARIAN, BY builder. Genuine old European styling and character, must pe seen to be appreciated. Planked doors. beamed ceilings etc. 2 bedrooms, no basement. 1108 sq. ft. and storage. $52,900. 2626 Peat Rd. off Millstream. Phone collect, 112-743-5288.

$24,500. 2-BEDROOM HOUSE. Langford. All services. 478-1065.

250 HOUSES FOR SALE

D F H
D. F. HANLEY AGENCIES LTD.
3293 DOUGLAS ST
385-7761

JUST LISTED 2083 Vallis Place

Attractive 4-year-old, 4-bedrm quality home. Wall-to-wall carpet throughout. On quiet cul-de-sac and close to schools. Full bsmt. Large fenced lot. Asking $52,900. M.L.S.
MARTIN HANLEY
385-7761 (24 hrs.) 477-1917 Res.

OAK BAY 4 BDRMS. POOL

Spend the upcoming summer months enjoying your new spacious home and heated swimming pool. Located on the popular Lansdowne slope area, this bright sunny, family home offers a large living rm with fireplace; separate dining rm; large family kitchen with built-in nook; four good-size bedrms; a dandy sewing rm and rec rm with fireplace. Full bsmt. Low maintenance yard and no-step entry. M.L.S. 11418 at $72,500.
PHIL WARREN 385-7761 (24 hrs.)

BEAUTIFUL BROADMEAD

Just the name of this exclusive residential area says it all, except to point out the particularly advantageous location for this lovely home; backing onto the quiet, treed beauty of a natural park. A truly lovely home, attractive on the outside and refreshingly different on the inside. Over 2400 sq. ft. on 2 floors provide 4 bdrms, 2 bathrms, accommodation and a really lovely and tasteful LR, a big open family rm adjacent to a very attractive and well-designed kitchen with built-in wall oven, range top and dishwasher and beautiful custom-made cabinetry, plus, a terrific rec. rm. with a second beautiful fireplace. Offered at $86,900. M.L.S. Please call for further information.
STEVE MOONEY
385-7761 Anytime

TRUE QUALITY

This attractive, clean-lined home has truly been built with care and quality and offers 3 bedrms. and 2 bathrms. and is located on a quiet GORDON HEAD cul-de-sac with a nice outlook over Mt. Doug. Just completed and built with pride, featuring fine W-W carpeting throughout, beautiful wood feature wall and valances, custom made cabinets and many other extra touches. Plus it's roughed-in for further development down. You can tell this is definitely a better home from the moment you see it! $61,900. Full co-operation to all agencies.
STEVE MOONEY
385-7761 Anytime

NEW LISTING $55,900 BRENTWOOD BAY Gorgeous Lot

Only 2 yrs. old, this SPARKLING split-level 3 bdrm. home has loads of "Eye Appeal" and charm. Has 21x13.6 LR with white-brick f.p., good-size DR, deluxe kitchen, master bedrm. is 14x11 with cosy W-W and ensuite. Finished rec rm, laundry rm, and workshop. Beautifully landscaped 75x123 lot with lovely oak trees and fully fenced backyard with good garden. Aluminum siding and stucco exterior. Large 9½% mtge.
JERRY MIREAU
385-7761 (24 hrs.) 385-3930 Res.

PRESTIGE AREA

CLOSE TO UNIVERSITY
Majestic oaks and lush lawns-shrubs of all descriptions enhance this well built family home, comprising large entrance hall, living room with large picture window. Exquisite Swedish glass fireplace, family kitchen, utility on same level. Built in the days of substantial home building. Coved plastered interior, hardwood floors. Price $59,900. Vendor will carry 1st mortgage. Call
LES BOHER
598-1665 Res.
WIN DOUGLAS
592-6479 Res.
385-7761 24 hrs.

RELAXED COUNTRY ATMOSPHERE

Situated on dead end street of new homes adjacent to Glen Lake. 1 block to school and playgrounds. A pleasant country atmosphere within easy commuting distance to town. An ideal layout for family living. LR with fireplace, DR, large kitchen with eating area, 3 bedrooms, large rec room with old brick fireplace, 2nd bath RI, 30'x15' pool in fenced yard. Good financing available to asking price of only $55,400. MLS 11215. Try your offer with
BILL HORAN
385-7761 24 hrs. 477-1287 Res.

JUBILEE 3 BED $39,900

This older, 1298 sq. ft. home has been well maintained. Separate entrance. Living room with fireplace and bay window. Family size kitchen with eating area and pantry. Full basement with drive-in garage. Beautiful backyard with fruit trees and vegetable garden area. First time offered. MLS.
SCOTT KENDREW
385-7761 24 hrs. 598-5341 Res

ONE OF A KIND

Rare beautiful lot. Fantastic view location near university, 85 ft. wide. Price $30,000. Builders terms. Call
LES BOHER
598-1665 Res.
WIN DOUGLAS
592-6479 Res.
385-7761 24 hrs.

VICTORIA REALTY LTD.
VR 386-3585

818 ANDERSON $34,900

Low down payment on this Esquimalt Home. This older home has been modernized nicely, main floor has 3 bedrooms, living room with wall-to-wall carpet and fireplace, large family size kitchen adjacent utility, plus a full basement with a drive-in garage. To view this home call Grant MacFarlane, Colin Munro, 386-3585.

VIEW ROYAL $55,000

See this very large 2½-year-old home of 1,700 sq. ft. on the main floor. 3 spacious bedrooms, huge sunken living room with floor to ceiling fireplace. Master bedroom with 3-piece ensuite, a den, well laid out kitchen, separate dining room. A must to view by calling Grant MacFarlane, 386-3585 anytime.

DUPLEX BUILDING TO B moved, for sale. $7000 delivered on lot. 478-8864.

250 HOUSES FOR SALE

SHAWNIGAN REALTY LTD.
Shawnigan Lake 743-5311

WHY

Do so many Victorians move to Shawnigan?

Because

The quality of life is unsurpassed in this beautiful holiday resort area at commuting distance from the city. Homes in Shawnigan are from $8,000 to $10,000 cheaper due to lower land costs. This pays for a lot of gas.

Check These Homes

$39,900 Lakeview

Huge living room, 3 bedrooms, 2 bathrooms, sauna. Large lot with fruit trees. Across the road from the lake. Right in the Village. Have a look at this before someone else grabs it. Just listed on MLS.

$59,900 A Rich man's Home You Can Afford

Over 2,000 square feet of floor space, all finished in exquisite taste. Executive home with spacious, well-appointed foyer. 3 Bedrooms, 3 bathrooms. 2 screened glass doors to huge covered sundeck. Certainly not your average $60,000 home. Call us now! MLS 11415

$47,900 ¾ Acre Garden (?)

Brand new home. 1333 square feet full basement with large family room. The main floor has 3 Bedrooms. (Bedrooms are not overly large and the price has just been reduced because of this). Large open summer room, not seen in other houses. Very safe location for children. Please note: All double windows to save on heating. Just listed on MLS.

$29,900 Think About This

This home used to be a store with spacious living quarters. Right in the heart of the Village. Opens many possibilities in small, but fast growing Shawnigan Lake. Large Living Room. Modern Kitchen. Modern Bathroom.

$49,900 3 Acres

Spotless 3 Bedroom home with part basement. Near the Lake. About 10 years old. Excellent garden. Ideal for keeping some animals. Can be subdivided too! (Owner has layout approval from the Highways Department). Possession end of school term. MLS 11845.

743-5311 John Ettema 743-2607
743-5311 Marie Malbon 743-5145
Call collect anytime; also weekends.

Principal Properties LTD.
4088 Shelbourne
477-9514

ONE UPMANSHIP

This is the place to do it with. 2,500 sq. ft., full basement, luxury home on 16 secluded acres with 750 ft. frontage on Prospect Lake. Barn, guest cottage, boat house, float plane dock, etc., etc., all part of the package. You'll have to see this estate to appreciate it. For full details phone:
477-9514 ROSS BUTLER 479-7994

CHOP! CHOP!

that's the sound of price slashing . . . to $42,000 on this 2 bdrm. cosy Cordova Bay bungalow. Relax on the warm beach (1 blk. away) or walk to shops (½ blk.). Quiet no through road in park like setting. Phone me to view.
477-9514 ROSS BUTLER 479-799

DOLL HOUSE

Play house for real in this very comfortable 3 bdrm. home. She will love the spacious modern kitchen. He can have his workshop in the separate garage. Convenience? on bus line and across from elementary school! Phone me to view.
477-9514 ROSS BUTLER 479-7994

WESTMONT
REALTY LTD.
27 CADILLAC
386-6796

NESTLED IN THE TREES

How would you like to live on beautiful Ten Mile Point? We have a 3 bedroom, 1288 sq. ft. home that is just right for you. Large well treed irregular shaped beautifully landscaped lot just waiting for Spring and all its color. Try your offers on the asking price of $72,000. M.L.S.
386-6796 KEN WRIGHT 598-2183

BUILDING LOTS

Two extra large lots located in a nice sub-division. Park-like setting at rear. Builders terms.
386-6796 KEN WRIGHT 598-2183

COUNTRY LIVING

at its best on 4.64 acres for only $69,000. Ten-year-old stucco bungalow with 2 bedrooms, 2½ baths. 1,064 sq. ft. plus basement. Want to get away from it all? This is the place!
386-6896 DAVE TAYLOR 384-2718

THURSDAY 1:30-4

Four bedroom, 2 full baths, basement, living room, dining room. Close to school, bus, shopping. 1,512 sq. ft. of total finished area. Sound investment for the modest income. Try your offers on the price of $37,900. M.L.S.
386-6796 RICK KINNIS 477-9394

832 DARWIN

Two-bedroom home located on quiet street with a view of the city plus 2 bedroom suite with $175 per month income. Large 9% 1st mortgage. Only $36,900. Vacant possession now on lower suite.
386-6796 KEN WRIGHT 598-2183
386-6796 BILL SIDHU 477-5382

OPEN HOUSE

Fri.-Sat.-Sun.
1:30-4:00
2977 CHARLOTTE
Colwood golf course, low down payment, quality 3-bedroom, full basement home. Many extras, close to schools. Follow Aldeane to Marlene to Charlotte.
386-8401 652-3501
B. Leduc
R. Douglas Agencies Ltd.
50 Bastion Sq.

250 HOUSES FOR SALE

GARDNER REALTY Ltd.
385--7721

GOLDEN MARIGOLD

This very attractive no-basement home on large secluded lot (.35 acres) provides finished accommodation at its best! Every room tastefully decorated with large living room (Franklin fireplace), dining room, modern kitchen with eating area, 2 bedrooms, 3-pce. plus 1-pce. bathrooms. Secluded patio and garden areas offer much privacy. Large carport has attached hobby shop and tool shed. Lots of extra parking plus circular driveway to boot! Priced reasonably at $44,900.
385-7721 DALE BRIGGS 592-3978

FAIRFIELD REVENUE

This recent up-down conversion to legal duplex is in fantastic condition with outstanding location on good corner lot 2 blocks from Beacon Hill, 1 block from beach, ½ block from buses. Main floor features panelled living room with fireplace, large formal dining room with built-in china cabinet and pass thru to fully modernized galley kitchen. Master bedroom has fireplace with adjoining 2nd bedroom and new 4-pce. bath. Upstairs has separate entrance to large suite with living room, large bedroom with good closet space, galley kitchen, 3-pce. bath and thru hall to large dining area. Good views out every window! Full basement provides good opportunity for development, with one room finished plus hobby shop plus one-pce. bath. Back sundeck overlooks secluded patio area containing fishponds and brick barbecue. Both tenants would like to stay and with good reason.
Priced reasonably at $64,900
385-7721 DALE BRIGGS 592-3978

Prime South OAK BAY

Situated on a beautiful 60x180 landscaped lot with fruit trees and room for vegetable gardening. Located in a good residential area only one block from the sea. Has large living room with fireplace sep. dining room, family size kitchen, 4 pce. bathroom, 2 bedrooms on the main floor, and two more large bedrooms upstairs. Full high and bright basement has development possibilities. A new Exclusive, asking $69,000. For viewing appointments call:
OFFICE 385-7721
BRIAN COUTTS 598-2405
BILL WEISS 598-8443

Parking Plus Immaculate Home LARGE LOT

You need space for the extra cars, trailers, boats, etc. You can have all this plus a double garage or workshop, extra carport and paved parking. The white stucco home is spotless with 3 bedrooms on the main floor with a 4th in the basement plus a rec. room and 2-pce. bath. The lot is 79'x150' with large trees at the rear. To appreciate all the features you must see! MLS 12612. Priced at $56,900.
385-7721 CLIFF SALMOND 477-3626

3 BEDROOMS Rumpus Room LARGE LOT $51,900

Just listed! Vacant and can be viewed anytime. Look at the features:
—17 years young
—50'x206' lot
—finished rumpus room
—finished laundry room
—drive-in garage plus carport
—walking distance to Simpsons-Sears
A new MLS. For information, please call:
385-7721 CLIFF SALMOND 477-3626

UNIVERSITY BEAUTY

Immaculate 3 or 4 bedroom (master ensuite) on quiet cul-de-sac. 1,200 sq. ft. on main floor, large bright kitchen with lots of cupboards and access to sundeck. 800 sq. ft. finished in full basement, 3-pce. bathroom, large family room and rec room both with WW. Within walking distance to buses, university, schools and K-mart. Sacrificed sale at $63,900.
385-7721 DALE BRIGGS 592-3978

$34,500 BUYS YOUR Family Home

Look at this! 4 bedrooms upstairs, 22' combination living room-dining room, large kitchen with eating area, part basement, double garage. New wiring, copper plumbing, Oil-O-Matic heat. Not many at this price left! Call me any time. MLS 11919.
385-7721 CLIFF SALMOND 477-3626

david burr LTD.

CITY CORNER
BUNGALOW
HANDYMAN'S SPECIAL

Just listed two 3-bedroom cottages. Living room with fireplace, very spacious kitchen, oil-forced air heat, adjacent to each other. Lots approximately 49x77.
$27,000 Each
To view call
Madge or Don Robbins
384-9335 or 384-9072
(MLS 11799 and 11837)

OAK BAY
GOLF COURSE
Here is an opportunity to own an executive type home fronting on the Golf Club, with the seclusion and privacy of a park-like setting. This features 3 bedrooms, spacious living room with stone patio off for summer living. Separate dining room and sun room. Rec. room, billiard room and double plumbing. The ladnscaping is a gardener's delight with your own greenhouse. Other features are too numerous to mention. This home must be seen to be appreciated.
$98,000
To view call
Don or Madge Robbins
384-9335 or 384-9072

McINNIS CONSTRUCTION LTD.

New 3 bedroom home in Esquimalt. 2 bathrooms, 2 fireplaces wall-to-wall, sundeck, dishwasher. Basement can be developed. 384-8391.

$43,900

2 bedrooms on main, 1-bedroom in basement plus potential upstairs. Hardwood floors, fireplace, sundeck, patio plus many other features in this solidly built home. Open house all the time. No agents. 2833 Shelbourne St. 595-5730.

250 HOUSES FOR SALE

SINCE 1887
Pemberton, Holmes Ltd.
1000 Government St.

618 PHELPS AVE.

Just off the Island Highway about 20 minutes from VICTORIA towards Duncan. If you are interested in a home that is unusual and different from those normally built in this area, drive out and see this one. A hillside home with magnificent panoramic views and with the old world charm of a Swiss Chalet. Basically 2 BR and a den, 1½ bathrooms, it is impeccable inside and out. Of solid cedar construction to blend with its surroundings and expensively landscaped. 1 year old and now at its peak. Must be sold and priced to sell, $62,500. MLS 11642. To inspect the interior just call:
384-8124 MR. GREENE 385-0795

ROCKLAND GEM

MACLURE DESIGN
$95,000
Are you looking for that gracious spacious, architecturally designed home, with it's distinctive character and charm throughout. Read on:
—Situated on a beautiful .38 acre lot with majestic trees affording a good degree of seclusion.
—Double foyer entrance, 2nd foyer is 16'x18' with attractive FP.
—20x17 LR, white wool carpeting, 2nd FP.
—Formal DR 16x14, plus bay
—Den, 3-Pce. and 2-Pce. powder RM on this floor.
—Bright kitchen includes eating area plus separate utility and storage rooms off.
—3 spacious BR up, master is 20x16 walk-in closets and a gas fired FP.
—Full basement provides a hobby RM 4th BR and another 2-Pce. washroom.
Owners are transferred and will be sorry to give up this happy home. Low interest mortgage is transferable. MLS. Please call:
C. A. CLIFF ANDERSON
384-8124 or 477-3994

COLWOOD

Charming smaller home in good commercial lot, really comfortable, plenty of room and very good investment potential. Peaceful country setting only 6 miles from Victoria centre. MLS. $45,000. Please call:
DESMOND HOLMES
384-8124 478-1227

SOUTH OAK BAY

Near the Victoria Golf Course we have a BRAND NEW 4 BR, 2½ bath home just waiting for the lucky person who discovers it. Uniquely modern and designed by a well known architect it is planned for family living inside and out, and also offers privacy and seclusion. If you are interested in the unusual, call about this one! Priced at $89,500.
384-8124 MR. GREENE 385-0795

UPLANDS

A BEAUTIFUL HOME
Uplands waterview English Traditional with 5 Br's on an elegant street in this classic area. Many fine features included with this fine family home, underground sprinkling, double garage. Senwood panelling in the exquisite LR. Offers to $134,900.
384-8124 BRIAN HIGGINS 592-2978

MAYFAIR

$45,000
MOVE QUICK ON THIS ONE
This 2 Br full basement home is close to all amenities and within walking distance of the large shopping centres. This won't last long so call me for a viewing.
384-8124 J. F. COLWELL 592-9828

TIRED

OF A HOUSE and BIG GARDEN? Why not a 3 BR condominium with a sunny porch to grow needed kitchen herbs and tomatoes? Situated on the bus line. All carpet WW except the modern kitchen. Spacious LR and DR in line — 17x23 with attractive FP. Breakfast nook, a sunny southern exposure with balcony. 3 BRs. 4-Pce. bathroom and your own laundry room, Partial seaview. Vendor leaving town. Good terms. Possession 30 days. Full price $38,500.
384-8124 W. WOODLEY 384-3916

Canada Trust
No. 9 - 1537 Hillside Ave. 595-5171

"HACIENDA"

Shiny new Spanish style home in quiet area close to town. Over 1300 sq. ft. luxuriously broadloomed. Rosewood feature wall and attractive fireplace in living room, wraparound deck off dining room. Three bedrooms, master en suite. Full high basement with loads of room for your ideas. $66,500.
TERRY SMOLLETT
595-5171 656-5882

University 5 Bdrm.

Southern colonial styled, white siding and shake roof outside. On the inside a total of 1787 sq. ft. developed. 3 bdrms. up have parquet floors, the master is 12x13 with 2-pce. en suite. Excellent 12x14 kitchen with eating area. Dining room and living room with FP have quality wall to wall. Down, a rec. rm., 2 bdrms., and 3-pce. bath R.I. $69,900.
595-5171 THE ZIEGLERS 592-1768

Oak Bay Seaview $74,900

Best buy on today's market — living dining rm. and kitchen all overlook Gonzales Bay to the Olympic mountains. 3 good bdrms., 1½ baths, unique rec. room with plbd. bar, wkshp. easy-care garden with greenhouse, 2 carport. A fine 7-yr-old at a very fair price and excellent condition.
595-5171 THE ZIEGLERS 592-1768

OAK BAY TOWNHOUSE $39,900

Two bedrooms, L.R. with fireplace, W.-W. carpet etc. Part basement, too! Situated just off Oak Bay Ave., 1 block from all shopping facilities. Your trade considered. Don't hesitate on this unique opportunity. Bob Garside — 595-5171.

NEW HOMES GLANFORD AREA

Various styles and prices. One with finished rec. room with fireplace, Middle 50s price range. Trades considered. Bob Garside — 595-5171.

INTERURBAN AREA 5 YEARS OLD $42,900

No bsmt. home on 50x165' lot. Very country-like setting. Fireplace, 3 bedrooms, etc. Trades considered. Bob Garside — 595-5171.

6 MONTHS OLD GORDON HEAD $64,900

Beautiful quality finished home on quiet cul - de - sac. Tremendous bsmt. layout. For info. or to view, Bob Garside, Canada Trust, 595-5171. Your trade considered.

LANSDOWNE
Properties Ltd

MINI FARM

3-bedroom, character farm home with sea view from the living and separate dining room windows. This home was designed for comfortable living, with fireplace, wide hall, twin sinks in the bathroom vanity, lots of closets, full height basement. The kitchen is roomy and bright with it's own separate eating area. Exceptional value at $64,000.00. Call: ADELLA ZARFT 478-9607 or HAZEL CAMPBELL 382-7051.

250 HOUSES FOR SALE

FOR SALE Royal Trust "THE SIGN THAT SELLS"

3400 DOUGLAS ST.
384-8001

NEARING COMPLETION
But still time to choose your own carpets, colors, etc. for this spacious 1375 sq. ft. of luxurious living. All rooms large and airy. Double plumbing with extra roughed-in in the full basement. Double carport with sundeck over. Don't hesitate on this one — Phone today — 384-8001. LEN TAYLOR, 382-9485; or ETHEL WALLACE, 382-5998.

SWEET AND SAUCY IN SOOKE ONLY $49,900
Lovely 3-bedroom no step home with large landscaped lot. If you want a quiet peaceful back to nature environment then drive by 7089 Richview. Drive off Whiffinspitt Road or phone: 384-8001. LEN TAYLOR, 382-9485; or ETHEL WALLACE, 382-5998.

MILLSTREAM 5 YEARS OLD
4-bedroom plus den in 1700 sq. ft. home. 12x18 cab. kitchen with all like new appliances. 30' living and dining room combination, with sliding doors to patio. Utility with 2-pce. bath on main and 4-pce. vanity up. Roughed in rec. room with fireplace in high basement, 2 sundecks. AND HERE IS THE EXTRA. A 3-bedroom cottage with revenue of $150 per month. All this and asking only $66,000. To view, please call ERNIE DYER, 384-8001 or Res. 592-2952.

MUST BE SOLD! ONLY $63,900 FOR
the tudor designed beauty backing onto Mt. Douglas Park. If privacy is what you're after be sure to see this one! Extra large master bedroom with 3-piece ensuite, 2 more bedrooms on main with 4th roughed in down. Two exceptional feature fireplaces; one in the lovely living room, the second in the carpeted and panelled 15x26 games room. Before buying any home in this great area — consider this one first! Call: JEANNIE DEWHURST 384-8001 or Res. 477-6040.

NEW! $59,900! INCREDIBLE VALUE!
Just completed and landscaped! 3 bedrooms, 3 bathrooms. Downstairs 2 more rooms, carpeted, painted and wallpapered. Plus more space for development. Dishwasher, garburetor and only $59,900. Good Gordon Head location! Without hesitation call now! JEANNIE DEWHURST 384-8001 or Res. 477-6040.

GORGE AREA NEW LISTING
This cosy little home on a lovely corner lot has two bedrooms, living room with fireplace, bright kitchen and full basement. An excellent starter or retirement home close to all conveniences. It won't last long on the market so phone WALLY MILLIGAN 384-8001 or Res. 598-2017. Full price only $42,900.

IDEAL STARTER
Dressed up like a doll house this 2 bedroom cottage with new wall-to-wall in living room and bedrooms. Asking only $37,900. To view please call: 384-8001 ERNIE DYER 592-2952

UNIVERSITY AREA $69,500
Exciting new exclusive listing of a beautiful quality built home that is absolutely immaculate. Split level with fireplace in living room, a super kitchen, 3 bedrooms and bath up and the big plus! The whole lower level carpeted as well. Nicely landscaped and has many fruit trees and a secluded fenced backyard. Must be seen to be appreciated — Phone now for an appointment to view. Phone Ethel Wallace 382-5998 or Len Taylor 382-9485 or 384-8001 anytime.

SIDNEY, BAZAN BAY $63,500
One-half block from the ocean this fantastic home is only 7 yrs. old. Features living room with fireplace, charming kitchen, 3 bedrooms up, 2 bedrooms down, large rec. room. Big lot. Lots of extras. PETER TER VEER 384-8001 or Res. 479-1588.

UNIVERSITY
Enjoy peaceful living in this popular area of fine homes within walking distance to U.Vic. 4 bedroom, 15-year-old home with a sparkling spacious new kitchen that will delight you. Living room, dining room is enhanced by stone fireplace and solid mahogany feature wall. Full basement is almost completely developed. Lovely mature trees and lovely lawn add appeal to the large lot. Asking $78,500. MERYLE or CHES HAYS 384-8001 or Res. 658-5663.

NEW LISTING
Happy living starts here for your family. Sunny bright area of homes 2½ years old and just 1 block to school. 4 bedrooms including one in the finished basement. Living, dining room in line, eating area in kitchen. 2 bathrooms. Reluctant vendor is transferred and must leave this happy home. Asking $57,900. MLS. CHES or MERYLE HAYS, 384-8001 or Res. 658-5663.

Island Homes Ltd. 2504 DOUGLAS 386-7545

4-PLEX CONVERSION
1610 BELMONT, EXCELLENT RENTAL AREA, SOLID OLDER HOME GOOD POTENTIAL FOR ADDITIONAL REVENUE. PRICED AT $73,500. PHONE BILL PALFREY, 386-7545 or 598-4210.

INVESTMENT OPPORTUNITY
ROCKLAND ½-ACRE BLDG. LOT — PLUS Lovely Tudor home on adjoining lot. 3 bdrms., 3 bthrms., spacious lv. rm., sep. dng. rm., modern kitch., lge. fam. rm Top quality finish throughout Enjoy spacious grounds or sell the lot. Asking $147,500. MLS. To view call J. C. BAXTER 386 7545.

COMMERCIAL ZONED LOT
Corner lot of over 13,500 sq. ft. in Langford. Asking price $35,000. For informaion call PATRICK SNOW 592-3931.

WANTED IN MILL BAY
Bona fide purchaser wishing to buy a 3 or 4 bedroom home for around $75,000, must have 2 to 10 quiries to PAT SNOW 592-3931.

HILLSIDE SHOPPING CENTRE 2 BDRM $39,900
Renovated, new broadloom, lge. fam. rm., Lge. lot convenient to schools, shops, bus. Better call right now. This priced home is SCARECE—J. C. BAXTER 386-7545.

MOVE IN TODAY
Neat, Petite, Elite, by owner, 2-bedroom and wall to wall carpet, electric heat, fenced garden. $38,900. Open House Saturday and Sunday 2-7, 100 Regina Street, 478-6374 evenings. (384-8181 Peg or Bill Jaymes, days)

1441 GLADSTONE — $35,900 WITH small down payment — 4 bedrooms, 2 baths and sauna, lovely older home, fruit trees, drive by only. Phone 746-6490.

250 HOUSES FOR SALE

Wall & Redekop Homefinders Realty Ltd.
3480 Douglas 386-2911

NEW LISTING UNIVERSITY AREA
Sloping, planked ceilings, exposed beams and extensive wood panelling, lend to the charm and unique character of this 3-bedroom home. Tri-level but low profile. Finished on all levels. Large landscaped and fenced lot. Listed exclusively at $77,900. Contact: NINA STEPHENS for appt. to view. 386-2911 or 479-5463 anytime

EXCELLENT VALUE!!
3 bedroom, no-step home. F.P. in L.R. Separate garage. Located close to Simpsons-Sears. New MLS. Only $37,500. LOLA CLARK 386-2911 or 479-3010

GORGE-TILLICUM $ 39,400 $
There is great access to shopping and schools from this neat, three bedroom home. Appearances can be deceiving so you will be pleased to find that this home also features a large kitchen with separate laundry room; a livingroom that is roomy enough to make you wants guests and if that's not enough it also has a nice den or dining room opening onto the fenced back yard. Come and see this with me! MYRNA YOUNG 386-2911 or 383-2848

HORSE LOVERS
2.7 Acres, level, partly treed and barn for 4 horses, cross fenced. Of course your horse will want you to be comfortable too. 1 year old ranch type, 4 bedroom (stalls) 1 ensuite plus 5 pce. bath and separate 1 pce. That's not all ... there is a 20.6x23.6 living room; w-w floor covering; dining room — 12.6x11.6; family room — 20x11.6. Laundry room — 12x6.6. So saddle up and get right out to see this. Asking price — $89,000. Call JOHN D. TISDALLE 386-2911 or 656-1789

MOTHER'S DELIGHT
IF she wants a sparkling clean 3 bdrm. home on a quiet cul-de-sac inthe Cedar Hill-Shelbourne area ... and, IF she wants a delightful kitchen with a built-in dishwasher, a charming LR, D.R. and a sunny sundeck ... and, IF she wants a well landscaped and well maintained home with a spacious family room down and loads of cupboards, then call: NORMA HILL—383-7796 HAZEL CLARKE—385-6635 PS. Priced to sell at $63,500. IT'S A BEAUTY!

CANARY YELLOW
trimming on this charming Gorge 2 bedroom bungalow. Full basement and 3rd twin-size bedroom down. Stucco finish and drive-in garage. Priced at $45,900. MLS 11376. ELSIE O'BRIEN 386-2911 anytime.

FAMILY HOME
On a quiet street yet convenient to schools, shopping, churches, sports centre (Colwood-Langford) This 3 bdrm. home features:—
—Foyer Entrance
—L.R. with lovely white brick F.P.
—D.R. in line for spaciousness
—Homey Kitchen with E.A.
—Full sized basement.
Easily finished to family enjoyment. For information on financing phone: DONALD HAMILTON 386-2911 or 478-3552

GORDON HEAD
Scads of accommodation in this attractive 4 bedroom home. Rumpus room plus family room with fireplace. Livng room has teak panelled fireplace wall. Separate dining room opens to large sundeck. Beautiful corner lot, fruit trees and flowering shrubs. Realistically priced at $65,900. MLS 11670. To view call:— HELEN PHILLIPS 386-2911 anytime.

BEAUTIFUL GORGE $$ 45,900 $$
Neat, 2-bedroom, full basement bungalow with fireplace, lovely yard. Only one block from the Gorge Waters. MLS 11376. To view call: ELSIE O'BRIEN 386-2911 or 477-5470

FAIRFIELD CHARACTER HOME $55,000
You will LOVE this charming, well maintained older home situated on a quiet street close to the sea! Beamed ceilings in living room and dining room, bright family-sized kitchen with eating area, 2 bdrms. plus den or 3rd bdrm. on the main. Developed basement needs some finishing but has 2 or even 3 more bdrms. if you need them! Separate garage, nicely landscaped lot with fruit trees and flowering shrubs. Early possession. Phone today! New MLS. BARBARA RAWLINGS 386-2911 anytime — 383-5435

GARDEN ENTHUSIASTS
Here is a real opportunity to display your artistic creativity and imagination in a natural setting while enjoying the added bonus of an almost new 3-bedroom home. For appointment to view contact:- WILMA WINTER 386-2911 or 478-1466

SIDNEY TOWNHOUSE $$ 35,500 $$
2-year-old; 2 bdrms; approx. 1000 sq. ft. Stove and fridge included. Close to everything. Well maintained, private patio. Call me for further details. MAY HAMILTON 386-2911 or 656-4692

DRL DOUGLAS REALTY LTD. 385-8784

$34,900 2 BEDROOM
This no step home on a quiet Langford street is in excellent condition and its low price is complemented by low taxes. See inside this home and you will agree that paying rent does not make sense. Ask yourself, are your savings keeping up with increasing prices. Opportunity is a phone call away. Call TOM EVANS 385-8784 or 652-2620.

$45,900
4 bedrooms. Immaculate and nicely decorated full bsmt home. Updated wiring and heating — 2 fireplaces. Ideal for the family needing schools and shops nearby. Good value here. Vendor transferred. MARY McGUIRE 385-8784 DONNA VALIKOSKI

NORTHRIDGE
The most for your home buying dollar is represented here—3 Bdrms. plus one in full Bsmt., L-shaped DR and LR with fireplace, cabinet kitchen with countertop range and eye level oven, 4-Pce. bath up plus two-piece down, hobby room, TV room and an area of similar quality homes. View by appointment. RICK KALLSTROM 385-8784.

CONTINUOUS OPEN HOUSE 453 ATKINS ROAD
(off Millstream) MONDAY thru FRIDAY 6:30-8:00 P.M.
GARDEN ENTHUSIASTS. Here is a real opportunity to display your artistic creativity and imagination in a natural setting, while enjoying the added bonus of an almost new, 3 bdrm. home. Here you'll find quiet seclusion and a terrific place to raise your family. Don't miss this one. For prior viewing please call:
WILMA WINTER
386-2911 or 478-1466 Homefinders, Wall and Redekop

SPLIT-LEVEL HOME IN BRENTWOOD, large, treed lot, some view, $61,900. 652-3696.

250 HOUSES FOR SALE

JACK MEARS OAK BAY REALTY LTD.
"The Professional People"
Coast to Coast Real Estate Service
2194 OAK BAY 598-3321
3618 SHELBOURNE 598-3344

MOUNT VIEW AREA $54,900
Well built three bedroom home. Attractive living room, dining room, convenient cabinet kitchen. Two extra bedrooms and bath in full cement bsmnt. Large nicely landscaped lot with good mountain view. Close to all amenities. To view call: ANNA CHANDLER 384-6939 or 598-3321.

MOUNT TOLMIE PANORAMIC VIEWS
This fine character home is situated on a quiet cul-de-sac, overlooking Oak Bay, the islands and mountains. The house contains about 2,500 sq. ft. including a unique master suite consisting of sitting room, bedroom, dressing room and bathroom, with many windows and two sundecks. The beamed living and dining rooms are ideal for entertaining and there are two additional bedrooms. Bathroom on the ground floor, many other attractive features. The professionally landscaped lot is .4 of an acre containing an abundance of trees, shrubs and flowers. A sprinkler system is installed. Owners are moving to Vancouver. Asking price is $155,000. To view this magnificent property please call: PETER NASH 598-3321 Anytime.

TOWNHOUSE ON CRAIGFLOWER
The rosewood panelled living room, dining area, patio, kitchen, utility and 2-pce. bath are on the main floor. Upstairs are 3 bedrooms, storage room, 4-pce. bath and fire exit. All wall-to-wall and 4 appliances are included, as well as many extras tastefully finished into this comfortable home. $39,900. SHIRLEY STRATTON, 598-6063. BRIAN RIPLEY 385-0657. Office 598-3321.

OAK BAY WATERFRONT
A spacious two-storey Tudor family home sited on over one acre of professionally landscaped gardens sloping down to a South-facing shoreline of over 130 ft. Large living and dining rooms. Well planned kitchen with adjoining breakfast room and fireplace. Four large bedrooms. Water and mountain views from most rooms. MLS 11631 $212,000.00. To View: FRED MORGAN at 598-3321 Anytime.

SOUTH OAK BAY
1397 St. David Street
Hospitality, charm and easy comfort are all provided by this tastefully decorated four bedroom character home. The spacious living and dining rooms, the sun room, the family room and the panelled den, which could be a fifth bedroom, make this an ideal family home. Situated in one of Oak Bay's most desirable areas its' beautifully landscaped garden provides seclusion and privacy. For appointment call: PAT STYLES at 592-7405 or 598-3321. Price $99,500.00

THREE DESIRABLE HOMES

1. SAANICH PENINSULA
A superior waterfront country estate built in 1962 set in about four acres of beautiful grounds. $375,000.00.

2 MOUNT TOLMIE
A luxuriously modern residence of about 2,400 sq. ft. on high ground set in a delightful garden. $160,000.00

3. OAK BAY
A picturesque cottage in excellent condition of about 1,000 sq. ft. set in a pretty garden. $46,500.00

For further information about these very special homes please telephone PETER NASH 598-3321 (office) or 592-3473 (res.)

FERNWOOD AREA $41,500
MLS. 11512 Very nicely renovated — stucco — two bedroom home with basement. Large lot. Double Garage — New Roof, wiring and plumbing. To view please call:
RUTH BENNETT 592-6257
Office 598-3321
PETER NASH 592-3473

$31,900 CLOSE TO WATERFRONT
Downtown Victoria. Pleasant 2 bedroom main floor condominium with electric fireplace. Covered parking quiet, close to amenities. Small pet permitted. Terms and details through LYNETTE DELAHUNT MLS 12175

12.3% RETURN
Presently rented at $430 per month this older home with in-law suite offers excellent return on $41,900 price. To view call: MARJ NAPPER or KEN PORTER at 598-3344.

QUICK SALE REQUESTED
Owner's illness only has put this delightful home on the market. You'd never believe how restful and beautiful 24 years of artistic gardening has made this oasis on a busy street. A GREAT OPPORTUNITY TO HAVE ME SHOW YOU THIS IMMACULATE HOME. 2 or 3 bedrooms, separate family room, recreation room, 2 fireplaces. Excellent modern kitchen, utiltiy room, drive-in garage and plenty of extra parking. All reasonable offers will be considered. MLS No. 11639. Call: URSULA LALONDE at 598-3344.

2.2 LOVELY ACRES
Exactly 3 miles from Robinson's store in Sooke on Otter Point Road. I have this excellent property cleared ready for home building. Bisected by "De Mamiel Creek". Centre pier for bridge of natural rock. Fibreglass lined well, chicken house and garden plot. Owner transferred asking only $25,000. Phone: URSULA E. S. LALONDE at 598-3344.

GORDON HEAD
Pleasant family home on a quiet cul-de-sac. Features four bedrooms, three bathrooms, wall-to-wall carpet throughout. Extensively landscaped with shrubs and fruit trees. Vegetable garden all seeded. Approximately ¼ acre lot. Price: $69,900. To view call: EDNA RAYMOND at 598-3344 or 477-8932.

DANE DEVELOPMENTS

CHOICE GORDON HEAD SPLIT LEVEL HOME "NEW" ONLY $64,900
Lovely new 3 bedroom home located in one of Gordon Head's finest subdivisions. Features 1½ baths, floor to ceiling stone fireplace, large bright kitchen with eating area, step down family room off kitchen. This is truly a nice home. 1 year warranty. Immediate possession.
CALL CONNIE CHANDLER
DANE DEVELOPMENTS 592-2449 or 385-1721

FOR RETIREMENT 970 McKENzie Ave., 2 bedroom, living room with fireplace, separate kitchen, nice garden, large lot. 100x100. $44,900. By owner. 479-2101 after 5 p.m.

250 HOUSES FOR SALE

Island Pacific Realty
3200 QUADRA 388-6231

SAANICH PENN. HOME ON 2 ACRES
High view property of usable land with older 1100 sq. ft. home in need of work. Solid cement foundation, wiring and plumbing updated. Separate barn. Property is surrounded by municipal parkland with wildlife in abundance. New MLS. Offered at $63,900. To view call: CHRIS GREIG 388-6231 or 479-7995.

UNDER $40,000???
1—$34,900. Features 2 bedrooms, sep. dining, fixing up needed.
2—$33,900. Small but solid 2-bdrm. home, living room has fireplace, good sized lot.
3—$39,900. 2 or 3 bedroom, full basement home close to Simpsons-Sears. Immaculate.
All three MLS. For more info anytime on these homes, quickly call: TOM RAIG, 388-6231 or 385-1606.

SPRING SPECIAL
One owner older home immaculate inside and out, living room with fireplace, 2 spacious bedrooms, full basement on level fenced lot. Offered at $44,900. For address or other info quickly call: CHRIS GREIG, 388-6231 or 479-7995.

OAK BAY BORDER
Almost new 4 bedrooms, 2 bathroom. Ideal Family home. $52,900 asking. FREDDY STARKE 388-6231 or 479-3866.

GORDON HEAD
Only two yrs. old, split level with nearly 2,000 sq. ft. finished area. Four or five bedrooms, three bathrooms, recreation room, double carport. Situated in cul-de-sac of similar prestige homes. Absolutely spotless clean both inside and outside. See this one quickly. Asking $75,900, quickly call: BEN GREIG 388-6231 or 598-3105.

HILLSIDE-QUADRA AREA $37,500
Three bedroom, large LR and DR. Good size level lot, separate garage close to schools, stores and bus line. New listing. Quick possession. BEN GREIG 388-6231 or 598-3105.

SOOKE
3 Bedroom bungalow with full basement on a lovely quiet ½ acre of usable land. Good size LR and DR, 12'x30' recreation room, shake roof and some Sea View. this home is less than 3 yrs old and is in perfect shape throughout. The asking price is only $48,500. and there is good 8½% financing for $18,000. New Listing Quickly call: Ben Greig 598-3105 or 388-6231.

SOOKE
4 or 5 bdrm approx. 7 yrs. old. Split level double garage and workshop on a usable 1¼ acre with excellent soil. Loads of parking. New listing and the asking price is only $64,900. CALL BEN GREIG, 388-6231 or 598-3105.

DON'T
pass up this home. Centrally located, this immaculate home is ready to move into. A 2 bdrm, LR, with fireplace, large kitchen main floor, with a full cement basement, and an upstairs you can let your imagination run wild in. Very well priced at $44,900. Don't miss it! BOB KOHLRUSS 598-7689 or 388-6231.

$47,900
Comfortable 4-bedroom home (2 up 2 dn) set in approx. ½ acre of gentle sloping property. Modern kitchen, 4-pce. bath, LR with fireplace plus dining room. Located on McKenzie off Carey Rd. To view call: BOB KOHLRUSS, 598-7689 or 388-6231.

ULTRA-MODERN 2 BDRMS. $34,900
Only 1½ yrs. old, with wall to wall carpeting and very nice lot. No steps. MLS. Call: GLENN NICHOLLS or GERRY FINNIGAN. 388-6231 or 598-7689.

MILL BAY
Older 3 bdrm furnished house on 2 acres with trees and large garden area. ML 11905. $49,500. MRS. McKEAGE, 479-5868 or 388-6231.

GORDON HEAD EXECUTIVE with distant sea-views. Must sell yesterday $69,900
This 2 year old 3 BR and a den home has Master 3 pce. ensuite plus 4 pce. and 2 pce. baths. Big LR and DR with beautiful White Rock F.P. and big kitchen with eating area. Big Rec. room and FHC basement and double carport All on big irreg. lot on the bottom of a quiet cul-de-sac. To view this beauty call: SHANE BEFURT quickly at 388-6231 or 477-3944.

IT'S A BIGGY AT $42,900
This 3 BR and Den home has over 1500 sq. ft. of living area plus full basement. Big LR and hugh kitchen and with dinette off. 2 bathrooms and a really nice sewing room. All this on almost a double lot with a really nice view. Don't miss this one. Quickly call SHANE BEFURT 388-6231 or 477-3944 anytime.

WORKINGMAN'S CASTLE
3 bedroom home, large living room with fireplace. Full basement. Roof and exterior 3 years old Completely redecorated. Priced to sell at $37,900. FREDDY STARKE, 388-6231 or 479-3866.

RETIREMENT GEM
Lovely 3-bedroom 5½-year-old Rancher on professionally landscaped lot, shake roof, all plaster inside $47,900. Call quickly: FREDDY STARKE, 388-6231 or 479-3866.

MARIGOLD AREA
22 years old and absolutely spotless, 66x132 lot. Good size LR with fireplace. 14½x10 ft. modern kitchen with eating area. Loads of cupboards and double S.S. sink. Double windows throughout. 10x18 greenhouse with heat and water. Extra trailer pad and attached carport. 22x14 sunroom. This is quality all the way through. Asking $49,900. See it today with IRENE DALZIEL 388-6231 or 477-6380.

5 BDRMS. $39,500
A handyman special yes! But in the heart of town. 45x135 lot which fronts on two streets. R3 apartment zoned for the investment minded purchaser. New MLS. Call: GLENN NICHOLLS 388-6231 or 598-7689.

WHITTOME'S
706 FORT ST. 388-4271

COLWOOD 4 Bdrms—$54,900
Park-like property on no-thru street. 17x14 living room with fireplace. Sep. entrance, full basement, hot water heating. Close to elementary and high schools. Carport and garage. Terrific rear yard. MLS. Call 388-4271 anytime.
SHIRLEY WILDE 478-2459
RUTH LUKAITIS 477-5306

Older Refurbished Character Home
Good area close to all amenities. Completely redone inside and out. Large Lv. rm., large separate dining rm., den, family sized kitchen, 4-pc. bath on main, two bright bdrms. up. New quality wall to wall throughout, corolon kit. floor. Full cement above ground bsmt. New roof, new seamless gutters, oil furnace, 220 wiring, copper plumbing. Immaculate!! All you do is move in. Asking $41,900.
Call: GARY MENZEL
Off. 388-4271 — Res. 477-8494
J. H. WHITTOME and CO. LTD.

BY OWNER SOOKE VILLAGE, small 3 bedroom house, new roof, new stucco, separate garage, workshop, 30'x20' with cement floor, short walk to shopping centre, agents welcome. 642-5953.

250 HOUSES FOR SALE

Western Homes Ltd.

$31,500
Small 3-bedroom cottage in Marigold area. Neat, but needs some work. (MLS).

$39,000
Recently renovated 2 bedroom, full basement home. Separate garage; well kept lot. Close to Town and Country. (MLS 11394).

$41,900
Two bedroom, full basement bungalow. Rec room and bar. Located on a cul-de-sac in Marigold-Interurban area (MLS 12030).

For full Details, Call
Wayne Rowe 386-3494 (24 hrs.)

CORDOVA BAY FAMILY HOME $58,900
A beautiful 3-bedroom family home, located on a quiet street, close to shopping centre and beach. This home boasts ensuite bath, old brick fireplace in living room, sundeck, and a beautifully finished rec room. An immaculate and appealing home with a glimpse of the ocean. Phone now to view, at a realistic price of $58,900. (11690)
Neil R. MacDonald 386-3494 (24 hrs.)

$55,900 OWNER TRANSFERRED
This fine family home is situated on a large lot in a fully serviced semi-rural area. If your family can use 4 bedrooms, 2 bathrooms, plus a possible 3rd Rl; living room with floor-to-ceiling slate fireplace, large dining area with glass door to sundeck; and a spacious kitchen with lots of counter and cupboard space, plus a built-in dishwasher; then you must see this home! (MLS 11685).
You can be the smart family who get this bargain. Call right now:
Jack Davis 386-3494 (24 hrs.)

$41,900
Country views abound in this older Saanichton home. Included in the 2165 sq. ft. are four bedrooms, all on one floor.

LIVING ROOM
Space to live, and put down some roots. Located in Saanichton is a brand new 3-bedroom cathedral entry home. Fireplace, natural wood kitchen cabinets and acres of quality carpeting. Priced at $55,900.

SMART MOVE
Enjoy the country with all the conveniences of the city just minutes away. This lovely 3 bedroom, cathedral entry home is situated in a new subdivision in Saanichton. Front yard is amply treed. Asking price $58,500.

For Further Information Please Call:
Garry Steele 386-0130
UNICORN HOMES LTD.

Whyte & Gower Oak Bay Properties Ltd. 2227 Oak Bay Ave. 592-2407

4 BEDROOMS CLOSE TO TOWN
A real gardeners delight within easy walking distance of downtown. Living room, large bright kitchen with dining area, full high basement. Separate workshop. Immediate possession. Well priced at $39,900. For appt. to view call GLADYS MILLER 592-2407 or 598-7936.

GORDON HEAD $58,900
—Brand new
—Shake roof
—Bay window
—Totally secluded sundeck
—Large rec. room
—Wooded outlook
—Opposite Mt. Douglas Park
—10½% financing
—Nearing completion
—First time advertised
—CALL FOR APPOINTMENT TO VIEW
BRIAN BUTLER, 592-2407 or 477-6534

CENTRAL SAANICH $79,900
Serenity and beauty with uninterrupted views of hills and water for miles around you. 1.65 acres with approx. 1800 sq. ft. beautiful home. Huge living room and dining room, master bedroom with en-suite bath, 2 extra Bdrms, 4-pce. bath. For further information call LORETTA HOGARTH 592-2407 or 592-3537.

Investors Syndicate Realty Limited
620 Broughton St. 384-7721

NEW LISTING WILLOWS BEACH
Only half a block from Willows Beach. This immaculate home of approximately 1600 sq. ft., situated on a large, fully landscaped lot consists of 3 bedrooms (two are extra large), cabinet kitchen with eating area, separate dining room, and large front room with F.P. Full high cement basement for further development. Cannot be replaced for the asking price of $78,500. For viewing please call Leo Pigert or Evan Williams at Investors Syndicate Realty exclusive agent 386-7721.

BUSY DOCTOR?
We have a choice property in the Rockland-St. Charles area and we are prepared to custom build a home to your specifications. The location is absolutely quiet and secluded and yet within five minutes of either hospital. Call us and let us show you how you can live with country privacy and yet be right in town. The property would ideally lend itself to a home of approx. 2000 sq. ft. and the possibilities for landscaping are unique. Call Humphrey Golby for full details, 592-7630 or Henderson Realty Ltd., 385-9741.

FAIRFIELD — BY OWNER Some of the old, but most of the new in this 4-bedroom home on 1/3 lot with lovely yard. Asking $57,000. 598-6160.

250 HOUSES FOR SALE

MELTON REAL ESTATE (B.C.) LTD.
912 Douglas Street
1610 Island H'way

7 new homes under construction by Seacoast Styles. Edge Place near intersection of Marigold and Interurban. All three bedrooms with master en suite. We will take your present home in trade and arrange financing. Price $53,900.
Paul Smith 383-6905 Roy Nielsen 386-9046

BY OWNER NORTHRIDGE AREA
Why pay $57,900 for a basic 3 bedroom home when you can have—1300 sq. ft. up, en-suite plumbing deluxe cupboards, double driveway, rumpus with second fireplace down, roughed-in 4th bedroom and 3rd bathroom, (possible in-law suite), 479-6208. No agents.

8½ PER CENT 'TIL 1995
And no Real Estate Commission too. Five-year-old Gordon Head Split level on large lot. Enjoy over 1,200 sq. ft., three bedrooms, fully developed basements, (potential revenue), 9 types of fruit trees, built-in dishwasher and many extras. $62,900. 477-5147.

2067 CEDAR HILL CROSS RD.
Immaculate, bright, 3 year old, tri-level home in Oak Bay. Walk to University. Landscaped, fenced back yard. 2½ bathrooms, large foyer entrance. 3 bedrooms. Den or 4thh bedroom. Wall to wall carpets. Sundeck, double garage. $97,500. Private. 592-4308.

ESQUIMALT
Lovely starter or retirement home, 2 bedrooms, large kitchen, corner lot with fruit trees in backyard. Close to recreation and shopping centre. $38,900. 386-0783.

If you want
— a beautiful house
— a big garden, ¼ acre lot
— a nice view
— a quiet no through street
— an additional $2000 income.
Drive by 663 Kent, call 479-1365. Principles only.

PRIVATE SALE
Quality Colonial type home, 4 or 5 bedrooms, den, family room, sunporch, rumpus room, double garage and country setting, 20 minutes to town. $93,500. 477-0229.

BY OWNER RANCHER, 1,500 square feet on one floor, 3 bedrooms, family room, large kitchen with eating area, seperate dining room, on ½ acre. Must be seen, $65,900. No agents. 656-5682.

BY OWNER, IMMEDIATE POSsession. Modern bungalow, immaculate condition. 2 bedrooms, dining room, sundeck, garage and roughed in room in full basement. 595-1439.

BY OWNER, THETIS HEIGHTS, 556 Treanor, $49,000. Approximately 1,40 0sq. ft., 3-bedroom home, full basement, ready for development, drive-in garage, fireplace, oil hot-water heat. 478-6185.

HOUSEBOAT
On logs, 453 Head Street, Sunday and Evenings.

BY OWNER, 3 BEDROOM (1 down) home in Colwood .Some sea view, large 16'x22' workshop. Asking $46,500. No agents. 478-2368.

UPLANDS GOLF COURSE AREA, gracious 3 bedroom home, on large fenced Olympic view lot, and asking $73,800. 592-0967.

FAMILY HOME, 4 BEDROOMS, good condition, 1250 Rudlin St. $39,900. 383-4789.

RYAN PROPERTIES LTD.
Dedicated Service -- integrity
G. E. Bus Ryan, 382-8135 anytime

253 COUNTRY HOMES AND PROPERTIES

SEABOARD PROPERTIES LTD.
7173 WEST SAANICH RD.
BRENTWOOD BAY 652-1141

ACREAGE AND HOME
5 acres of good meadowland with enough natural woodland for shade and privacy. The home has an idealic setting by a lovely year round creek. It's 5 years old, 1350 sq. ft. with 3 bedrooms, and full basement. Attractive living room, dining room has cedar and oak feature wall, blending into the stone fireplace. Quality carpeting laundry on main floor, good kitchen with family dining area. Huge rec. room and 3 pce. bathroom down. Only 15 or 20 minutes from Victoria on route to Butchart Gardens. $89,000.00. M.L.S.

ARDMORE $59,500
On just under 1 acre this beautifully renovated home features brick heatilator fireplace, thick W-W, 1½ baths, patio and tasteful decor. Situated in a natural grove of trees yet room for easy to care for garden area.
652-1141 ROSE RUSE 652-2694
652-1141 DAVID WOOD 652-2196

34 ACRES 2000 SQ FT HOME MILL BAY — NORTH
Barely 30 miles from Victoria, complete seclusion and sunshine. There are approx. 10 acres in meadow fenced into two grazing fields, a lovely natural pond, and the balance wooded with winding riding trails through cedar, fir and arbutus. Nearly all fenced. A 2-yr-old contemporary style home of natural wood siding, cedar shake roof and stone chimney. Step from entrance hall into a 20 x 22 living rm with vaulted ceiling, enormous windows, a big floor to ceiling stone fireplace and top quality carpet. The den also has a stone fireplace and in the dining room nearly 2 walls of window bring the outdoors in. There's a spacious well planned kitchen, a very smart double vanity powder room, 3 bedrooms with the master ensuite (3 piece), a big main bathrm and an extra large laundry and storage room. Attached is a double carport and garden shed. It's a sunshiny bright house in a very private setting just waiting for some one to put in the landscaping and you couldn't help loving the land. Asking price $157,500. View by appointment with Gray Lorenzen 652-1038. Malahat Realty Ltd. 743-5525. Box 40, Mill Bay.

SHAWNIGAN ACREAGE FEATURING
1. 23 acres of prime timber land with 3 acres cleared for cultivation or paddock.
2. 100 ft. stream course for winter fishing and irrigation.
3. 350 ft. deep well
4. 7-roomed modern home
5. 2-roomed log cabin
6. Over 1000 ft. road frontage
7. Ample timber ready for cutting. (MLS 11848.)

ASKING $139,000
MADGE or DON ROBBINS
384-9335 or 384-9072
david burr ltd.
655 FORT ST. 384-9335

1.1 Acre with A-Frame Shawnigan Lake
Tall trees with seclusion. Ideal weekend hideaway. Public water system to cabins. Hydro to cabin. Terrific possibilities for future development. All this for only $26,900! MLS.
TIM HOSKIN
595-6250 477-0141
Canada Permanent

COBBLE HILL
22 acres of rolling land. Sparse trees and bush. Ideal holding property for future subdivision, $60,000. BEN GREIG, 388-6231 or 598-3105. Island Pacific Realty.

SHAWNIGAN LAKE
Not too far from public beach access. Two one-acre lots — side by side. Nicely treed. Asking $12,900 each. BEN GREIG 598-3105, 388-6231 or Island Pacific Realty.

OPEN HOUSE
2-5 Saturday and Sunday. Corner of Otter Point and Pascoe, Sooke. $59,000. 743-2421, Mill Bay.

SOOKE—3-BEDROOM HOUSE ON ½ acre near beach and schools. $39,900. 642-5417, 642-5205.

253 COUNTRY HOMES AND PROPERTIES

Western Homes Ltd.

4.56 ACRE FAMILY HOME CLOSE TO TOWN
Located at the North end of Elk Lake, near BearHill Park, this great 1-year-old, family home, has 3 bedrooms, 1½ bathrooms, full high basement, large sundeck over double carpo)rt, plus many other fine features. The new barn, riding ring and hot walker are just waiting for your horses and the newly cleared and cultivated land is almost ready for the seeding of your new pasture. (ML 12115). Asking: $135,000.00.
Call now for full details
Neil R. MacDonald and Jack Davis 386-3494 (24 hrs.)

WATERFRONT APPROX. 1 ACRE
On LANDSEND RD. (Next to No. 608). It's DARN SELDOM you will find a BEAUTY SPOT like this. Gently winding Rd. to Cleared Bldg. Site, giving SECLUSION and an ABSOLUTELY FANTASTIC VIEW of Ocean and Islands. On CITY WATER too! STOP! WALK IN — and FEAST your eyes on the BEST site (probably the LAST) available. Asking $57,000. (MUST BE SOLD NOW!) Make an OFFER.
JOHN BISHOP

HALF ACRE 150 FT. TO BEACH
In the beautiful ARDMORE AREA, this lovely spot, very SECLUDED, with BEAUTIFUL Fruit trees and Vegetable garden, FENCED and Cross fenced — 200 ft. Cedar Hedge all along rear of property (15 ft. high). A RARE BUY — Build your lovely home with tremendous SEA-VIEW here. Asking $32,500.—
JOHN BISHOP
Wills & Wonnenberg Realty Ltd.

INFORMATION AND ASSISTANCE IN SELECTION AND PURCHASE OF PROPERTIES IN SIDNEY AND NORTH SAANICH
SPARLING at SIDNEY
REAL ESTATE — INSURANCE
Offices Opposite the Theatre
SPARLING REAL ESTATE
656-5511
658-5183 Evenings 656-2838

MELTON REAL ESTATE (B.C.) LTD.
912 Douglas St.
1610 Island H'way

1. LOVELY 2-BEDROOM, STUCco bungalow. Large LR with Acorn FP. Cupboards galore in the family-size kitchen. Sep. utility room. Situated on ½-acre lot. Many extras. Asking $42,500.

Almost one-acre lot, back portion beautifully treed with fir and cedar. Water, power available. Good building site $19,900. For information on these or other Sooke properties call Pat Therrien 642-5138. Let me know what you require. Your new lot or home may be available.

SOOKE REALTY LTD.
SOOKE, B.C.
642-5426

BARGAIN BUYS IN SOOKE
2 and 3 BR homes priced from $26,000 to $35,000. We have five listed so take your choice. Vendor will finance on 2 of them. Ideal starter or retirment homes.

9½ acre of waterfront. Many good building sites. Over 400 ft. on the Straits. West of Sooke. Make your offer on $75,000.

Building lots 70'x110'. Cleared and ready to build on. Vendor will finance. $ 12,900.
Bob George, 642 5670

COUNTRY LIVING WITH CITY CONVENIENCE IN CENTRAL SAANICH
Colonial charmer plus 4.67 beautiful acres of gentle land. Main floor over 1500 sq. feet with 4 bedrooms, 2 full bathrooms plus downstairs, 2 more bedrooms, ½ bath and huge rec room with fireplace. Built-in vacuum system, range and refrigerator included. Ideal family farm situation — land has been used for loganberry farm, grazing horses and sheep. Just listed at $99,500 with Jeannie Dewhurst. 384-8001 or 477-6040 Call now — property such as this is in great demand.
THE ROYAL TRUST CO.

HORSE LOVERS HOBBY FARMERS 7 ACRES
3 bedroom home. Out buildings. Irrigation pond. Beautiful view over Elk Lake. Will accept 2 or 3-bedroom basement home on large lot or will sell. Asking $150,000. To view, call:
386-7521 DEL HOEGI 383-0516
BOORMAN INVESTMENT CO., LTD.
1111 Government St.

SEAVIEW
We have recently listed this 3-bedroom bungalow or 2 plus den. Located on the experimental farm slope with views to the east. Some features include heatilator fireplace, hot water heating, heated workshop, 3-car garage. All this on .86 acre of land Asking $69,500.
John Bruce Bus. 656-3928
Res. 656-2023 or 656-6151
SIDNEY REALTY LTD.

½ ACRE ARDMORE
Overlooking golf course, 3 bedroom split level, double carport and patio. Thermal windows throughout, built-in china cabinet, many other extras. Peace and quiet country living, direct from builder at $73,400. To view phone Mike 656-4066 or Vic 656-4003 anytime.

HOBBY FARM
Nearly eleven acres with a two-bedroom 1200 sq. ft. solid older home with a full high basement. Separate garage and small barn. Two creeks running through property. Ideal subdivision potential in future. Asking $79,900 with good terms.
BEN GREIG, 388-6231 or 598-3105
ISLAND PACIFIC REALTY

DEEP COVE
1-year-old, 3-bedroom, full-basement home on over 1 acre. Builders own. Extra insulation, quality floor covering and cabinets. To be sold with new 2-stall horse barn. On quiet road, close to neighborhood riding ring, school and stores. $73,000. 656-5697.

BY CONTRACTOR
Brand new spacious, full basement two bedroom home in Mill Bay. Seaview, large lot, short walk to beach. Offers on $47,900 .382-5097.

256 WATERFRONT PROPERTIES

GORDON HEAD WATERFRONT
New listing, superb ¾ of an acre, high waterfront lot, with many fruit and nut trees, end of a quiet street. Older 4 bedroom plus den home, with lots of character, magnificent views of Harrow Strait and Gulf Islands, ideal for a family, price $89,000. To view phone 477-5078.

FLORENCE LAKE WAterfront property, for sale by owner. $25,000. 388-9935 or 656-5923.

1.5 ACRES. 282 FOOT FRONTage, some revenue, on Cowichan Bay. $195,000. Phone 746-7352.

256 WATERFRONT PROPERTIES

½ Acre with 114 ft. Waterfront Adjacent Canoe Cove Marina
The best waterfront location on the market. Southern exposure with sheltered anchorage. $45,000 cash. Don't be disappointed call now.
Town & Country Realty Ltd.
J. P. Dueck
382-7276

OUTSTANDING NEW LISTING!
OUTSTANDING NEW LISTING! WATERFRONT! NORTH SAANICH!
This delightful four-year-old home in the Landsend Road area will surely sell quickly. Homes in this prestigious area are hard to come by. From the spacious entry hall you enter the large spacious living room featuring a massive floor-to-ceiling fireplace, guest sized dining room. Lovely kitchen with dishwasher and stove. Utility room off. Two large bedrooms, beautiful bathroom. In the full basement, room for a forty foot family room with another stone fireplace. Much, much more. Custom built, you owe it to yourself to see this quickly with us. Very well priced at $98,500. Just call:
477-0191 ROMA NICOLL or 384-4827 JOHN MOLYARD
Royal Trust Real Estate Dept.
4082 Shelbourne St.

PENDER ISLAND
19 acres of treed privacy, some level, some arable, peak with majestic view. $40,000. TMS.

10 acres waterfront, over 700' w.f., prime southern sea view, nearly all level, treed but good soil and could be cleared to make beautiful WF estate.

Panoramic sea view from Vanc. to Vanc. Island. Almost 1 acre for maximum privacy, serviced with power and water $14,500. TMS.

Very special W.F. lot in protected bay, swimming, anchorage, beach, sunsets. Only $21,500.
COLLECT MANFRED BURANDT
Branch Office 629-3271
SALT SPRING LANDS LTD.
Box 69, GANGES, B.C. 537-5515

4,000 FEET OF SECLUDED, SHELTERED SELECTIVE SEASHORE
84 acres of beach, fields, orchard, timber and rocks on beautiful climatically controlled North Pender Island. Exceptional discovery for societies, clubs, church groups or a secluded homesite for a millionaire. Must be seen to be appreciated. Price only $4,500 per acre. M.L.S.

OVER ½ ACRE WITH A KNOCKOUT VIEW
of Saanich Inlet and Malahat mountain beyond, and look at this low price of $18,000. Hurry and phone.
BUD ZUCK 598-7215 or JOHN MORRY 592-9770
THE ROYAL TRUST COMPANY 384-8001

$92,000
Prime 1.2 acres, nicely landscaped lot with fish ponds and fountains in an area of fine homes on a quiet cul-de-sac. This 2-bedrm., no-basement, 1,400 sq. ft. inviting home has large, full picture windows and sliding doors that take advantage of spectacular seaviews and open onto a large ground level concrete patio. The utility room and garage are conveniently off the large bright kitchen. A minimim of steps and easy to maintain.
DOUG DICKIE, 595-4329
DICKIE AGENCIES LTD. 382-4312

WATERFRONT SIDNEY, B.C.
First time ever listed. Large lot, 50x340, overlooking Mt. Baker, few steps to beach. Very well maintained, 3-bedroom home, large kitchen with nook, living room has fireplace and w-w carpet, sunroom, bath, part basement with oil furnace. Private sale. $72,000. Phone 656-3523, after 6. 656-2700.

DISTINGUISHED WATERFRONT ESTATE
5.95 acres divided into 4 lots. One of the few Victoria waterfront properties with protected deep water berth for yachts, large or small. Superb 3-bedroom tudor home plus self-contained apartment. Swimming pool and guest accommodating cabana. One of the most exciting properties on the market today at $375,000. Qualified purchasers may view by appointment only with JEANNIE DEWHURST, 477-6040 or MERYLE HAYS, 658-5663.
THE ROYAL TRUST COMPANY 384-8001

SOMETHING DIFFERENT?
How about this unique property with 381 of waterfrontage on lovely Deep Cove. Some of its features include 3 levels of living space plus a 4th storage, 2 full width sundecks, creek through property, magnificent views. Vendor is anxious to sell. MLS 11340. Asking $74,900
John Bruce Bus. 656-3928
Res. 656-2023 or 656-6151
SIDNEY REALTY LTD.

1 ACRE WATERFRONT
Just what the doctor ordered — peace, fresh air sunshine and surf. This treed "summer home property" or holding property has spectacular views over the straits to mainland mountains. Just minutes to 2 golf courses, salmon; lake or stream fishing, Forbidden Plateau and Courtney. White sandy beach for the kids. Priced to sell at $25,900.
GARDNER REALTY LTD.
385-7721 KENT MACLEOD 595-4273

A SAM McCLURE Beach Drive Waterfront
One of Victoria's finest homes complete with tennis court, workshop.
$245,000
By appointment only
SMITH DOBSON ESTATES LTD.
384-1424-1454

17 ACRES OF FOREST WITH 320' of beautiful no bank waterfront with tidelands on Guemes Island, quick and easy access. Electricity, water, roads, 7 cabins plus owners house, 7 fireplaces, heated swimming pool, trailer spaces, store, launching facilities. Good business needs further development OR ideal private estate or group ownership. Asking $375,000. Principals only. Write, Charlie Townsend, route 1, Box 410, Anacortes, 293-6643.

FULFORD HARBOUR WATERFRONT
Just a short walk from the ferry dock. .37 acres, 140' waterfront. 2 bedrooms, delightfully renovated older home. Private dock in a secluded cove. Guest cottage has plumbing. An outstanding value at $59,500. Call the McGREGORS, 384-8001, res. 477-3675.

OCEAN BEACH
Fine large home with tennis court.
Call Jim Cowley, 656-3675
Canada Permanent, 382-9191

QUALICUM BAY
Super waterfront lot for sale. 100' beach frontage. Main water, electricity and septic tank already on lot. Space for trailer. $20,000. 598-7340 evens, for details.

EAST SOOKE WATERFRONT
Approx ½-acre gently sloped to 87 feet of beach, some trees, view across the Sooke harbour. Phone owner 743-5430.

QUALICUM, .3 ACRE—$22,900
GORD G. COWAN 384-0212
RATHER Realty Ltd.

CHOICE LEVEL SERVICED LOT on Piers Island, southern exposure over 110' waterfrontage. $29,500 656-3529.

KEMP LAKE, WOODED WAterfront lot, 382-7443.

256 WATERFRONT PROPERTIES

YOUR CHOICE Of Glorious Views
10 MILE POINT
From the road glimpses of this charming bungalow with its heavy shake roof appear through ornamental trees and shrubs protecting its cleverly contrived sun trap. As you enter the front door a breathtaking view of Haro Straits draws you into a 29 ft. long living room. Wide windows, sundecks, exceptional stonework and panelling complement living room and dining room, with galley kitchen conveniently placed. Up a few steps to 3 bedrooms, 1½ baths and more sundeck. From the sea side one sees a wide and impressive two-storey. The downstairs houses a spacious recreation room with raised herth fireplace, bathroom and storage so designed as to be an ideal in-law suite with separate entrance. Ideal for retired or small family. $125,000 MLS.

GORDON HEAD
This home is DIFFERENT. It is a home to delight a family with its fruit tree shaded lawns; its fabulous views of sea and islands, its high ceilinged living room setting a light and airy tone to the whole house. The cosy panelled den; and 4 wide windowed bedrooms (master 4-pce. enste.); the cheerful kitchen and eating area with sunny patio off all continue the feeling of cheerful brightness. Every window has a view of ocean or distant trees and the setting at end of quiet cul-de-sac is so secluded not even the garden may be seen from the road. (Therefore NO DRIVE BYS). Good parking. Perfect for children. $108,000. MLS.

To view either home call:
ELEANOR SANDERSON 388-4271 384-9610
WILFRED DAVIS 479-1667 658-8884
J. H. Whittome and Co. Ltd.

WATERFRONT MAPLE BAY
Beautiful waterfront property comprised of two lots totalling 2.85 acres, approximately 264' of waterfront and 1116 square foot, 4-bedroom panabode cottage. Large boathouse. Price $127,000. Vendor will consider selling lot with cottage and boathouse separately for $75,000. (MLS 8829). For further information contact,
W. E. (WIL) WILSON
384-9335, 477-4328
david burr ltd.
655 FORT ST. 384-9335

WATERFRONT
1 acre seclusion, large home, $115,000. No agents. 642-3180 till noon or evenings.

VIC'S FINEST WATERFRONT 1627 Hollywood Crescent, 2,100 square feet, ten-year-old Tudor, 4 bedrooms. $112,000. 598-8516.

SPROAT LAKE WATERFRONT, 1½ acres, treed. 112-724-4050 after 5.

WATERFRONT LOT FOR SALE with cottage. Lake Cowichan, north shore. $25,000. 479-4867.

258 CONDOMINIUMS and TOWNHOUSES

Whyte & Gower Oak Bay Properties Ltd. 2227 Oak Bay Ave. 592-2407

ROCKLAND $29,500 1035 McCLURE ST.
Deluxe 1-bedroom corner suite now available for immediate occupancy if desired. Pleasant outlook. Ideal for those who do not drive and wish only a 5 minute walk to downtown. Choose your own carpet color. This suite will be sold quickly — so call now BRIAN BUTLER, 592-2407 or 477-6534.

OAK BAY PLEASANT VIEWS
... of Windsor Park and a glimpse of sea from this 4th floor suite. Two bedrooms, large living room. Deluxe, fully-equipped kitchen can be entirely shut off from dining area. Washer and dryer in suite. Good storage area, underground parking. Enjoy the sunshine from the large balcony facing south west. Excellent value in a concrete building. $48,000. Immediate occupancy. Call DON WHYTE or ALEC GOWER 592-2407.

ROCKLAND 2 BEDROOMS
Exceptionally attractive 2-bedroom condominium suite. Quality building with many quality features that make it a particularly desirable buy. Pleasant outlooks from the larger than average windows. Priced for immediate sale at $42,500. Be sure to see this one now with HOWARD BLAKE 592-2407 or 383-4372.

"BEST-BUY CONDO-MINIUMS"
—ONLY TWO ONE-BEDROOM UNITS LEFT.
—STILL TODAY'S BEST VALUE.
—CONVENIENT LOCATION.
—POOLS, SAUNA, REC. ROOM, WORKSHOP.
—SEE COLONY PARK MANOR, 1680 POPLAR ST.
FOR APPOINTMENT TO VIEW:
382-6151 EVENINGS 477-1683
WESTERHAM ESTATES LTD.
(DIVISION NORMAN ROSS ASSOCIATES LTD.)
440-1070 DOUGLAS—382-6151

CHOICE KENSINGTON TERRACE
1. Deluxe Bachelor Suite — a beautiful buy at $24,900 with excellent financing. MLS. 2. Two superior one-bedroom suites ($30,900 and $31,500). Valuable extras. MLS. Kensington Terrace provides a king-sized lounge with luxurious furnishings; billiard room with championship table; hobby room — spacious; sauna, swirl pool, etc. in the common area. For further information or appointment to view call ROBERT YOUNG 477-8749 or JIM WEST 595-4094 or 383-4124 anytime. Park Pacific Investments Ltd.

BEST BUY
This is your last chance to purchase a spacious new apartment home in a 14-unit, well-constructed building. Seeing is believing and I guarantee you will pleasantly surprised at the good value you receive on the purchase of either of the 2 apartments that are left. Asking $33,400 and $33,900. MLS. CHES or MERYLE HAYS 384-8001 or Res. 658-5663.
THE ROYAL TRUST COMPANY

FAIRFIELD
Here's a happy "find". Deluxe 3-bedroom condominium designed for convenience and gracious living. Huge living-dining rm., a kitchen for the gourmet cook. There are many extras. You'll love this bright and cheery suite priced at $52,500. Let us show you now. Call: 388-4271 anytime.
RUTH LACROIX 386-1806
ELEANOR SANDERSON 384-9610
J. H. Whittome & Co. Ltd.

OAK BAY ONLY $29,900
See this lovely one-bedroom condominium in Granite house. On a nice quiet street close to all conveniences. Nice living room, dining room, kitchen and four-piece bathroom. Immediate possession. Phone WALLY MILLIGAN 384-8001 598-2017
THE ROYAL TRUST CO.

258 CONDOMINIUMS and TOWNHOUSES

CANADA PERMANENT TRUST

ON DOUGLAS AT FORT

WINDSOR MANOR

DELUXE CONDOMINIUM APARTMENT HOMES

848 Esquimalt Road
OPEN AFTERNOONS AND EVENINGS
Mon.-Sat. 2:00-4:00 p.m.
Mon.-Fri. 7:00-8:30 p.m.

Excellent selection available with 12 different floor plans, larger than average living areas, coloured appliances, drapes, carpeting, sauna, swirl bath, billiards, hobby room, putting green, parking, etc. Compare the value offered with pricing from
One Bedroom — $24,500
Two Bedroom — $34,900
Immediate possession, low down payments with excellent financing available. Full details by calling HERB McDANNOLD 658-8844 or 382-9191 anytime.

TRY IT!
YOU'LL LIKE IT!

GOODWIN MANOR
1148 GOODWIN

OPEN DAILY
MONDAY THROUGH SATURDAY
2 P.M. - 4 P.M.
Or by appointment

Several two-bedroom Condominium suites from $49,900 to $61,135.

Excellent location — near Oak Bay Marina, golf course and Windsor Park.
Excellent construction — Reinforced concrete and steel. Fireproof; auxiliary power plant.
De luxe appliances: Controlled entry

EXCLUSIVE WITH:

RITHET AGENCIES LTD
714 FORT ST.
VICTORIA, B.C.
TEL: 382-4251

DO NOT BUY A CONDOMINIUM OR HOUSE WITHOUT HAVING COMPARED FIRST WHAT WE HAVE TO OFFER AT

UNIVERSITY PARK TERRACE

Adjacent to Victoria Racquet club and the University, 3 blocks to shopping centre, 1 and 2 bedroom ranging from 753-1200 sq. ft., large balconies, smoke detectors, complete carpeting, controlled entrance, underground parking, whirlpool, exercise room, sauna, billiard room, recreation room, reading rooms, 2 elevators and approximately 1 acre of professional landscaping. Above all, compare our prices fom $29,900 to $40,960.
SEE US AT 1870 McKENZIE AVE
and let our representative Bud Forbes show you what we are proud of.

Open daily, including Sundays from 2-8 p.m.
Office 477-8549 Res. 652-2950

We are so proud of the Talisman that we ask you to compare other condominiums before choosing.

THE TALISMAN
929 Esquimalt Rd.
$37,000 — $40,000

Where your investment can go only one way — UP!

Where you get the best in construction, comfort and convenience. Plus many other amenities including Sauna, Swirl Pool, Entertainment Lounge, Work Shop, Underground Parking, controlled entrance. Assessment only $20 a month app. The good way of living.

Open 1 to 5 p.m.

J. H. WHITTOME and CO. LTD.
706 Fort St. — 388-4271

TERRIFIC TOWNHOUSE
UVIC AREA
QUICK POSSESSION!
Want a big kitchen? This has an 18x10 kitchen, just terrific! Separate big living and dining rooms. Raised hearth fireplace, 3 bedrooms, 1½ bathrooms, full basement. Just immaculate throughout. 2 car parking. Swimming pool and close to all amenities. Asking $47,000. Call to view:
477-0191 ROMA NICOLL 384-4827
Royal Trust Real Estate Dept.
4082 Shelbourne St.

AN IMMACULATE CONDOMINIUM
Situated in a convenient area with all the amenities, pools and parking etc. 950 sq. ft. with a lovely living room, dining area, kitchen, and two bedrooms — plus a laundry room, 4-pce. bathroom and a storage room. Vendor may carry some balance. Try your offer on asking price of 27,900. Call PETER BARDON, 592-2431, LANSDOWNE PROPERTIES LTD.

DALLAS ROAD SEAVIEW
900 sq. ft. condominium with large L.R. and one bedrm. Very exclusive building, no children or pets allowed. Absolutely spotlessly clean and ready to move into. Asking $37,500 and should sell quickly.
BEN GREIG, 598-3105
or 388-6231
Island Pacific Realty

ESQUIMALT
$34,900
Has to be a reasonable price for this 3 bdrm., 2 level ground floor condominium. 1½ baths, W-W throughout, stove, fridge, washer and dryer. Act quickly on this one! BOB KOHLRUSS, 388-6231 or 598-7689.
ISLAND PACIFIC REALTY

FOR SALE BY OWNER
De-luxe townhouse. 3 bedrooms, 1½ baths, with ½ basement and double carport. Private patio, appliances etc. Excellent location in Lakehill area. 9% mortgage can be assumed. $44,900.
Phone 479-8349

GORDEN HEAD TOWNHOUSE
3-bedroom, full basement, fireplace. Fridge and stove. W-w carpet. 2-car parking. Pool and sauna. Large 9% mortgage. $42,900. Exclusive. Lew Moillier, 382-7276 or res. 477-9251.
Town and Country Realty Ltd.

SUPER 2 BEDROOM, 2 BATH, apt. in luxury building, all electric facilities, including self-contained laundry, includes use of pool and guest facilities. Available immediately. Attractive 9% financing available. Full price $64,500. Phone 598-6057.

258 CONDOMINIUMS and TOWNHOUSES

SPENCER CASTLE
PHASE II
A Whole Different CONCEPT

THIS IS CONDOMINIUM LIVING AS YOU'VE NEVER IMAGINED POSSIBLE. COME AND SEE FOR YOURSELF.

Six-storey concrete structure. Highest quality suites, superb views, incredibly beautiful gardens. Exclusive use of the old Spencer Home for guest accommodation with full recreational facilities.

$65,500-$76,500
OPEN FOR VIEWING
11 A.M.-5 P.M.
(DAILY)

OPEN WEDNESDAY
11 A.M.-9 P.M.

2910 Cook, Victoria, B.C.
Phone 384-4013
Danzo-Franco Holdings Ltd.

Exclusively Listed With
J. H. Whittome & Co. Ltd.
388-4271 479-1667

ORCHARD HOUSE
647 Michigan Street
OPEN DAILY
1:30 to 4:30

Stabilize your rent and establish a growing equity in the purchase of a long term lease. Our centrally located highrise has magnificent sea and city views, a heated swimming pool, sauna, swirlpool, underground parking and workshop. Prices begin at $19,935.00, with a low down payment. The balance can be financed at TEN PER CENT.
PACIFIC STRATA SERVICES LTD.
386-2437

Cedarfair
1025 FAIRFIELD ROAD
A Distinctive Life Style
Offered in the Heart of Fairfield

Featuring:
—quality construction
—superior soundproofing
—ultra-spacious suites, some with fireplaces
—kitchens equipped with a full range of appliances including dishwasher
—underground parking garage with remote controlled steel door

PRICED FROM $49,000

Open Daily
(Including Sunday)
1 p.m. to 5 p.m.

COURTESY TO ALL REALTORS

Another quality condominium built by
Danzo and Franco
Phone 386-8132 or 384-2944

CONDO-MINIUM
1250 sq. ft.
$41,000.00

Close to lovely park, on bus route, 1 block to new shopping centre. Extremely well appointed adult block. Suite is on top floor of this four storey block with views of Olympics, park and water. Well equipped with stove, fridge, dishwasher, drapes and screens at all windows. Only three years old and in top condition with pale green quality carpet throughout; within suite storage. Large bedroom and den. Spacious private sundeck. Building has controlled entrances, covered parking, elevator, entertainment room, swirlpool, sauna, and workshop. Taxes $501.94 (gross 1974). Assessment $43.18. Call BILL FELTON at 386-2437 anytime. M.L.S.
PACIFIC STRATA SERVICES LTD.

ROCKLAND AVENUE
New two-bedroom unit in popular area, close to transportation and shopping. Wall to wall throughout. Stove, refrigerator and sun drapes included. Games room, sauna and swirlpool in complex. Existing mortgage may be assumed, and if you are a first time purchaser, B.C. Government 2nd mortgage of $5,000 may be available. (10640)
ASKING $41,500
W. E. (WIL) WILSON
384-9335, 477-4328

david burr ltd.
645 FORT ST. 384-9335

NEW LISTING
OAK BAY TOWERS
Larger 1-BR. self-contained. In this attractive building on Newport Ave. Good sized living rm. and bedrm., dinette, electric kitchen, 4 pce. bath with heat lamp. Fridge, stove, drapes, balcony, newly decorated. Low assessment. Adults. $31,000 with early possession. 598-1572.

CONDOMINIUM, 2 BEDROOMS, large living, kitchen, fridge, stove, drapes, large storage facility, swirl pool, sauna, etc. Close to Beacon Hill Park, waterview, transportation. Corner Dallas and Government. $39,500. Available immediately. To view, 383-1211 between 2:00 - 3:00 p.m.

CONDOMINIUM, 2 BEDROOMS, Dallas and Boyd, master's ensuite. All facilities including handyman's workshop and sauna. Covered parking. Side waterview. $39,900. Available immediately. To view, 383-1211 between 2:00 - 3 p.m.

$30,500
3-bedroom townhouse condominiums, private entrance, patio. Close to all amenities. 385-6867.

3 BEDROOM TOWNHOUSE IN Duncan, $29,000. many extras. Sell or trade for Victoria property. Phone 746-6598.

MUST SELL
2-bedroom deluxe corner suite, 7 months young, all amenities, priced for quick sale, 382-5069.

ATTRACTIVE 1-YEAR-OLD townhouse, 3 bedrooms 1½ bathrooms, wall-to-wall, basement, fireplace, swimming pool. $41,500. 656-6146 after 5:30 p.m.

KENSINGTON TERRACE 1 BEDroom, 4th floor. $30,000. 388-9861.

258 CONDOMINIUMS and TOWNHOUSES

Bayshore realty ltd.
1006 Fort St. 388-6424

Lord Selkirk Estates
853 Selkirk Avenue
Has New Features and New Hours
Now Open
Monday Thru Friday
10:00 a.m. - 12 noon
and
7:00 p.m.-9:00 p.m.
Saturdays
2:00 p.m.-4:30 p.m.

IN ADDITION TO THE FOLLOWING FINE FEATURES WHICH ARE ALL INCLUDED IN THE PRICE:
—2 bedroom suites
—some with dens
—deluxe u-shaped kitchens
—washer, dryer, fridge
—stove and dishwasher
—individual laundry rooms
—sauna and whirl pool
—recreation room
—controlled entrance
—covered parking
—brick exterior

WE HAVE ADDED:

1. A deluxe combination work shop and car repair area
2. Beautiful fireplaces in some of the suites

If You're Thinking Condominiums
THINK
LORD SELKIRK

Remaining suites competitively priced from
$40,900—$46,900

VIEW
LORD SELKIRK
AT YOUR OWN CONVENIENCE
BY CALLING
BAYSHORE REALTY LTD.
388-6424

JACK MEARS
OAK BAY REALTY LTD.
"The Professional People"
Coast to Coast
Real Estate Service
2194 OAK BAY 598-3321
3618 SHELBOURNE 598-3344

TOWNHOUSE ON CRAIGFLOWER
The Rosewood panelled living room, dining area, patio, kitchen, utility and 2 pce. bath are on the main floor. Upstairs are 3 bedrooms, storage room, 4 pce. bath and fire exit. All wall to wall and 4 appliances are included, as well as many extras tastefully finished into this comfortable home. $39,900.
SHIRLEY STRATTON 598-6063
BRIAN RIPLEY 385-0657
Office 598-3321

CLOSE TO SEA AND CITY
Ideal one-bedroom suite for business or retired people. This very attractive apartment is in a modern building and has partial sea view. Large bedroom and living room with balcony. Wall to wall carpet throughout. Hot water heat. low monthly maintenance. Sauna and swirlpool in building. Excellent financing available. To view please call: FRED MORGAN 598-3321 anytime.

IN SIDNEY —
CLOSE TO THE SEA
30% Down — Balance at 9½%
If you are a boater or are looking for a quiet peaceful environment, see these apartments at Marina Park. Both 1 and 2 bedroom units available. Large, private patios. Rec room, sauna and workshop. Prices from $26,000. To view call: FRED MORGAN at 598-3321 anytime.

SOMETHING DIFFERENT
SHOREWOOD HOUSE
562 RITHET STREET
OPEN DAILY 2:00 to 4:30
(EXCEPT SUNDAY)
Fireplaces, your own laundry, en suite, dishwasher, and extra large kitchens are just a few of the exciting extras contained in this very attractive building of 19 2-bedroom condominium apartments. One three bedroom, two bathrooms of course, and only a few steps from fabulous Dallas Road waterfront. Starting from $42,000. Call 598-3321 or 598-3344 any sales person.

9½% FINANCING!!
9½% FINANCING!!
Excellent one and two-bedroom suites with a marina at your doorstep. Moor your boat and sit back and relax in your attractive suite in these pleasant surroundings or take a jaunt to Sidney Village for all your shopping needs. Prices start at $25,600 so try your down payment and vendor will carry balance at only 9½%. Where can you do better in today's market? See these with: MARKIE MUNN by dialing 598-3344 or 656-5107 anytime.

URGENTLY REQUIRED
A very nice, ell located condominium for a retired executive couple who have sold their home. TED GRAVES, res: 385-2271.

3-BEDROOM TOWNHOUSE
One of the most attractive in Victoria in a nice quiet location, yet close to city centre. Spotless inside and out, quality construction and finish, wall to wall carpet througbout. Spacious living room, dining room and kitchen, separate utility room, 3 bedrooms, 1½ baths, 2 inside storage rooms and one outside, concrete patio. Fridge, stove and drapes included. Must be seen inside to be appreciated. Excellent value at $42,000. JOE RICARD or CEC PEARCE. BROWN BROS ON BLANSHARD 385-8771 (anytime).

NELTHORPE PL.
Turn off McKenzie Ave. before Saanich Rd. Come and inspect this terrific 3 bedroom, 2 bathroom Townhouse in a secluded, quiet location. Some views over Swan Lake. It won't last long at the price of $45,900. JIM RANSON of Westgate Realty 479-5910

258 CONDOMINIUMS and TOWNHOUSES

CHELMSFORD MANOR
1041 ROCKLAND
CONDOMINIUM APARTMENTS

OPEN HOUSE
MONDAY TO SATURDAY
9:30 - 12 Noon
1:00 - 4:30 p.m.

—18 Deluxe 2-bedroom suites
—1 Deluxe 3-bedroom suite
—Close to bus and shopping
—Walking distance to downtown
—Games Room
—Hobby Shop
—Controlled Entry
—Pressurized corridors
—Large private balconies

PRICES FROM $37,700

Whyte & Gower
Oak Bay Properties Ltd.
2227 Oak Bay Ave.
592-2407
VICTORIA'S LEADING CONDOMINIUM BROKERS

P.R.B
P. R. BROWN
AND SONS LTD.

KENSINGTON TERRACE
Lovely 2-bedroom suite with westerly view. Like new and is spotless condition. Quality carpeting and kitchen cabinets. Includes electric range, frost-free refrigerator and dishwasher. Spacious lounge, sauna, swirlpool, hobby room, and laundry on the same floor. Immediate possession of desired. Price $33,900.
385-3435 JOHN EVANS 477-4452
P.R.B.

TOWNHOUSE
3 BEDROOMS
$32,750
2 stories with living room, dining room, kitchen, laundry room, and 2-pce. bathroom on the main. Double glass doors to enclosed patio. 3 bedrooms and 4-pce. bathroom upstairs. Excellent storage. Parking. Asking $32,750. Must be sold.
385-3435 JOHN EVANS 477-4452

P. R. BROWN and SONS LTD.
762 Fort St.

APARTMENT HOME?
WHY NOT?
NO WORRIES, SECURITY
ECONOMY
IMMEDIATE POSSESSION!
Suit single or married couple or good for young professional. Gracious living in a large 1-bedroom apt. home. Spacious living room, in-line dining room, galley kitchen, dishwasher, range, fridge, loads of cupboards, lots of storage, lovely 4-pce. bath. South exposure balcony, plus luxurious amenities. A truly good buy at $31,900. Please call:
477-0191 ROMA NICOLL 384-4827
Royal Trust Real Estate Dept.
4082 Shelbourne St.

263 GARAGES FOR SALE, RENT OR WANTED

CARPORTS AT 1410 FORT FOR rent, $8, 595-5749.

WANT TO RENT SMALL garage to store small car. 479-6346.

ANTED: HOUSE GARAGE TO rent. 592-9508.

265 HOUSES WANTED TO BUY

MELTON
REAL ESTATE (B.C.) LTD.
912 Douglas Street
1610 Island H'way

SINCERE REQUEST
I require a small acreage for a newly arrived family from Vancouver. 5 acres or more with liveable home. Name your own price, as money is no object. Len LeDoux, 386-7551 or 382-9852.

URGENT
FAIRFIELD, WANTED
3-bedroomed home in any area of Fairfield, older 2 storey O.K. Basement preferred. Clients from Winnipeg, love Fairfield area. Some fruit trees would be just great. Price range around $60,000. Call Len LeDoux 386-7551 or 382-9852.

WANTED, LOTS
I have several clients who are desperate to build their own home. Have you a lot for sale; on or off sewer. I will arrange an immediate cash sale. Call Len LeDoux 386-7551 or 382-9852.

PLEASE CAN YOU HELP?
We have clients anxious to buy the following:
1. Duplex or triplex under $45,000 — any area.
2. 2-bedroom basement home with separate dining room. Must be nice area.
3. Spacious 2 or 3-bedroom, no step rancher up to $55,000.
4. Sewered lot, or home with extra lot which can possibly be built on.
Please call JOYCE MILLER at 383-5873 or JOHN MORRY 592-9770 or 384-8001.
THE ROYAL TRUST COMPANY

OAK BAY OR FAIRFIELD DISTRICT
Require 2 or 3 bedroom home with in-law suite or WILL CONSIDER DUPLEX. Rooms in main house must be large to accomodate full dining room suite plus piano in living room. Prefer small lot with minimum work to maintain. Please call my agent ALBAN BOWES, 479-5693 or OLYMPIC REALTY LTD., 385-5741.

HANDYMAN WANTS
2-bedroom home in any decent area up to $40,000 CASH. Something he can work on. Call: CHRIS CREIG, 388-6231 or 479-7995. Island Pacific Realty.

INVESTOR WANTS
A good family home in a nice area to buy for rental income. If you have a good family home to sell, call: CHRIS GREIG, 388-6231 or 479-7995. Island Pacific Realty.

HAS TO BE VIC WEST OR JAMES BAY
Young family requires 2 or 3-bedroom home up to $45,000 all cash to vendor. Possession can be later. Please phone BOB KOHLRUSS, 598-7689 or 388-6231. Island Pacific Realty.

UPLANDS
Our company has current enquiries from several qualified clients for 3 and 4 BR homes in the Uplands aea. If you are thinking of a move, and would like a market opinion, your enquiry will be much appreciated.
384-8124 BRIAN HIGGINS 592-2978
PEMBERTON, HOLMES LTD.
1000 Government Street

SOCIAL WORKER is seeking an older country style or Tudor home with a bit of seclusion in 60-65,000 range. If you can help call TOM RAIG at 388-6231 or 385-1606. Island Pacific Realty.

OUT-OF-TOWNERS are seeking a 2 bedroom home in any nice older area. In the 40-45,009 range. Phone TOM RAIG 388-6231 or 385-1606. Island Pacific Rlty.

RETIRED COUPLE
From Manitoba and looking for a two or three full basement home up to $50,000 cash. URGENT. BEN GREIG, 388-6231 or 598-3105. Island Pacific Realty.

265 HOUSES WANTED TO BUY

URGENT
1. Up to $40,000 for a starter home in a nice area.
2. Several building lots, any area.
3. Good house in Oak Bay, clients waiting.
479-1667 Edith Gutemar 598-7053
J. H. Whittome & Co. Ltd., Royal Oak Branch

RETIRED SCHOOL TEACHER
URGENTLY needs two or three bedroom home. No basement and a few steps. A good fence to keep dogs in yard would help. ALL CASH UP TO $55,000. URGENT. CALL ANYTIME, BEN GREIG 388-6231 or Island Pacific Realty.

GREATER VICTORIA RENTAL HOME BUYERS LTD.
We have been instructed by the directors to purchase 3 homes under $39,000. Please call 386-8323, ask for the controller.

WANT CORDOVA BAY
Client will pay up to $55,000 for 2-3 bedroom home with carport — No rush for possession.
NO OBLIGATION TO LIST
TED BOWDEN, 479-1479
NATIONAL TRUST, 595-2961

MUST BE SMALL
Retired gentleman from Regina urgently requires one or two bedroom home with a small putter around garden. Any nice area and ALL cash up to $45,000. BEN GREIG 598-3105 or 388-6231, Island Pacific Realty.

MUST BE SMALL
Widow requires compact 1 or 2 bedroom home, no basement, near bus line. Up to $39,000. Quick decisions. FREDDY STARKE, 388-6231 or 479-3866.
Island Pacific Realty

CASH CLIENTS
Will pay all cash or cash to mortgage for your 2 or 3-bedroom home with basement if possible. Call Victor Wong, 385-2458 or 479-6569, Byron Price and Assoc. Ltd.

YOUNG COUPLE
Requires 3-bedroom home in good area close to schools. Not too old. Cash up to $55,000 — Please call Ole Knudsen, 388-6231 or 598-2461 ev. Island Pacific Rlty.

WANTED 3-BEDROOM HOME with semi-seclusion in Oak Bay or Cadboro Bay. Cash buyer waiting. Please call TED CHARTRES, 386-2955 or res. 385-5508. Mayfair Realty.

WANTED
Quality 2-bdrm. duplex in good area. Particulars please to: ROSE CHOPE 386-2911 or 384-7967, Homefinders, Wall and Redekop.

CLIENT WANTS 2- OR 3-BEDroom house inside 2-mile circle. Urgent. Vic Wong, 385-2458, Byron Price and Associates Ltd.

OLDER HOUSE WITH CHARACter wanted in Victoria area, 383-2827.

PRIVATE, WANT OLDER HOME, will pay cash, condition not essential. 479-2209.

SMALLER 1 OR 2 BEDROOM house in Greater Victoria Region, 477-0392.

268 LISTINGS WANTED

KNOWLES REALTY LTD.

Peninsula Waterfrontage
Wanted for Air Canada Pilot in Montreal preferably on Western side of Saanich Peninsula — with or without buildings or home. Up to $125,000. Call BILL KNOWLES, 384-8101 or 656-3779.

SHAWNIGAN REALTY LTD.
Shawnigan Lake 743-5311

LIST YOUR SHAWNIGAN, COBBLE HILL OR MILL BAY PROPERTY with
743-5311 JOHN ETTEMA 743-2607
743-5311 MARIE MALBON 743-5145
Call Collect Anytime

I PASSED
My Real Estate Exam
Six months of studying and sitting around the house. Now put me to work selling your home. My wife will thank you, my kids will thank you, and my bank manager will thank you.
JACK LIDSTONE 477-9514 anytime
PRINCIPAL PROPERTIES LTD.
4088 Shelbourne St.

270 EXCHANGE REAL ESTATE

4986 GEORGIA PARK TERRACE, view from every room, on a beautiful hilltop lot, in Cordova Bay, 3-4 bedrooms, 2 baths, living room with floor to ceiling 12' fireplace, unique kitchen, with Italian marble and avocado built-in appliances. Serving bar, ajacent to large family room. And many other features too numerous to mention. Best of all this home is being sold below appraised value with as low as 20 per cent down and balance pelow current first mortgage rates with up to 30 years to pay. Asking $85,400 but will consider your offer or trade your mortgage paper. Drive by or call owner anytime 658-8027.

271 LOTS FOR SALE

MELTON
REAL ESTATE (B.C.) LTD.
912 Douglas Street
1610 Island H'way

ALMOST ONE ACRE
1. Beautiful level building lot in Sooke area. Imagine your home set among tall fir and cedar overlooking rolling farmland. Power and water available. This lot must be seen, offers on asking price of $19,500. MLS.

2. Extra large lot in Whiffin Spit area on quiet no-through street .Good value at $14,900. Call Pat Therrien, 642-5138.

3 LOTS PLUS 4 BEDROOM HOUSE
Three 70x154, registered lots, Strawberry Vale area. All service except sewer, perc. tested but also 1264 sq. ft., 4 bedroom older but good house, good location, valley view. Asking $100,000.
386-2111 HERB SMITH 386-3712
MONTREAL TRUST CO.

It's Shawnigan Time
And we have lovely lots for sale in Shawnigan Beach Estates, priced from $11,900 to $15,900. Ownership entitles you to use the facilities of the Club. These include swimming, sailing, tennis and much more. For more information phone MAUDE DOBSON 658-8837 or 477-0141.

Canada Permanent

GORDON HEAD NEAR RACQUET CLUB
Walk to Club, UVic, schools and shopping, located end of cul-de-sac, plans and permit available. Will build or sell as is $24,500.
HERB SMITH
386-2111 386-3712 (24 Hours)

10 MILE POINT
½ ACRE LOTS
Well treed, beautiful ½-acre lots for sale in one of Victoria's most desirable residential areas. Priced in the high 30's — For further information please call:
ALAN WESTGATE
386-2111 656-3423
MONTREAL TRUST CO.

BRENTWOOD
$23,000. 75' lot, one block from marinas, water, shopping, schools. All services, permit and plans available. Reply Victoria Press Box 461.

271 LOTS FOR SALE

SHAWNIGAN LAKE
1.19 ACRES
This lovely sloping lot overlooks Shawnigan Lake with unobstructed views of the Northwest end of the lake. Part of the lot is cleared yet there is ample timber for seclusion and wind break. (MLS 11918.)
ASKING $16,500
For details call Don Robbins, 384-9335, 384-9072.

CHOICE ARDMORE
Beautifully treed lot measuring 140-ft. frontage and 300-ft. deep situated on Braemar Road, an area of well-kept homes and within 200 yards of beach access and golf course. (MLS 11509.)
$31,000
Madge or Don Robbins
384-9335 or 384-9072
david burr ltd.
655 FORT ST. 384-9335

ASKE
ASKE Construction Ltd.
BUILDER'S LOT FOR SALE
High view lot in Esquimalt facing East. Fully serviced. Comprehensive plans included, $26,500. Please call 656-1182 evenings or 477-9547 office.

RIM ROBERTS INVESTMENTS & MANAGEMENT LTD
702-1175 DOUGLAS 388-6691

Gillie Rd., Saanich
Lot 50x138
FULL PRICE $8,500
A holding lot at this time.
DON MACGILLIVRAY, 388-6691

OUTSTANDING
$32,500
Planning a really imaginative home? Then this is the lot for you, an ordinary spec home would be tragic in the delightful setting! On a quiet country road, on sewer and city water, with access road already in to back of lot to building site with views of Brentwood Bay. Attractively treed and secluded with rock out droppings, ideal for sunny patios. To view this ¾ acre lot call:
ELEANOR SANDERSON
384-9610 388-4271
J. H. Whittome and Co. Ltd.

SOOKE LOTS
Otter Pt. Rd., Area
$10,450-$11,950
Easy terms. Ready to build on. (six sold this week!) Don't miss this excellent opportunity for a low-priced, attractive homesite or holding investment? Call:
JACK CLOVER
385-7761 24 hrs. 477-3083 Res.
D. F HANLEY AGENCIES LTD.

ARDMORE, Dogwood Road
Sunny, secluded ¾ ac. lot, close to beach and golf clubs. Asking $27,000.

DEEP COVE
Level and cleared 1¾ ac. for MINI farm, complete with fruit trees, barn and good well. Asking $33,500.
656-4000 K. DROST 656-2427
SAANICH PENINSULA PROPERTIES LTD., SIDNEY

VIEW LOT
You'll look a long time before finding a better view lot than this. Located on Revelstoke Pl. with full house services including underground wiring and ready for immediate building. At price of $32,000 this is reasonable in a rising market.
479-1667 Wilfred Davis 658-8884
J. H. Whittome and Co. Ltd., Royal Oak Branch

SAANICHTON VIEW LOTS
New subdivision. All services underground. Views of Olympics, countryside and water. Only 3 left. $23,500. No agents please.
Garry Steele
386-0130
Unicon Homes Ltd.

NORTH SAANICH
Come and see the best acre lot available. Nicely treed, sloping, municipal water, good percolation, god water and island views. Situated at South end of Emard Terrace. View and make your offer on the asking price of $39,900.
BILL RATCLIFFE 656-4517
Gordon Hulme Ltd. 656-1154

SOOKE AREA
2¼ acres cleared and sowed in grass. Possible view of Straits from building site. Asking $23,000.00.

Building lot 100x175. Nicely treed, gentle slope. Good area. $12,250.00 Call: BILL KOZAK 642-3404 or Lansdowne Properties Ltd. 592-2431.

REWARD
For anyone owning private property or lot suitable for siting a mobile home, I will arrange for septic, water and electric, O.A. Reward yourself to an extra income of $50 to $100 per month. Write Robin Hood Sales, P.O. Box 4102, Victoria, B.C.

VIEW LOT
110 FT. FRONTAGE
On water line. Central Saanich farming area. Lovely level lot. Approx. ½ acre. Unrestricted view of Malahat. Price $22,900.
Call JOHN TISDALL
386-2911 or 656-1789
Homefinders, Wall & Redekop

BUILDER'S SPECIAL
Over 28,000 sq. ft. of land in Burnside Road area. Suitable for 3 houses or 2 duplexes or Excellent buy at $2 per sq. ft. Call Miss C. Douglas, VIDCO, 388-6568 or 386-1381.

METCHOSIN
2 acres with high homesite. Lots of fresh air and seclusion. Asking $21,900.
BEN GREIG, 388-6231 or 598-3105.
ISLAND PACIFIC RLTY.

SEVERAL CHOICE LOTS AVAILable in the University-Gordon Head area. Will build to your design. For location just call
384-8124 MR. GREENE 385-0795
PEMBERTON, HOLMES LTD.
1000 Government St.

TREED, LANDSCAPED CITY building lot on sewer and water. Quiet area close to schools, transportation and stores. $22,800. Drive by 524 Northcott, then phone 382-6310 4-8 p.m.

WHY SETTLE FOR A SMALL lot? Beautiful partially treed properties 2 to 3 acres, from $19,500. Mountain views. Sooke area. 642-5508.

RESIDENTIAL AND COMMERcial property for building and developing required immediately. Unicon Homes Ltd. 386-0130.

YOUNG TEACHER URGENTLY requires lot under $15,000. 478-4411 before 4 p.m. 592-0923 after 4 p.m.

FOUR ½-ACRE LOTS FOR SALE, 10-Mile-Point, will build or sell. Ron Tidman Construction, 656-3463.

CROFTON—SEWERED LOT, centre of town, adjoining antique store. Sacrifice $7,600. 388-9153.

TWO BUILDING LOTS, SHAWnigan Lake, fully serviced. 478-2393.

FOR SALE BY OWNER, TREED lot on Belmany Road. $15,500. Phone after 5:30 p.m. 479-2108.

271 LOTS FOR SALE

P.R.B
P. R. BROWN
AND SONS LTD.

ARDMORE
Approx. 1 acre treed secluded lot in area of lovely homes. Close to Golf Courses and Sidney. Asking $30,000.
385-3435 AL VICKERS 652-2257
P. R. Brown and Sons Ltd.

A LOT OF LOT
Approx. 1½ acres, only minutes from town. A slope, some bottom land, a clear stream (with trout), partly cleared, partly treed and beautiful. City water and power. It's on Atkins Rd. and for $28,900 and it's yours. Call J. J. WILLIAMS, 386-2955 or Res. 479-1163. Mayfair Realty.

SHAWNIGAN LAKE ESTATES
Well-wooded building lot. This includes rights to tennis club, swimming, golf, etc. Spend your vacation building a retreat.
477-1841 JACK GRANT 477-8172
BLOCK BROS. REALTY LTD.

LOTS OF LOTS
At Shawnigan Lake — well wooded recreation lots. Just right for your tent or trailer — lake across the road. Get ready for summer fun. So affordable now at only $7,000 per lot.
477-1841 JACK GRANT 477-8172
BLOCK BROS. REALTY LTD.

FOR SALE
5 acres — Cordova Bay Ridge by way of undivided interest equal to approximately 1-acre at $25,000.00 per acre. 6,000.00 dn. balance over 10 years at 11%. For details: BOB GEDDES 477-9514 or 477-6430.
PRINCIPAL PROPERTIES LTD.
4088 Shelbourne Street

BIG SEAVIEW LOT
Approx. 7.8 acres, 185 ft. frontage. Beach access across the road. Did perc, on water and hydro. Just past Sooke. $22,500 MLS. Leo Van Dyk 386-3585, Victoria Realty Ltd.

½-ACRE LOT, QUEENSWOOD area-Ten Mile Point, sewer, drainage, city water, secluded, $36,500. Terms. 592-6625. after 5.

BUILDING LOT, LANGFORD, $17,500. Will consider trading as part payment on house. 477-6739.

273 PROPERTY FOR SALE

CONSOLIDATED REALTY LTD.

HOT-SPOT
In fast growing commercial area of Langford. Over 1 acre of Com. zoned land. Asking price $190,000.00. High traffic count corner. Access from 3 roads. This piece of land is back on market. Don't say six months from now "I wish I had picked up that land when I had the opportunity" MLS No. 9682.

CHOICE LAND
Have you priced good land in Metchosin? Looked at $8-10,000 per acre? Here's 30 acres for only $7,000 per acre. Lovely level land close to Witty's Beach and Golf Course. City water. Creek and treed area on back boundary. MLS No. 7200.
478-8316 AL PETERS 478-5992
478-8316 TOM DUNCAN 477-2462

SHAWNIGAN LAKE
Commuting Distance to Victoria

2 Acres right in the Village. Level, treed lot with glimpses of the lake. Can be subdivided. Walking distance to the beach. $20,900. M.L. 9976.

½ Acre level building lot in a mobile home area. Sparsley covered with nice big trees. Just right. $12,000.

SHAWNIGAN REALTY LTD.
743-5311 John Ettema 743-2607
743-5311 Marie Malbon 743-5145

TREMENDOUS
For investment, recreation, retirement. Combat inflation, buy now. Let us show you how, why, and a choice of several locations.
Waterfront $32,900
1 acre seaview $13,900
½ acre close to beach, $12,500
Please phone Island Sea Estates Ltd. 384-8088 or 386-7415, 479-3740.

DOWNTOWN
Two adjoining properties. Zoned M1 (light industry). Each has a building but main value in land. Owner has reduced to $109,000 for a quick sale. Investigate this with J. J. WILLIAMS, you will not be sorry. Call 386-2955 or Res. 479-1163 for details. Mayfair Realty.

CLOSE IN ACREAGE
2½ acres clear land, some trees, small creek. 5 mile circle. $39,000. MRS. McKEAGE, 479-5868 or 388-6231, Island Pacific Realty.

BY BUILDER
3 bedrooms, 1250 sq. ft. panabode. Full basement, 7½ acres, 4 cleared, large barn. 478-6208 after 6 p.m.

70 ACRES, $195,000, 8 MILE CIRcle. Treed, Perc tested. Some trades considered. 9 per cent financing. 598-5701.

7 ACRES FOR SALE BY OWNER, 4 miles from Sooke Centre. $39,500. Financing available. 642-5476.

METCHOSIN
2.02 treed acres, offering seclusion. Asking $25,000. 478-5309.

274 PROPERTY WANTED

SMITH DOBSON Estates Ltd.
384-1424-1454

CASH CLIENTS REQUIRE THE FOLLOWING:

—Commercial Zoned Site, Colwood area, up to one acre.
—Commercial Zoned Site — Fort-Cadboro Bay, up to 20,000 ft.
—Uplands lot, easy care type.
—Commercial Bldg. downtown core, up to $1,000,000.

Courtesy to All Agents

WANTED
Lot 60x120 approx. for purchaser to build home in or close to city. Please call
RUTH BENNETT 592-6257 or 598-3321
JACK MEARS
OAK BAY REALTY LTD.

ALL CASH
We will pay you cash for one, lot or more, suitable for building; or acreage of any size in Victoria area, suitable for development. Phone now Kasapi Construction. 386-6191.

SPOT CASH
For good building lot on sewer preferred. FREDDY STARKE 388-6231 or 479-3866.
Island Pacific Realty.

WANTED: LOT SUITABLE FOR small retirement home, preferably on water, sewer, Victoria Press Box 390.

WANTED LOT OR LAND TO build single family home. 658-5314.

280 ACREAGE FOR SALE and WANTED

METCHOSIN
A. TWO ACRES, well treed, good level building site and good pasture area. Arden Rd. MLS. $23,000. Good terms.
B. THREE ACRES, really good view and level building, lots of arbutus, main water. $31,000. MLS. Please call
DEMOND HOLMES
384-8124 478-1227
PEMBERTON, HOLMES LTD.
1000 Government Street

SOOKE ACREAGE
2.07 acres, 171x518 on Kemp Lake Rd., level, treed, cleared building site. Sign on property. Offers to $25,000. FRANK BOUSFIELD, 386-2955 or Res. 382-4968. Mayfair Realty.

EAST SOOKE—47 ACRES: FABUlous seaview. Under $1,500 per acre. MLS.
PROSPECT LAKE AREA — 10 acres park-like, overlooking private lake. For further information please call Gilbert W. Calvert 479-4593 (res.) or C. N. Montague Co. Ltd. 384-9318.

280 ACREAGE FOR SALE and WANTED

VANCOUVER ISLAND PROPERTIES FOR SALE

Block 180, Lake Cowichan, 156 acres. Approx. 3300' lake frontage, subdividable, $250,000.

Lot 268, Barclay Dist. 40 acres. Approx. 2 million F.B.M. timber, $60,000.

S½ of NE ¼ of Sec. 7, Renfrew, 80 acres. 1½ million F.B.M. timber, $100,000.

E ½ of Lot 36 Malahat, 80 acres, $50,000.

Lots 1 and 2 of Lot 87 Malahat Dist. 157 acres, $75,000.

Lot 17 Renfrew Dist., 154 acres, 2880 Ft. Waterfront. Subdividable, $235,000.

Lots 37, Nanoose Dist., 160 acres, under subdivision 29 lots at 5 acres, $350,000.

Lots 93, 96, 158, South 20 chains, Lot 7, $845,000.

Malahat Dist., 676 acres all one block sale at $1,250 per acre, otherwise separate sale at $1,500 per acre.

Phone 748-1531, 9-4 p.m.
For further information and appraisals.

BROWN BROS. on LANSHARD
385-8771 (ANYTIME)

TAKE YOUR CHOICE
METCHOSIN DISTRICT— 12.12 acres, high treed land with creek through the property. Approx. 650 ft. frontage plus a private road for side access. Asking $76,000.00.
PROSPECT LAKE AREA — 11.75 acres park-like land with a 3-bedroom stucco home, road frontage on 2 sides. $150,000.00 terms.
CEDAR HILL ROAD — 2 acres, high location, frontage on Cedar Hill and Brodic Cresc. $60,000.00
LANGFORD — Just over one acre, park-like land with cottage, subdivideable. $48,000.00. subdivideable. $48,000.00.
CENTRAL SAANICH— 13 acres residential zoned, excellent potential, prime location. $350,000.00.
Call the Land Specialist—
JOE RICKARD — Res: 656-1628

2.35 ACRES
5100 BLK.
SOOKE ROAD
$33,000
A gorgeous property at a gorgeous price. Over 700 ft. road frontage and a year-round stream with bathing pools put this property in a class by itself. Excellent timber and many building sites. Don't miss this one, call P. Dueck, Town and Country Realty Ltd. 382-7276.

13.20 Acres. Saltspring. 1950 Ft. road frontage. Gorgeous sea views with $10,000 down vendor will carry the balance at 10 per cent. M.L.S. J. P. Dueck.
Town & Country Realty Ltd.
382-7276

NORTH SAANICH
10 ACRES
With approx. 600 ft. of road frontage and about 1 to 2 acres of meadow, this heavily wooded property is located on Cypress and West Saanich Road. On water main and hydro with roughed in roadway. If you are looking for seclusion, yet close to everything, this has got to be the answer. Asking $77,500. MLS. For further information, call: Office 386-3128, 24 hrs.
Alice Moore 592-4529 or
Ed Kraft 652-3676
J. D. BOSDET LTD.

APPROX 20 ACRES COWICHAN RIVERFRONT, ROUGHLY 660' OF RIVERFRONT. 20 ACRES ARE BISECTED BY THE RIVER. YOUR OWN PRIVATE STEELHEAD HOLE AND A WONDERFUL LOCATION FOR A HIDE-AWAY. CALL THE McGREGORS.
384-8001 Res. 477-3675
THE ROYAL TRUST CO.

5.65 ACRES
9 ROOM HOUSE
OPEN HOUSE
SAT. 1:30 to 4:00
151 DURRANCE ROAD
A mini-farm and a lovely 12-year-old home. 3 bedrooms up and 2 down — rec. room with wet bar. Good well. 8-stall barn, large machine and feed shed and 5.65 good arrable acres with a year-round stream running thru it. MLS 10932
Call the McGREGORS 384-8001 or Res. 477-3675.
THE ROYAL TRUST CO.

3.2 ACRES
800' RIVERFRONT
POSSIBLY THE BEST BUY IN THIS AREA. 3.2 ACRES, 800' RIVERFRONT ON SOOKE RIVER RD. PERC. TESTED — WELL PROBABLY NECESSARY. $29,900. CALL GLEN OR MARG McGREGOR.
384-8001 Res. 477-3675
THE ROYAL TRUST CO.

21.8 ACRES
Full views of James Island and the straits. This fine property runs between Pat Bay Highway and Central Saanich Rd. being 650 ft. approx. frontage on Central Saanich. Over 1450 ft. deep to the highway. Full price $169,000. For complete details dial Cliff Stretch.
479-1667 or 592-3969
J. H. Whittome and Co. Ltd.
Royal Oak Branch

10 ACRES
$34,500
SAANICH
Near Logan Park on Viaduct Ave., treed, rocky in an area of nice homes. 8¼% financing. For property plans and further details call: Norma Saunders, 478-9182, 478-5561
BLOCK BROS. REALTY LTD.

NEARLY 15 ACRES
Saanich. Under $90,000. Arable land. Varies from creek to frontage to portion in trees. Good frontage, on paved road. Within 10 mile circle. Very generous terms available. Try $12,000 cash. MLS. Call: JOHN HOLMS at 598-3344. JACK MEARS OAK BAY REALTY LTD.

COWICHAN RIVER
66 acres of gently sloping land mostly in second growth. 1,300' of River frontage. 2,300' of road frontage. A beautiful property and an excellent investment at $140,000. Flexible on terms or trades. Call JIM ALLAN, 386-2955, Mayfair Realty.

280 ACREAGE FOR SALE and WANTED

10 ACRES
Build your own home with seaview on this lovely mixture of tree and rocks. Call:
598-5166 BEN PARENT 385-2861

80 ACRES
Mostly seaview, treed, rocks with ½ miles of road frontage, good financing. Call:
598-5166 BEN PARENT 385-2861
NEWSTEAD REALTY LTD.

CHOICE PROPERTY
A beautiful treed parcel of land in one of the fastest growing parts of Metchosin. Ideal for investment or immediate development, at only $2500 per acre, this 100 acre parcel represents true value. Serious principles only. Write Victoria Press Box 456.

FOR SALE BY OWNER, 8.8 acres with cabin, two-stall barn, hay barn and chicken coop. Secluded with good well and creek. 16 miles from city. Asking $62,000. 642-3295 or 479-8308.

285 UP-ISLAND PROPERTIES

Enjoy
Gracious Living On
Vancouver Island's
"Riviera"

MAPLE BAY
Between Victoria and Nanaimo
Sun-Loved, Nature-Blessed, Arbutus-Shaded
Look South over Tranquil Maple Bay
Enjoy Nature at its finest!
Fishing, Boating (Marina Nearby)
PLUS
Beautifully Treed View Lots
With Access to The Bay, also some
Unique waterfront parcels, All This
with Mun. Water and Paved Roads

Down Payments from $4,900
Prices from $16,000—Balance at 8%
One-Half to 2 Acre Sites

A Wise Investment From Any Aspect ... Prepare for your Retirement Now!

Call 687-2696, Vancouver, office hours, or 748-1629, Duncan.

FARMLAND DUNCAN
Just under 90 acres; approximately 45 acres of beautiful soil, has a creek, located west of Duncan one mile from highway, priced for a quick sale at only $107,000. Contact W. Mott, or R. Berry at phone 746-4586 or 746-7484 nights or 746-6161 days. J. H. Whittome & Co. Limited.

38 ACRE WORKING FARM
South of Duncan, lovely old 4 bedroom home, new out buildings, approximately 26 acres cleared, year round creek through property, this is everybody's dream; priced to sell $130,000. Look and compare this with anything on the market. Contact W. Mott 746-4586 nights or 746-6161 days. J. H. Whittome & Co. Limited.

MILL BAY
ROOM FOR A FAMILY TO G-R-O-W
Noowyk Road. Large 3-bedroom, bright bungalow located on an extra size lot and close to the sea. Partly landscaped, the rest has been left country style natural, with big trees. Fireplace in living room; dining room, walk-out to large sundeck. Full sunny basement with rec. room almsot complete and loads of room for further development. Drive by, sign on lawn. For Real Service in Real Estate. M.L. 12112.
388-6424 (Res. 598-6266)
JOHN M. HUNTER
BAYSHORE REALTY LTD.
1006 FORT ST.

COWICHAN BAY SEAVIEW
Two new 3-bedroom, full basement homes on large, fully serviced lots. Each has 1½ baths, sundeck, carport and beautiful views. Priced at $52,500 and $53,500. Contact CLYNT PRINGLE, 748-2561 or 743-9702 (eves.) or BILL GARRETT, 748-2561 or 748-1301 (eves.).
1.04 acres on waterfront. Main house 4 bedroomh with ½ basement. Small 1-bedroom rental house. 126-ft. waterfront. Asking $64,500. Contact DAVID G. MOSS. 748-2561 or 746-6517 eves.
ANGLO-CANADIAN REALTY LTD.
Box 597, Duncan, B.C.

COUNTRY LIVING IS GOOD
Easy commuting distance to Victoria in the beautiful Shawnigan-Mill Bay area. 5-7 acre estates, priced from $28,900 to $34,900. New on the market. Call your local Block Brothers office or call me collect at 754-4401 or evenings 468-7215. I will be on the site 12 noon to 6 p.m. on May 12, 1975, 12 noon to 6 p.m. on May 18 and 19. Take a leisurely drive and see for yourself. Your host L. Ackerman, Block Brothers, 83 Victoria Crescent, Nanaimo.

THOUGHT OF RETIRING IN DUNCAN?
THEN HERE IS A MUST SEE
Located in a quiet area, within easy walking distance of all shopping. One bedroom suite with new w-w carpet throughout. Large living room with in line dining area, galley kitchen and four piece bathroom, drapes, stove and fridge, extra storage and sauna. Priced at only $21,000. Two and three bedroom suites also available. For information phone 748-2397 or call at suite 101, 380 Brae Road, Duncan.

MILL BAY SEA VIEW
$56,900
Sweeping panorama on ¾ of an acre. A lovely 1600 sq. ft. ranch-style house with full basement, handsome fireplace and 2 or more huge bedrooms. Beautifully landscaped, it even has a rustic little guest cottage on the property. New MLS. Call:
GLENN NICHOLLS
388-6231 or 598-7689
Island Pacific Realty

Condominiums Duncan
WHY PAY RENT
One and two-bedrooms luxury units in lovely Cowichan Bay. Brand new for as low as $22,500. One bedroom and $27,000—two bedrooms. Pay as little as five per cent down. For information call collect PAUL GERST at 746-6161 or evenings 746-5628. In Victoria call 384-7128 or evenings 384-0591. J. H. Whittome and Co. Limited, Duncan.

THE CEDARS
380 Brae Rd., Dunc.
3 bedroom cornersuite, spacious rooms, ensuite plumbing off master bedroom, new w-w shag throughout, drapes, stove, fridge and trash compactor included. Price to sell at $32,500. For information phone 748-2397 or call at Ste. 101, 380 Brae Road, Duncan.

SHAWNIGAN LAKE
2 Bedroom, full basement home large living room, cabinet kitchen, w-w carpet, a-o heat, large sundeck overlooking lake and mountains. One block to store, laundromat and post office. Ideal home for retired couple. Phone 743-9737 after 3.

285 UP-ISLAND PROPERTIES

WALL & HOMEFINDERS REALTY LTD. REDEKOP

3480 Douglas 386-2911

CHECK THESE!

DASHWOOD—2.87 Acres bounded by 3 roads. Nicely treed. Asking $18,900.

MAPLE BAY—.53 Acres tremendous homesite. Water meter in. Asking $16,500.
ADELINE NICHOL
386-2911 or 477-8562

NICE HOME
BIG LOT

Very cozy two-bedroom charmer on a ½-acre lot. Features include a big living room, family kitchen, four-pce. bath and hot water heating. Nice veranda and carport and several large shade trees. On the edge of town but with good privacy. MLS. $32,000.
RON MATHEWS
746-4154 or 748-2360.

HOME & REVENUE

Property consists of a one-bedroom cottage that rents for $100 per month plus a two-bedroom Great Lakes Mobile. All on a nice .97 acre lot on a good hardtop road. Close to Duncan. MLS. $27,900.
RON MATHEWS
746-4154 or 748-2360.

MINI FARM

Very attractive three-bedroom cedar home plus just over two acres of property. Nice location, good water. Features also include an attractive kitchen, dining area, large living room, thru hallway plan, shake roof, loads of parking, etc. Real value here. MLS $42,000.
RON MATHERWS
746-4154 or 748-2360

PURE PLEASURE

To show this immaculate, three-bedroom split level Blue Ribbon Home. Big, bright family kitchen with loads of cupboards, view window over the stainless steel sinks, superior Armstrong linoleum and direct access to the large carport. The dining room will accommodate the largest suites, spacious living room with red brick fireplace. Superior grade carpet throughout. Large rumpus room has sliding doors to the concrete patio, the big, roomy yard with its mature shade trees and greenbelt area. A must see for the discriminating buyer looking for quality and value. MLS. $38,500.
RON MATHEWS
746-4154 or 748-2360

Contact Homefinders, Wall and Re- in Victoria — 386-2911 or in DUNCAN — 746-4154 (collect)

PARKSVILLE, B.C.

½ ACRE IN THE COUNTRY
This beautifu 150'x150' wooded lot is situated in the Whiskey Creek area on Carson Road. This property is serviced by a community water system, hydro and phone and is for mobile or conventional homes. A rare opportunity to purchase ½ acre in this area for only $12,500.00 F.P.

QUALICUM VILLAGE ¾ ACRE
A corner property with beautifu trees and a very good soil. This property has all village services and has subdivision potential when the sewer is in. 184'x165' in one of Qualicum's newest and choicest residential areas, close to golf course and beach. F.P. $27,500.

Phone: Pitt Clayton, 752-9382
Pearson Realty Ltd.
Box 399, Parksville
248-3216 752-6964

BUSINESS OPPORTUNITIES
Parksville, B.C.

NEED WAREHOUSE SPACE?
We have two excellent building of 2,400 sq. ft. and 1,500 sq. ft., with concrete floors, office, showroom and living accommodation all .88 acres with highway frontage. Asking price $125,000.
Phone Pitt Clayton, 752-9382

PEARSON REALTY LTD
BOX 399, PARKSVILLE, B.C.
Phone 248-3216, 752-6964
Eves. 248-3905, 752-9148

DUNCAN
LAND SELECTIONS AND INVESTMENTS

Beautiful Mill Bay — 24 acres — all year creek — mostly treed. ½ mile off the highway — quiet and secluded, $75,000. On good terms. MLS.

Cowichan station — 40 acres with long river frontage on the Koksilah, $84,500. On good terms. MLS.

Glenora district south west of Duncan. 46 acres of trees. Private and secluded at roads end — some good soil. Just listed $75,000. Terms $30,000 down with vendor financing.

River front lot on the Koksila River west of Shawnigan Lake. 1.30 acres at $26,500. MLS.

Call WAYNE GRIFFITH for maps and brocures at 746-5171 days and 746-6275 evenings. Serving the Cowican valley from Dickies for the past 20 years.
H. W. DICKIE LIMITED
70 Government Street
Duncan, B.C.
"We Sell the Island"

PARKSVILLE QUALICUM AREA
3 Waterfront Homes

1—982 sq. ft. home. ½ acre level beach lot. Large garage. Boathouse. $56,500.
2—1785 sq ft. home and annex. Architect designed on 4.8 beautiful waterfront acres. $98,000.
3—2700 sq. ft. of gracious living quarters on 1.5 acre estate. Watch the sea lions from your living room. 10 minutes from Nanaimo. $125,000.
On the above write or phone Ted, 248-6115 eves. 752-6227
BLOCK BROS. REALTY LTD.
PARKSVILLE, B.C.

VANCOUVER ISLAND
BUY LAND—BUY LAND!
BUILDING LOTS
$120 DOWN—$120 MONTHLY
PRICE $11,900

Choice investment at the right terms. Serviced treed lots, city water, paved roads, within city limits. Pay just $120 monthly and watch the land value go up. Also West Coast lots, Long Beach area. Treed, serviced with water, sewer, hydro and paved roads. Priced from $7,000, terms from $100 down and $100 monthly. For brochures and information, phone or write, Peter Kloosterboer, personally, at Nanaimo Realty Co. Ltd. ,Box 518, Nanaimo, B.C., or 754-2311 or evenings, 758-7771 collect.

COWICHAN LAKE
TWO CHOICE LOTS

Approx. 3 miles from village, both 100'x190'. Hydro and telephone on property line. 400' from government beach access. These are choice building lots in an area fairly well developed. MLS 12107 and 12108. Asking $7,900 each. For more details, please call:
477-0191 ART EVANS 658-8924
Royal Trust Real Estate Dept.
4082 Shelbourne St.

LUXURIOUS 2-BEDROOM CONdominiums overlooking the sea at Qualicum Beach. Large living room with fireplace, dining room, beautifully appointed kitchen, 5 major appliances, 2 bathrooms, large patio and sundecks. One block from ocean. Financing available. Listed at $65,000. Contact Hank Bennett, 752-6475. Dashwood Real Estate (Qualicum) Ltd., 752-9266.

QUALICUM BEACH, 377 ACRES, 160 acres hay, balance potential sub-division. 1½ miles building site. 2 houses, 3 bedrooms each. One barn 228'x40', one machine shed 80x22, one mile to village centre. Beautiful view. Complete privacy. Contact Branvan Herwaarden, 752-9598 or write Box 108 Qualicum Beach, B.C.

4¼ acres for sale by owner. 1½ miles north of Mill Bay. $28,500. 743-5313, 743-2318.

285 UP-ISLAND PROPERTIES

MOVING TO DUNCAN?

For the discriminating buyer who wants his property beautifully landscaped and wishes 2,100 sq. ft. of luxurious living space. Featuring large entry foyer, attractive living room. Family sized kitchen with large every day eating area. (The den is for dad.) King-sized master bedroom, en-suite and with adjacent nursery or sewing room. Two more attractive bedrooms and another bathroom complete the upstairs. Spacious sundeck and double garage. By appointment only. Firm at $75,000. Please call GEORGE NAYLOR at 746-6161 or eves. 746-5210.

DUNCAN—COMMERCIAL

Commercial lot with double frontage, excellent location for many business endeavors. Asking $52,000. Please call GEORGE NAYLOR at 746-6161 or eves. 746-5210.

MILL BAY WATERFRONT

A good 2-bedroom, full basement home on small waterfront lot. The view is fabulous with a small fine rock beach. Offered at $47,000. Please call GEORGE NAYLOR at 746-6161 or eves. 746-5210.
J. H. WHITTOME AND CO. LTD.
68 Station St., Duncan, B.C.

PARKSVILLE HOT!!

French Creek area. Japanese style. 2-bedroom rancher. Free standing fireplace — good lot — only $33,500. For appt. to inspect, call Al Hughes, eves. 248-6956.

WATERFRONT LOT

2-3rd of an acre of waterfrontage overlooking Nanoose Bay. This is an extremely attractive ocean front lot in the Garry Oak Subdivision and is priced to sell at only $35,000. For appointment to view call Fred Johnson, Eves. 248-3734. W-76.

GORGEOUS WATERFRONT!!

A beautifully treed 75'x250' waterfront lot overlooking Strait of Georgie near Parksville. Piped water and paved rd. Price $42,000. Contact Al Simons, Eves. 757-8760.

R. THWAITES AGENCIES (1972) LTD.
Box 1029, Parksville, B.C.
Ph. 248-3229

First Offering

23-3 acre lot subdivision just east of Skutz Falls road on the new Lake Cowichan highway. Mature trees. Excellent building sites. Priced from $13,500 to $18,500 with as low as 25 per cent down. For more information and inspection phone the exclusive agents — Bob Berry at J. H. Whittome & Co. Ltd., at 746-6161 or evenings at 746-7484 or Bob Swanson at H. W. Dickie Limited at 746-5171 or evenings at 746-6860.
H. W. Dickie Limited
70 Government St. Duncan
J. W. Whittome & Co. Ltd.
68 Station St. Duncan

DOCK AND DEEP WATER moorage. 90 ft. water frontage Southern exposure, 3 bedroom home, large living room and dining room, stone fireplace, large kitchen, basement, fruit trees, excellent water supply. 12 miles south of Nanaimo. $79,900. 112-390-4939.

DUNCAN AREA
House for sale — 1 year old, fully finished, 4 bedrooms, 2 bathrooms, nicely carpeted throughout. Garage, extra parking area paved. Asking price $44,500. No agents please. 746-6311.

QUALICUM
Excellent cleared lot close to Village Centre. $7,500. 2 really choice treed lots in Eaglecrest. $14,900 each. Call HERB HODGSON, 384-7128 (Res. 382-3835). Douglas Hawkes Ltd., 990 Blanshard St.

PARKSVILLE

PARKLAND — 38 beautiful acres at only $1,500 per acre. For more information call Colin Munro, 386-3585, Victoria Realty Ltd.

2 ACRES, 3 BEDROOM, SUNKEN living room, patio-deck, electric heat, separate garage, $47,000. 743-5362 Cobble Hill.

SPROAT LAKE WATERFRONT, 1½ acres, treed. 112-724-4050 after 5.

EAGLE REALTY LTD.
Telephone 248-6191
Box 1060 Parksville, B.C.

½ ACRE SOUTH NANAIMO, $7,000. 743-5362 Cobble Hill.

TWO 5-ACRE LOTS, NICE VIEW, Mill Bay. Half cash. 743-2074.

290 FARMS FOR SALE AND WANTED

FARMS NEAR DUNCAN

11 acres — 5 bedroom home, barn, chicken house, garden, lots of water. $79,500.

5 acres — 3 bedroom home, small barn, chicken house, cattle feeder, garden, new drilled well. $49,900.

For more information on the above call GARY SUTHERLAND at 746-5171 or evenings at 748-8810.
H. W. DICKIE LIMITED
70 Government Street
Duncan, B.C.
"We Sell The Island"

FARMS ARE FUN THINGS
And getting more scarce daily. Nearly 5 productive acres, fenced, quiet and beautiful. The home — large colonial 1,500 plus on the main with full bright basement. Recreation room with fireplace and slide doors to sun patio. Triple plumbing, built-in vacuum. Spacious barn, hen house, root cellar and all sorts of extras. Less than $100,000.
DAR GARSIDE 384-8001
THE ROYAL TRUST CO.

MAYNE ISLAND

Lovely waterfront lot on Village Bay, within walking distance of ferry terminal. Piped water, hydro, and sewer provided. Down payment $7,000, balance at 9%. M.L.S. $22,900.
656-1154 MR. ELWELL 477-3988
Gordon Hulme Limited

PRIVATE

Private sale by builder, spacious new 3 bedroom homes in new subdivision on fully serviced lots. Featuring paved driveways, wall-to-wall carpets, fireplaces and sundecks. 1½ miles from the heart of Duncan. Phone Jerry Hoven 748-2555 or Roy Teasdale 748-9294 or 748-2413.

DASHWOOD REAL ESTATE
(Qualicum) Ltd. 752-9266
Parksville—Qualicum Specialist

TO LEASE 4 ACRES, 4 CROPS, free. Sparton Road. 479-5100.

293 GULF ISLAND PROPERTIES

NORTH PENDER ISLAND
PANORAMIC VIEW

This 3½-year-old, 3-bedroom house was built to owner's design of finest materials available. Situated on 3 acres of beautiful property with 500 ft. of shoreline. The house contains about 3,000 sq. ft. and includes 2 bathrooms, large living room and rec room both with stone fireplaces plus a den-studio or fourth bedroom. The house is sited to take full advantage of the magnificent view and is being offered at the very realistic price of $145,000, with immediate possession. To view please call: FRED MORGAN 598-3321 anytime.

WHERE LIVING IS EASY

4 times a day from Victoria, twice a day from Vancouver (more on weekends) B.C. Ferries take you quickly to lovely Pender Island. Life is quiet but lazily active with sports, hobbies and gardens. I present a lovely 3-year-old home of 2 bedrooms, a delightful living room with scenic views and fine rock fireplace for decoration. Sitting on the sundeck or in the dining room is like sitting by a ship's rail. Cheerful kitchen, good utility room. Plenty of storage, well insulated and double glazed. Outside separate double garage — workshop and ¾-acre secluded lot on waterfront. Many extras. Must be sold so offers are invited. Asking $70,000.
FRED MORGAN 598-3321
JACK MEARS OAK BAY REALTY LTD.

293 GULF ISLAND PROPERTIES

SALT SPRING

New 1208 sq. ft. custom bungalow — 3-bedroom, full basement, .83-acre
—Lake view, close to golf
—Future development possible
Asking $51,500

Building Lots
—View of lake 1.3-acre—$11,500
—View of Ganges Harbour—$12,500.

Lake Front
—2-bedroom cottage, 1 acre—$33,900.

PENDER ISLAND

Mobile home one 1-3 acre near lake — $29,900. Restaurant, gas station 6 acres — $150,000. Ocean front ½-acre—$17,900.
386-2111 HERB SMITH 386-3712
MONTREAL TRUST CO.

Western HOMES Ltd.

HORNBY ISLAND
2.72 ACRES
TREED

Beautiful lightly treed lot on Hornby Island. Only minutes walk from Sandpiper Beach. Perfect for your summer retreat. Try your offer on the asking price of $16,500. (ML 11522) Phone now for details:
Neil R. MacDonald
386-3494 (24 hrs.)

SMALL ACREAGE
DENMAN and
HORNBY ISLANDS

Now have available ½ acre, 1 acre, 1½ acre and 3 acre parcels on these popular islands. Ideal for summer or year round living. Close to large natural parks, safe beaches, good fishing etc., small population and good car ferry systems. Some have excellent ocean views. Prices from $5,900 to $21,000 — terms possible. For more information or to view contact Dave McLaughlin personally at Nanaimo Realty Co. Ltd., 17 Church Street, Nanaimo, B.C. or phone 754-2311 or evenings 753-5847.

DENMAN
ISLAND
WATERFRONT
LOT

On hydro and water. Magnificnet views. $20,500.
DICK JAMES
385-2481
SWINERTON
STEWART CLARK LTD.

WATERFRONT
RUXTON ISLAND

Approx. 200 feet of waterfront looking N. and E. over sheltered cove. Also waterview looking S. and W. toward Vancouver Island. Sloping, well treed. Would you believe $3,500 down with balance under $100.00 per month to vendor? M.L.S.
385-7721 DALE BRIGGS 592-3978
GARDNER REALTY LTD.

Salt Spring Island

Delightful small 8 year old "A" frame cottage located on .45 acre with 182' of waterfrontage. Superb view, ideal retreat and could be developed into permanent home. MLS $38,900. SID HASLAM 477-1994 or GRAY LAITE 656-5267.

Canada Permanent

1-3 ACRE

Park-like, water and hydro, lovely setting on south Mayne Island near sea.
Ken Walters 385-2481
(24 hrs.)
Swinerton Stewart Clark Ltd.

GET AWAY TO
SALT SPRING IS.

either of these properties would be ideal for your retreat or permanent residence. A ¾ acre lot in the St. Marys Lake area with all services $15,500 and a 1.1 acre lot with the same amenities $16,500. Try your offer on either of these two lots. BOB KOHLRUSS 598-7689 or 388-6231, Island Pacific Realty.

GALIANO

If you don't like over-crowded islands then investigate Galiano and save money. Ferry service to both Victoria and Vancouver. 1.3 acres near waterfront at $16,500; 1.4 acres waterfront at $34,500; 3.8 acres near Government wharf at $39,500. MLS.
R. O. (BOB) HUGHES — 592-2128
NATIONAL TRUST — 595-2961

SALT SPRING ISLAND
11.26 ACRES $30,900

Lovely treed property, large road frontage divided into two parcels, 1 approx. 9.7 acres, and the 2nd 1.5 acres on community water. Ideal holding property or hobby farm, FREDDY STARKE 388-6231 or 479-3866, Island Pacific Realty.

SOUTH SALT SPRING

2½ acres, beautiful views, near Fulford Harbour. Rocks, trees, good building sites, water available. Asking $22,900.
RUTH LUKAITIS 477-5306
SHIRLEY WILDE 478-2459
388-4271 anytime
J. H. Whittome and Co. Ltd.

SALT SPRING BY OWNER, 10 acres, good soil, asking $35,000. Evenings, 595-3762.

294 MAINLAND AND OUT OF PROVINCE PROPERTIES

NARAMATA

Approx. 12 miles north of Penticton on the lake. 1200 sq. ft., 3 bedroom bungalow, 14x17.5 living room with fireplace, 13x13 sep. dining room — floors wall-to-wall, kitchen 10x10.5 with eating area. This is a beautiful older home on lovely landscaped lot 100'x240' which is already subdivided. Asking $69,500. For more information, please call:
477-0191 ART EVANS 658-8924
Royal Trust Real Estate Dept.
4082 Shelbourne St.

5 ACRES RURAL IN PEMBERton, B.C. Area. Gothic-style home. Finished to suit your taste. Close to town and schools. Asking $58,000. Phone 894-6336 or write owner DesRosiers Hardware and Plumbing, General Delivery Mt. Currie, B.C.

TRADE
Through
CLASSIFIED
DIAL 386-2121

Notice of Application for Change of Name

NOTICE is hereby given that an application will be made to the Director of Vital Statistics for a change of name, pursuant to the provisions of the "Change of Name Act," by me:—
LINDA SUSAN COBURN of 788 Dominion Road in Victoria, in the Province of British Columbia, as follows:—
To change my name from LINDA SUSAN COBURN to LINDA SUSAN FLEMING.
Dated this 5th day of May, A.D. 1975
Linda Susan Coburn

NOITCE OF SALE OF HOUSEHOLD GOODS Pursuant to the WAREHOUSEMAN'S LIEN ACT

Whereas the following are indebted to the undersigned in the sums specified for the storage of Household Goods:

1) B. Campbell	$924.80
2) Mrs. Lougheed	$384.00
3) Mrs. J. Robertson	$486.50
4) Mr L. S. Bell	$315.83

and the said sums ought to have been paid and default has been made in the payment thereof, notice is hereby given that the furniture will be sold at Public Auction by Lunds Auctioneers, 926 Fort Street, Victoria, B.C. May 21-25th.
Dated this 3rd. day of May, 1975
Weather B Transport
859 Devonshire Road
Victoria, B.C.

Annette Drury and Robert Harris plant potatoes

They're in school down on the farm

COMOX — They're hoeing in the class operated by Village Park elementary school — and feeding chickens, raising a calf and planting potatoes.

Getting their hands dirty is all part of the learning process for Grades 4, 5, 6 and 7 pupils at the school, who spend half a day a week in a back-to-the-land class at the former Spencer farm a short distance from the downtown area of Comox.

Use of the farm was given to the school by Henry Spencer, who died last year. His widow now lives in a senior citizens' home.

The project, termed "unique" by school principal Al Whiteford, has been endorsed by the Courtenay School Board, recently allocated $200 for buying seeds to get the project off the ground.

It got under way in earnest last week with the pupils planting 100 pounds of potatoes and is expected to expand with the planting of a variety of vegetables, raspberry and strawberry bushes.

The pupils now spend about half a day a week at the outdoor class, but may be there for two or three afternoons a week when they start building fences and sheds to house a number of animals they hope to acquire. Already they have a four-week-old bull calf, two rabbits and a few chickens.

If enough pupils volunteer, the school says it will operate the farm through the summer vacation.

As part of the program, the pupils will market their produce and eggs through a store they will set up on Anderson Avenue.

Grade 7 pupil Valerie Norman has been assigned the task of the keeping of the books for the operation and will provide the school board with a financial statement in late June.

The environmental living class, as it is known, will run as "a sort of farm co-operative," says principal Whiteford, and members of 4-H Clubs in the Comox Valley will be asked to talk to the students on different aspects of farming and animal care.

"We are ensuring that the students are given a total learning process," says teacher Darrell Beauchamp, whose class is participating in the project.

This "getting down to the basics" is apparently going over well with the students, too. They were enthusiastic in their praise for the program and chorused: "It certainly beats sitting in a stuffy classroom.

Karen Mackenzie, Debbie Bosomworth feed rabbits

CANADA

DEPARTMENT OF ENVIRONMENT FISHERIES and MARINE SERVICE PACIFIC BIOLOGICAL STATION

BIG QUALICUM RIVER PROJECT EXPERIMENTAL REARING CHANNEL, CONTRACT No. 1 INLET, WEIR AND CHANNEL WORKS:

Sealed tenders for the supply of Materials and construction of the Big Qualicum Rearing Channel Inlet, Weir and Channel Works will be received by the Director, Pacific Biological Station, Box 100, Nanaimo, B.C., up to 2:00 P.M. Pacific Daylight Saving Time on June 3, 1975.

Representatives of the Department of the Environment, Fisheries and Marine Service will be available at the Big Qualicum River on May 15, 1975, to guide prospective tenderers around the site of the works.

Copies of documents including instructions to tenderers, form of tender, plans and specifications may be seen on application to the Director of Fisheries, Pacific Region, 1090 West Pender Street, Vancouver, B.C. V6E 2P1, or may be obtained on loan from the above upon deposit $25.00 in the form of a certified cheque or money order payable to the Receiver General of Canada.

The Department reserves the right to reject any or all tenders, and the lowest tender will not necessarily be accepted.

For further information, telephone 666-3578.

For: Dr. W. E. Johnson
Director
Pacific Biological Station

Biggest toss won't be record

EL PASO, Tex. (UPI) — Brian Oldfield threw the shot farther than any man in history Saturday — uncorking a heave of 75 feet at an International Track Association meet.

The toss will not be recognized by the international amateur federation, which sanctions world records, but Oldfield's throw was more than three feet past the current world record of 71-7 owned by Al Feurbach.

Oldfield, on his fifth throw, cracked the mark with a toss of 73-0¼ and then unleashed the 75-foot effort on his sixth and final throw of the competition.

The long throw was first measured with a plastic tape and was thought to be 74-11¾. But when the heave was measured with a steel tape it was found to be an even 75 feet.

Cards deal for Bryant

ST. LOUIS (AP) — St. Louis Cardinals have announced they have obtained the contract of pitcher Ron Bryant from San Francisco Giants. The left hander, who led baseball's National League with 24 victories in 1973, was placed on the Giants' voluntary retired list in spring training earlier this year.

The Cardinals said Bryant would be retained on the retired list for the mandatory 60 days after the start of the season, meaning he will be activated June 6.

In exchange for Bryant, the Cardinals gave up pitcher Tony Gonzalez from their Arkansas farm club and outfielder Larry Herndon of Tulsa.

Spruce Grove cup winner

EDMONTON — Spruce Grove Mets won the Centennial Cup, emblematic of Tier Two junior hockey supremacy, Saturday by defeating Guelph Biltomores, 6-4 in overtime. The Western champions won the best-of-seven final, 4-2.

Picketing farmer put on probation

NANAIMO — Benjamin Farkas, 65, of 960 Bruce Ave., Friday was placed on probation for six months after being found guilty of a charge of intimidation.

Provincial prosecutor Jack Gibson said the charge was laid March 22 after Farkas picketed the premises of a Nanaimo real estate firm with signs claiming that a principal of the firm was "incompetent."

Farkas said the firm had prepared a tax assessment for him on his own farm but, he claimed, the assessment was not totally accurate in terms of the tax which was actually levied.

Court was told that the picketing at the house of Lenhart Realty in North Wellington, hurt the company's business and was almost responsible for tradesmen leaving their job, which was to renovate the building which the firm now occupies.

Gibson said Farkas' claim for return of the money paid for the assessment plus his expenses, had previously been turned down in civil actions through Nanaimo county court.

In finding the man guilty of intimidation by picketing Judge Stan Wardill ordered Farkas to stay away from Lenhart's, and had the order included in the man's probation order.

Jury finds no blame in pedestrian death

NANAIMO — A coroner's jury has found that the death of a 77-year-old man here last month was accidental. It attached no blame although the driver of the car that killed him pleaded guilty to impaired driving.

The jury of five men and two women was inquiring into the death of Launcelot Davy, 77, of Cedar, who was struck by a car as he walked on the Cedar highway the evening of April 3.

Davy died in Victoria General Hospital 16 days after the accident.

Police said at the time that the driver of the car swerved to miss Davy and struck another car. The impact threw the car back into Davy's path.

The driver of the car earlier pleaded guilty to impaired driving and was fined $350.

The jury ruled after the brief inquest that the death was "accidental, unnatural and without blame."

There were no recommendations made, although constable Ray Sheller told the inquest that the scene of the accident was not lighted, and that visibility on that section of road was nearly nil apart from that provided by car lights.

The area is a fairly heavily populated rural residential district, six miles southeast of the city of Nanaimo.

Hermit dies in Maine

MANANA ISLAND, Maine (UPI) — Ray Phillips, who left his New York food inspector's job and moved into a driftwood shack on this tiny island in the 1930s, is dead at age 83. Phillips' only visitors in recent months have been coast guardsmen from a nearby station and a 14-year-old boy who ran errands for the elderly hermit. His body was found by one of the coast guardsmen, Ray Gray.

LUNDS 926 FORT ST.

WILL CONDUCT A VERY IMPORTANT

ESTATE ANTIQUE AUCTION

In Our Salesrooms
TUESDAY — 1 P.M. and 7 P.M.
To Close the Following Estates
JAMES M. WOOD
MISS B. E. (ELEANOR) NIVIN
MISS BETTY JANE WARDE-EISEN

Featuring Early
GEORGIAN AND VICTORIAN FURNISHINGS
EAST ASIAN CARPETS
"KNABE" GRAND PIANO
QUEEN ANNE CHEST ON CHEST

Georgian Furniture Includes Mahogany Chest on Chest, Welsh Dressers, Mahogany Commode, Bow Front Chest, Breakfast Tables, Card and Tip-Up Tables, Grandfather Clocks, Regency Work Table, etc.

CHINESE FURNITURE

Victorian Furnishings Include: Beautifully upholstered chairs and settees, Inlaid Loo Tables, Sets of Dining Chairs, Davenport, Desk, Carved 4-Poster Bed, Buhl Table, COLLECTION OF PEWTER. BRASS—COPPER—WEAPONS.
CHINA: Featuring an important pair of "Flight, Barr & Barr" 15½" urns.
Jewellery: From The Estate of The Late Mrs. Margaret H. Wood and Other Sources.

Valuable Stamp Collection
From The Estate of the Late
ROBERT S. EVANS

Oil & Watercolour Paintings

By such well-known artists as: F. Lansdowne, J. E. H. Macdonald, R.C.A., R. W. Pilot, R. C. A., Archibald Browne, R.C.A., T. Mower Martin, R.C.A., Geoffrey A. Rock, Marc A. Fortin, A.R.C.A., Wm. Brymner, R.C.A., H. S. Palmer, A.R.C.A., C. Warburton Young, Geo. Cole, R.B.A., Henry C. Fox, R.B.A., Charcoal Drawing by M. A. Suzor Cote, R.C.A., Edouard Frere and others.

Geo. and Victorian Silver

Featuring: An Important Tankard by Hester Bateman Dated 1786/87. Misc.: An early 22" Argillite Totem Pole, Carriage Clocks, Collection of Pewter, B.C. Indian Artifacts.

View Times:
MONDAY, 9 a.m. to 9 p.m.
TUESDAY, 9 a.m. to Saletime
Admission by Catalogue
(Not Necessary For Viewing)

LUNDS Auctioneers & Appraisers Ltd. 386-3308 926 Fort Street

Citizens band radio fun, serious

outdoors

alec merriman

"Helping other people. That's what CB (Citizens Band Radio) is all about."

I don't know how many times I have heard that phrase over the air since we got into CB this year, but it numbers in the scores.

We have heard — even participated in — a number of help calls and emergency calls since we have had CB.

One morning I talked to a boat that was drifting helplessly off Brotchie Ledge with a motor that wouldn't run. A towboater with CB radio aboard was on its way to help him, alerted by the West Bay Marina that has CB radio for just such emergencies.

During our King Fisherman calls the past few weeks we noticed that most marinas are now equipped with CB base stations and that a growing number of fishermen are carrying CB radios, either installed on their boats, or as walkie-talkies.

We hear these boats talking back and forth and sometimes we talk to them and pick up a fishing report.

The marine use of CB for emergencies has great potential and the Western Sideband International club in Victoria is now in the process of setting up a special marine emergency section whereby members in boats will be spotted at strategic points ready to help in any marine disaster, or emergency.

A big advantage of the sideband is that it puts out three times the power of the AM band and reaches greater distances.

On the AM side the volunteer REAC CBers monitor Channel 9 for emergency calls and to help those in need.

If you ever get lost in a strange city and need directions it takes only seconds to get help from a CBer. That is the name of the game and we have listened to many a traveller getting guided through Victoria to a particular location.

We have heard fires reported by CBers and traffic accidents reported. Whenever there is emergency the CBers all clear off the channel in use for the emergency and leave it free for action calls. A couple of weeks ago a Sooke CBer relayed the calls that brought fire fighters to a fire on the Olympic Peninsula.

If your car breaks down in the bush it is almost certain you will be able to contact a CBer for help before too long, although there are some dead areas where communications are difficult.

Lives have been saved by CB radio and I have a neighbor who owes his life to the fact he was a CBer.

He is called the Oldtimer in the CB world and every morning he is on the air, receiving and passing out "good mornings" and providing traffic condition reports from those who call in to him.

"Have a good day, mobile easy, we need you tomorrow," is his cheery morning message to his CB friends in the morning.

His call letter is XM 13-89, a number he got during the first week of Canadian CB operation in 1961. That year there were only 300 CBers on Vancouver Island.

Wife Taffy's call number is XM 13-1547, which means there are now more than 5,000 CBers on the Island. My number is XM 13-4910, obtained earlier this year, so you can see how the CB world is mushrooming.

Anyway, back to the Oldtimer.

He was having a chat on the CB set one night and left the set running while he went to get a sandwich. He blanked out and when he came to he couldn't get up to reach the phone and call for help.

But, he could reach the CB mike. His whispered call for help was heard by someone in Port Angeles, who relayed it back to Victoria, and before many minutes ambulances and CB help was rushing to help the Oldtimer.

Except for his CB set it is unlikely he would be on the air these days passing out those early morning road checks and good wishes.

We used a relay not too long ago to provide some help for someone on the other side of the pond. We heard this CBer calling for anyone along the Washington coast who could privide some help. He just wasn't reaching anyone in that land of mountains. We could hear him like he was in the cabinet next door, so we answered him—strictly speaking it is illegal to talk across the border, but pretty well everyone does it and it is tolerated.

He told us his problem and we were able to reach help in the next U.S .village east of him, and immediately help was on the way.

Last Sunday we again figured in an emergency relay.

A young girl had taken ill at the Girl Guide camp at Shirley, west of Sooke, and the guider was calling on CB for help. She was having a difficult time reaching anyone on emergency channels, which was ironic because she herself is a volunteer REAC Channel 9 monitor in Victoria, dedicated to helping other people.

Finally she heard us on the air and broke in. We don't have a telephone, but a neighbor who is a HAM radio operator who had come for a friendly visit and to complain that my set was splattering all across his 20-metre band, was sitting beside me.

We went to his house to pass along the five (message) but his telephone was out of order.

No problem. He got on his HAM radio, called someone in Victoria who passed along the message, and the parents came out to get the little girl.

That is what CB is all about.

But there is another side . . . the fun side . . . and mostly strictly illegal, although tolerated by the department of communications, who really are more concerned about anything that is bothering someone, like foul language on the radio, linears which spatter over television reception, and the such.

Any real abuse of the CB radio quickly results in a call from Uncle Charlie, the name CBers give to the DOC inpector.

You are supposed to use your assigned call numbers before and after each communication. You are not supposed to "shoot skip" which is talking to California, Mexico, Australia, Montana, Idaho, Florida, Louisiana, Alabama, Alberta, Saskatchewan and other far away places which come in under certain air conditions. You are not supposed to exchange QSL (confirmation of radio contact) cards like Ham (amateur) radio operators do. And you are not supposed to talk from Canada into the United States.

Most CBers do all of those and they use skip handles (names like Lone Wolf, Fisherman, Hot Pants, Parakeet, Sweet One) instead of assigned numbers. On the sideband they use club numbers instead of assigned numbers. It is all a token pretense of anonymity.

All this is illegal, but tolerated, and is the fun side of CB.

Parties get-togethers, breaks, are held nearly every week bringing CBers together from the United States and Canada. In Calgary in July 40,000 CBers from all over the world are expected to attend the big Stampede Jamboree, with provisions made for 20,000 campers.

The CB world has literally exploded all around the globe in the past 15 years.

But, it is likely to change within the foreseeable future, although it will be five years or more before a complete change can come about.

Canada is considering changes. So is the United States. Because of such close proximity the changes will have to more or less conform.

Under proposed new U.S. changes existing CB sets would become more or less obsolete in a few years—more than five.

The business band, or commercial two-way radio, would be expanded and more regulations placed upon its use. The endless chit chat that takes up most of today's air time on CB would become a thing of the past on those channels.

The CB frequencies would be expanded to include a grand total of 99 channels, many of them sideband-suppressed and single sideband channels.

Antennas would be strictly controlled to a maximum power handling capacity of 10 decibel gain.

That means CB will be kept to short range communications as it was always intended.

CBing will get more costly. New sets will have to be manufactured and purchased. Old sets will become obsolete, but not before they are pretty well worn out in any event.

On the surface these proposals look pretty rough for CBers as we know them today.

But, Kathi Martin, writing in Elementary Electronics has another outlook.

There is a new class of CB licence proposed by the U.S., which Canada would almost certainly follow—that of a communicator licence.

"If the CB clubs—and individual CBers—don't louse things up with a big mouth, we CBers are going to wind up with a fantastic deal," predicts Kathi.

She explains the proposed restructuring of class D CB is a disaster for the typical chit chat CBer and would turn CB radio into just another commercial radio system full of restrictions.

She predicts the end of CB as we know it today, within five years after, and if, the U.S. proposals go into effect.

But, she expalins, "the FCC has proposed changes in amateur radio licensing. Among their proposals is one for a communicator licence which, if read carefully, is CB."

The communicators licence would be code-test free, and would require only a simplified test, not much more than a few basic questions on rules and procedure, much as for a restricted third-class radiotelephone licence for marine radio.

"I believe the FCC looked at CB and finally realized an awful lot of people just want to chit chat, without the bother of becoming an electronics expert or a skilled telegrapher. Then the FCC looked at the amateur FMers and realized many are basically interested in CB-type operations. So why not combine the two groups?"

It sounds like a good idea, and one that would have to come to Canada.

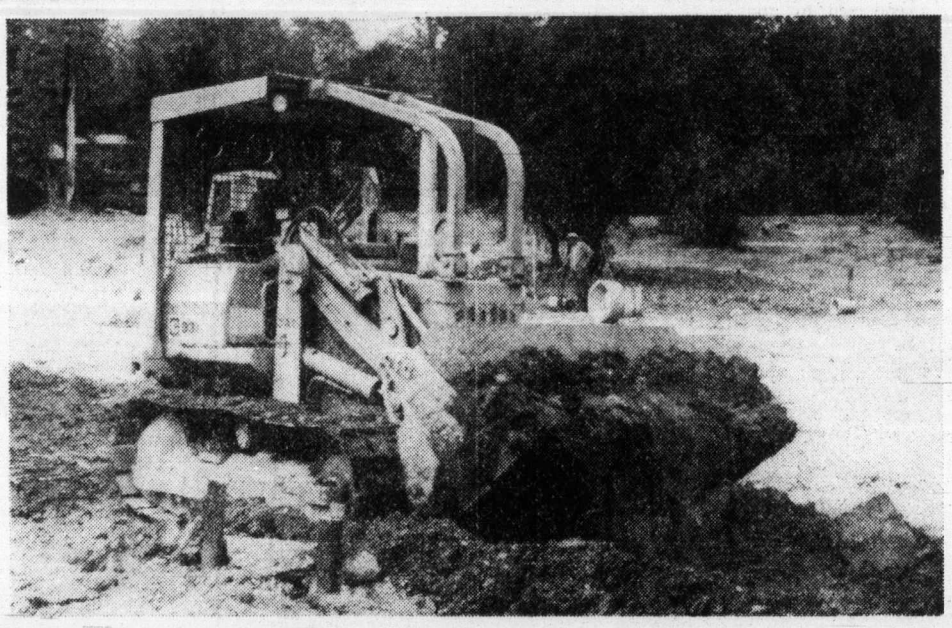

"After operating the Cat 931 Loader I wouldn't buy any other machine.

When Bob Isley of Prairie Excavating Ltd. at Whonnock wanted a small machine that could do the job well, he went for a Caterpillar 931 track loader.

"It's a good machine that stays right with it. I get top service from Finning which keeps my customers happy because I don't have any downtime," Bob says. "The 931 is my first Cat machine since going into business for myself five years ago, but I operated Cat equipment in the bush for 14 years, so I know I've got a quality product. After operating this machine I wouldn't buy anything else."

Isley's 931 is equipped with a one yard multi-purpose bucket and Cat D3 tractor shoes to provide that extra traction on tough escavating jobs. He keeps it busy on road and residential work and recently installed services for a 40-home subdivision at Maple Ridge.

Like all Cat machines, the 931 offers traditional quality and special features such as a 62 horsepower diesel engine, planetary power transmission, pedal steering and life-time lubricated rollers and sealed track. And multi-purpose and general purpose buckets up to 1½ cubic yards. The 931 is backed by Finning's unmatched parts and service support and flexible financing. Ask your Finning sales representative about all the "big machine" features of the smallest Cat track loader.

FINNING

YOUR CATERPILLAR DEALER

Caterpillar, Cat and CB are Trademarks of Caterpillar Tractor Co.

27 Crease Avenue, Victoria Phone 384-4144

HONDA CIVIC

THIS IS THE CAR

. . . THAT YOU ARE SEEING MORE AND MORE OF ON THE STREETS OF VICTORIA!

BECAUSE IT OFFERS GREAT GAS MILEAGE

Our Customers Report:
- Over 40 M.P.G. ON THE HIGHWAY
- Over 30 M.P.G. IN CITY DRIVING

PRICES START AT $2949
Plus Dealer Preparation
TAKE YOUR DISCOVERY DRIVE TODAY

HONDA CAR CENTRE
909 Yates 386-6707
(Dealer Licence D3060)

We Care

Six Chapels Dedicated to Service

SANDS MORTUARY LTD.
"MEMORIAL CHAPEL OF CHIMES"
1803 Quadra, Victoria, B.C.
388-5155 383-7511

SANDS FUNERAL CHAPEL OF ROSES
9838 Fourth St.
Sidney, B.C. 656-2932

SANDS FUNERAL CHAPEL OF HEATHER
317 Goldstream Ave.
Colwood, B.C. 478-3821

SANDS HIRST FUNERAL CHAPEL
187 Trunk Road,
Duncan, B.C. 746-5212

SANDS LADYSMITH FUNERAL CHAPEL
910 1st Ave.
Ladysmith, B.C. 245-2331

SANDS WESTWOOD "CHAPEL OF FLOWERS"
No. 1 Newcastle Ave.,
Nanaimo, B.C. 753-2032

Your Community Funeral Chapels Dedicated to Service

Sands

Independent Family Owned and Controlled

WAREHOUSE FOOD STORES

3475 QUADRA ST.
BURNSIDE PLAZA
47 SONGHEES RD.
877 GOLDSTREAM, LANGFORD

Open Every Night 'til 9, Sat. 'til 6

Prices Effective Sun., Mon., Tues.

We Reserve the Right to Limit Quantities.

* Langford and Burnside Plaza Stores OPEN Sun. 10 a.m.-6 p.m.

GROUND BEEF Fresh, Lb. 77¢

WIENERS Vacuum pack, Skinless, 1-lb. pkg. 59¢

Pure Pork SAUSAGES Olympic, lb. 89¢

COTTAGE ROLL Extra Lean, lb. 98¢

PREM Swift's Premium, Oblong Tin, 59¢

Vine-Ripened Large Beefsteak TOMATOES lb. 29¢

POTATOES Netted Gem, 1s and 2s, 10 lbs. 49¢

Carnation Frozen HASH BROWN POTATOES 2-lb. bag 27¢

Heinz Tomato KETCHUP Gigantic 20-oz. bottle 79¢

Delnor Fancy Whole Kernel CORN Vacuum Pack, 2 12-oz. tins 69¢

Soviet author eyes Ontario

TORONTO (UPI) — Exiled Russian author Aleksandr Solzhenitsyn was in the metropolitan area Saturday preparing to spend several days searching for a secluded home in southern Ontario, the Toronto Star reported.

Citing Trent University sources, the Star said Solzhenitsyn, expelled from the Soviet Union last year for his dissident views, has been considering a permanent residence in Ontario for several months.

The 56-year-old author, who traveled to Canada for the first time last week to celebrate Orothodox Easter in seclusion near Montreal, has lived in Switzerland for the past year.

The Star said Solzhenitsyn consistently has avoided interview attempts and even close friends in Toronto don't know where he is staying.

The newspaper said the University of Toronto has considered more than one plan to offer the Russian author a writer-in-residence position since it became known he'd like to live in Ontario, while Trent University and Trinity College wanted to offer a shared professorship but scrapped the idea because of "insufficient funds."

Bobbie probe eyed again

LOS ANGELES (UPI) — Former New York congressman Allard Lowenstein says several members of the California Legislature have expressed interest in his campaign to reopen the investigation of the assassination of Senator Robert Kennedy.

the Bay

If your doctor says you have NERVE DEAFNESS . . .

Shown twice actual size

Miracle-Ear

could help you!

Fitting entirely in your ear, Miracle-Ear may be all you need to hear clearly again. Ideal for many people who can still hear but have difficulty understanding words. Try one for a 30-day trial with no cost to you if not satisfied.

DAHLBERG HEARING AID SERVICE

The Bay, Third Floor
385-5414 or 385-1311

Hudson's Bay Company

GIANT DISCOUNT

P.D.Y. FOOD CENTRE

CRAIGFLOWER and TILLICUM

Prices Effective May 11, 12, 13, 14

Sunday, Monday, Tuesday, Wed.

WEEKDAYS 9 to 9
SUNDAYS 10 to 7

We Reserve the Right to Limit Quantities

Alta Sweet Creamed White **HONEY** 2-lb. Carton 1.39

Government Inspected **PORK STEAK** lb. ..... 97¢

Breakfast Delight **BACON** 1-lb. Pkg. 1.19

Burn's Vacuum Pack **WIENERS** 1-lb. Pkg. ..... 69¢

Maple Leaf **CANNED HAM** 1½-lb. Tin 2.49

Monarch Topping **QUICK WHIP** 3 2-oz. Pkgs. ..... 79¢

Rise 'n' Shine **ORANGE CRYSTALS** 4 3-oz. Poly Bags ..... 69¢

Bonus Pack **LUX LIQUID** 32-oz. Bottle ..... 95¢

Laundry Detergent **SUNLIGHT POWDER** King Size 1.89

Snoboy Fresh **BROCCOLI** 2 lbs. ..... 49¢

Local No. 2 **POTATOES** 15-lb. Bag ..... 79¢

Fresh **STRAWBERRIES** Basket ..... 39¢

annual event

the Bay

ANNUAL SIMMONS OSTERMOOR EVENT

It's your once-a-year chance to get Ostermoor comfort at dreamy prices!

The magic number is 512. That's the number of coils Simmons puts in the full size Ostermoor mattress. And it's the greatest number of coils in any open-coil Simmons mattress. Which means you get the greatest amount of support and comfort. Adjust-Rest coils are tempered for extra resiliency. In fact, they carry 20% more body weight than an ordinary coil. And an Ostermoor mattress is a full 75 inches long — just right for you long-legged beasties. Now here's the best part: Thanks to a special offer from Simmons, the Bay is able to offer these Ostermoor units at beautifully low prices. Need we say more?

3'3" mattress with boxspring,

$169

4'6" mattress with boxspring, $199

5'0" (queen) mattress with boxspring $249

The Sleep Shop, Downtown (Sixth floor)
Lougheed, Richmond, Surrey, Champlain Victoria

Use your Baycard, your good-for-so-many-things card.

DAILY STORE HOURS 9:30 A.M. TO 5:30 P.M. THURSDAY AND FRIDAY TO 9:30 P.M.
PHONE 385-1311. FREE CUSTOMER PARKING.

Hudson's Bay Company

Island
Duncan
Financial Centre
435 Trunk Road
Ph. 746-6181

The Daily Colonist.

Vancouver Island's Leading Newspaper Since 1858

Mixed, high 17

Weather Details On Page 2

No. 127 – 117th Year

VICTORIA, BRITISH COLUMBIA, SUNDAY, MAY 11, 1975

15 CENTS DAILY
30 CENTS SUNDAY

Now, Laotians flee

Associated Press

Fearing an imminent takeover by the pro-communist Pathet Lao, more than 2,000 persons fled Laos into Thailand on Saturday, border police reported. They said high-ranking Laotian officials were among them.

Pathet Lao police at the Mekong River border crossing refused to permit some of the refugees to take their cars and other belongings such as furniture with them.

The U.S. Embassy in Vientiane, the Laotian capital, urged the more than 800 U.S. citizens in Laos to remain calm, saying that Laotian officials have given assurances of protection after an attack on the embassy Friday by student demonstrators.

● Moral cleanup continues in Saigon. Page 15

In other Indochina developments:

● A Phnom Penh broadcast said the new Cambodian government wants no foreigners in the country because the country is "too busy rebuilding a new and clean society" to be bothered with outsiders. Experts outside Cambodia said the ban on foreigners was aimed in part at least at the North Vietnamese, historical rivals of Cambodians.

● The North Vietnamese Communist party newspaper Nhan Dan, scoffing at U.S. predictions of a bloodbath following the takeover by the new revolutionary government in Saigon, said South Vietnam now is "a sea of joy, with nothing of the retaliation predicted by the United States but only love and mutual understanding among people." The newspaper was quoted in a broadcast by Radio Hanoi.

● Thailand, among the first to recognize the new South Vietnamese government, accused Saigon's rulers of playing "political games" and making threats because the Thais permitted the United States to remove U.S.-supplied aircraft flown to Thailand by fleeing South Vietnamese.

Laos, the third of the Indochina countries, has become filled with rumors of a

Continued on Page 2

QUEEN ELIZABETH is using chopsticks, apparently with ease, as she dines at Japanese imperial villa in Kyoto. Queen drew largest crowd since 1964 Olympic Games in Tokyo during her visit to Japan. — AP

Chopsticks, cheers for queen

KYOTO, Japan (UPI) — The largest crowd since the 1964 Tokyo Olympics thronged the streets of Kyoto Saturday to cheer Queen Elizabeth on her way to her first taste of Japanese green tea.

More than 250,000 residents, 10 deep in places, straddled the queen's route from a Zen Buddhist temple to a centuries-old imperial villa where she struggled with chopsticks to eat a traditional Japanese sweet made out of mashed soy beans and sipped powdered green tea from a large bowl.

The queen, on a six-day state visit to Japan with Prince Philip, came to this ancient capital city by plane because a just-ended transportation strike prevented her from travelling by rail.

However, the end of the four-day walkout Saturday meant the queen will be able to return to Tokyo Monday at the conclusion of her tour of western Japan on the super-express "bullet train."

She went from Osaka airport by car to Omiya Palace, a small Japanese-style residence surrounded by woods and built in the 19th century for the Emperor Eisho, where she was to spend the night.

Later, at the Zen Buddhist Ryoanji, she shed her shoes to sit on a wooden porch and contemplated the austere stone garden designed by the 15th century landscape master, Saomi.

The queen then proceeded to the garden of Katsura villa, built in 1624 for the brother of Emperor Goyozei, for the traditional Japanese tea ceremony.

Sunday inside

HONDA-RIDING Anglican vicars have been dispatched by the Bishop of Norwich, England, to spread the word. It makes them more mobile and the motorcycles run more cheaply than cars. (3)

CRUMPLED $2 BILL and a note expresses the thanks of an anonymous beneficiary of Victoria's N.E.E.D. crisis line, four years old and going strong. (6)

VANCOUVER SURGEON says the laundromat device that cut off a boy's arm is a "dangerous machine" and adds the 10-year-old victim is "not yet out of the woods" after doctors sewed the arm back. (7)

VIOLENCE ON TV is abhorrent to columnist Sydney Harris, especially where his children are concerned, but he doesn't think sex will warp kids. (17)

SUPER SLEUTH Basil Rathbone had always hated playing Sherlock Holmes in the 14 movies he did, he felt Holmes put down Dr. Watson too much. (22)

CHILDREN GROW out of their teenage problems of behavioral adjustment when they grow gardens as part of the school programs, a U.S. experiment has shown. (28)

NEW PHENOMENON in the United States, following the public acceptance of the two Godfather movies, has been dubbed by a veteran crime fighter as "organized crime chic." (31)

CITIZENS BAND radio and the help it can provide for stranded fishermen or other emergencies, is Alec Merriman's Outdoor topic. (51)

EXILED RUSSIAN author Aleksandr Solzhenitsyn is reported looking for a secluded home in southern Ontario. (52)

Sports

FACING FORMER teammates for first time since off-season trade, Jim "Catfish" Hunter tosses two-hitter to lead New York Yankees to victory over Oakland. (18)

BAILIFFS ARMED with court order seize Houston Aeros' equipment immediately after World Hockey Association playoff game in Quebec City. (19)

Index

Arts	23	Entertainment	22, 23
Butcher	30	Family	27-30
Background	5	Finance	12, 13
Books	8	Names in the news	36
Bridge	40	Outdoors	51
Checkmate	29	Stamp packet	23
Classified	38-49	Sports	18-21, 24, 25
Comics	17	Travel	33-35
Crossword	42	Week in Records	22

Islander

DRIFTWOOD CARVER Henry Stadlebauer roams the wilderness forests and lakes of B.C. to look for inspiring burls and gnarled pieces of wood.

JUDGE BEGBIE exploded at a disgraceful verdict, and the San Francisco Newsletter wrote: "Two men were hanged in B.C. . . . for the murder of a Chinaman. Murder is murder there . . ."

Non-Mother's Day 'for fewer children'

OAK PARK, Ill. (AP) — A minister who says childless women have been made to feel inferior and unnatural is celebrating a Non-Mother's Day today at his church.

He says the world needs fewer children, not more mothers.

Rev. Gerald Krick, pastor of the Unitarian-Universalist Church in this Chicago suburb, estimates that two-thirds of his congregation of 207 are married and 20 per cent of the couples are childless.

The 41-year-old minister says the human race could find itself a "starving anthill" without population control.

"I've been asked to make population a sermon topic and I can think of no better time than Sunday, which is Mother's Day.

"I advocate that women should not be pressured by parents, friends or society as a whole into having children when they actually don't want them."

DOLLAR DROP BLAMED

Oil price due for rise—shah

MEXICO CITY (AP) — Calling for a radical change in the structure of international finances, Shah Mohammed Reza Pahlevi of Iran has warned that oil prices will be raised again soon to make up for inflation.

He said the loss of value of the U.S. dollar in the last year has harmed the oil-producing countries by eroding their buying power 30 to 35 per cent. This, in turn, has raised the price of the machinery and other goods they buy from the big industrialized countries.

The shah told reporters the Organization of Petroleum Exporting Countries "will meet in June to discuss this and also talk about the very difficult international monetary situation."

He said a second meeting of OPEC in September "will have to decide about a new price of oil and adopt a resolution." OPEC has been raising crude-oil prices for the last two years.

Addressing a banquet in his honor, an hour earlier the shah had urged "a radical change in the present economic order to bridge the gap between rich and poor nations."

He called this gap "absurd."

The shah called for the establishment of a new structure in international finances and trade that is "more logical and equitative."

Makarios vows to fight

LONDON (Reuter) — The people of Cyprus will fight if Turkey continues to disregard United Nations resolutions demanding the withdrawal of all foreign troops from the island, President Makarios said Saturday.

In a speech tape-recorded for the opening here of an international two-day conference on Cyprus, the archbishop said that the right of small countries to maintain their freedom and independence and shape their destiny without foreign intervention is at stake in Cyprus.

"The General Assembly of the United Nations and the Security Council adopted resolutions demanding the withdrawal of all foreign troops from Cyprus and the return of all the refugees to their homes," Makarios said.

"If Turkey continues disregarding the UN resolutions, relying on its military might, we are determined not to give in. We shall never accept a defacto situation created by military operations."

"We shall resist and we shall continue our struggle until we regain our independence . . ."

Londonderry officer killed

BELFAST (UPI) — A sniper shot and killed a Londonderry policeman Saturday, and Protestant extremists bombed Roman Catholic businesses in Belfast and Whiteabbey in a new outbreak of Northern Ireland violence. Two persons were injured in the bombing attacks.

Enough sweat — and tears

LONDON (Reuter) — A man who took the tears out of onion peeling by inventing a machine to do the job has won a $1.2-million settlement from the company which developed the device.

Leslie Parsons, 60, sued the firm, Mather and Platt, claiming it had lost a potential multi-million dollar market through incompetence. The 70-day case ended with an out-of-court agreement.

Parsons, the owner of Britain's largest private pickling business, took 10 years to perfect his onion peeler.

Saturday he said he did not want to comment further about the case. "There has been enough blood, sweat and tears spent already."

Jail term fails to sway anti-medicare doctor

VANCOUVER (CP) — Dr. Stephen Wigby says that two weeks in jail have not convinced him to join Yukon territory's compulsory medicare plan.

Wigby, the only doctor in the town of Watson Lake, about 400 miles south of Whitehorse, was convicted of failing to register with the plan and jailed April 26 for 14 days for refusing to pay a $400 fine.

"It's not the money but the principle," Wigby said in a telephone interview from the Whitehorse correctional Institute.

"I won't be joining it," he added.

He was first convicted of failing to register with Yukon medicare in 1973 but at that time someone else paid the fine. This time he refused to pay it and was sent to jail.

While Wigby sat in the regional jail, the only nurse in Watson Lake, a community of about 800, joined a national strike of federally employed nurses.

Yukon Conservative MP Erik Nielsen brought the situation to the attention of the house of Commons on Friday.

Nielsen said in a telephone interview from Ottawa that he had asked the governmement what steps it intended to take to provide adequate medical facilities in Watson Lake since the entire nursing staff was off the job.

Health Minister Marc Lalonde wasn't in the House and Northern Affairs Minister Judd Buchanan did not answer the question, he said

"The comments up there are that there are a couple of thousand Indians not registered, why are they throwing a poor guy who is trying to do something in jail?" said Nielsen, who once refused to register with the plan as a patient.

Watson Lake RCMP said the incident was a touchy affair in Yukon. However, a corrections official said there had not been much public reaction.

Wigby said he had been in solitary confinement for four days and said he suspected that the officials were trying to break his resistance to the plan.

Correction officials, however, denied that he had been in solitary confinement and said it is customary to place anyone who comes into the institution in individual cells until they have been classified for a dorm.

Living with dying

'Straight answers' take panic away, spur quest for fullness of each day

By Lorraine Atherton
Colonist Reporter

Lorraine Teitge is 40 years old, a former nurse, married, the mother of five children between seven and 16.

And she is dying of cancer.

"In many ways I feel very, very fortunate," she said. "I am also frightened, frustrated and fuming mad!"

She admits, "I have a great need to talk about dying."

To fulfil this need, the Saanich woman brought together about a dozen friends in the fall of 1973 to talk about death and to think about establishing a volunteer organization to help people facing terminal illness.

Their major accomplishments have been to arrange a lecture by Dr. Elisabeth Kubler-Ross, author of On Death and Dying, in the Newcombe Auditorium May 15 at 10 a.m., and to sharpen their own awareness of how our society deals with, and refuses to deal with, death.

When the group gathers in the Teitge living room, as they do about once every two weeks, sitting on the floor on huge pillows, sipping coffee and munching homemade cookies, the atmosphere is not gloomy.

Few members of the group can resist a good joke, or even a pun. They have given themselves such tongue-in-cheek labels as "the death club," "morbid tea," "do or die."

They're not irreverent of death, but they appreciate life.

They finally settled on the name Living Today.

Lorraine sits in a brightly lit corner of the room, in a comfortable rocker with a bright crocheted throw over her legs.

She appears shy and soft-spoken, but she is not ashamed to say exactly what she feels. She doesn't hedge, and she doesn't tolerate hedging.

In August, 1972, she discovered, too late, that she had breast cancer.

Ten months after her mastectomy, the disease struck again and spread to her back and ribs.

"Oh, the anger I felt when I had to accept that my chances of seeing my children through to maturity were very slim indeed. I want to know what careers our boys will follow. Our oldest girl is adopted and at 11 is just entering adolescence, a difficult time with two loving parents. How would she cope with one parent sick or gone and one terribly overworked?

"Then our youngest, who came along well after we had 'completed' our family. What was to become of her? What about the things I wanted to do with my husband when the children are a bit older?

"I want to be a grandmother.

"I could go on and on feeling sorry for myself and be-

Continued on Page 2

ANDY CAPP

Living with dying

From Page 1

grudging every healthy person their future; or I could take what I have and make the best of each day. I think I chose the latter."

Lorraine and her husband Stan have been so determined to "make the best" that their family life has improved.

Stan has left his job and set up business at home. The children share the housework, with directions from their mother.

'I think we've been more together. We didn't used to let our feelings out.'

"It's no utopia," Lorraine said.

"We still yell and holler and get all mad at each other." But when petty squabbles need to be put aside, all it takes is a word from Stan to get co-operation.

"I think we've been more together. We didn't used to let our feelings out," the oldest daughter, Darilyn, said.

"It seems to me you do pretty darn good as a mother," Stan told his wife. "When the kids come home from school you're there to talk to them, give them advice and consolation. That's what they need, to unattach the apron strings really."

All the children are fully aware of their mother's condition, and have been since the illness was discovered. Knowing makes it easier for the family to cope with Lorraine's fluctuating physical condition and moods.

"I feel strongly someone in the family should know all the facts there are to know," she said. "Like when I lost my hair (following chemical treatments), it was a dreadful thing to put up with. But if I hadn't known it could happen I would have been frantic."

The group's discussions return again and again to one theme — not death itself, but evasion of death, by friends, family, and doctors.

Lorraine doesn't think the support of her own family and the group would have been much comfort to her if she hadn't found a doctor who would give her "straight answers."

Knowing "what's going on in my body" is of tremendous importance to her. "Will I drop dead next week or go on for years? Just knowing I can ask and get a direct answer takes the panic away."

As Frances, a member of the group, told Lorraine: "You have the intelligence to interpret the facts, but your imagination can take you right around the bend."

'I'd rather someone said the wrong thing than nothing at all.'

"If I have such a close family and people I can talk to, and I still feel lonely and frustrated facing death, how must others feel?" Lorraine wondered.

She insists that if patients and families could only find practical support, rather than evasion, death would be much less traumatic and family breakdown during a long illness could be avoided.

Her work as a nurse hasn't helped her face her own death, she said. "I don't think you ever get hardened to it."

Maxine, also a nurse, agreed. She recalled times when she felt completely helpless, could do nothing but look away from the parents of a dying child, or find a private place to cry.

She remembered one family, vacationing in Victoria, who brought their ailing daughter to hospital and discovered she had leukemia.

"The parents didn't know anyone. I had no idea what to say. I had no idea what to say. I remember those parents sitting beside their child. I knew they needed something."

By bringing out situations like that, Lorraine helps her friends as much as they help her.

'My real fear isn't death. It's the fear of becoming completely helpless.'

She insists, "I'd rather someone said the wrong thing than nothing at all."

Members of the group have looked back at the deaths of their own parents or children, or at times when they "just didn't know what to say," and found a new understanding of grief.

Lorraine's experiences and Kubler-Ross's description of the emotional stages a dying person faces, and the grieving process his family faces, have helped some members in their work.

David, a minister, said, "I feel a lot more positive talking with people in sorrow or whose lives are threatened. Before I was really afraid and cautious. Now I will let the person set his own pace."

Other members of the group, such as nurses and social workers, who must often deal with grieving people, have benefited, too.

Some members are foster parents and have learned that a child who has lost his home goes through much the same process as someone who has lost a close relative.

Their previous experiences with death have ranged from "conspiracies of silence," where "the family didn't know what to do and the friends all ran for cover," to the "overkill" of Bob's Italian family.

When his father died, "we had to cry 200 times a day because 200 people came. The experience was just awful. I can remember as a child going to other homes to make people cry."

Lorraine has learned to accept death, for the time being. "But if my condition gets worse, I don't know. It depends on my physical condition."

"My real fear isn't death. It's the fear of becoming completely helpless.

"I don't think this has changed my faith. I still believe what I have always believed. I would feel hypocritical going to church every Sunday. But I sometimes wish I had a really deep faith, where all my questions were answered. I don't know that anyone has that."

"What comes after death doesn't really worry me."

Her family is still most important. "I feel guilty about not being able to finish the job I started."

David said the group "is very strongly Christian, but not in terminology. The closest we came was the night we talked about joy. The fact we exist as a group is a form of church, though we're not prepared to admit it."

The questions keep returning.

Shouldn't the dying patient or his family know "the truth?" Shouldn't they be encouraged to talk about their fears, to draw up a will, settle legal affairs, plan funeral arrangements? Must everyone be taken from the warmth and security of home, to die in a sterile, impersonal hospital? How do you comfort a grieving family?

Frances said, "I know someone else who has cancer, but how do you approach them when they have a wall up?

"I care a great deal, but I don't know how to."

FELICE'S CATERING
FOR ANY PARTY
ANYWHERE
For Information
Ph. 382-3239

Cable stops blue movies

EDMONTON (CP) — Edmontonians with a yen for blue movies will have to head for the movie theatres, instead of their television screens.

Quality Cable TV Ltd. has announced it is suspending the showing of its adult movies pending the outcome of a charge of exposing obscene material to public view.

From Page 1

And now, Laotians flee

Communist move there for full control after more than a year of government by a coalition of rightists, leftists and neutralists.

The fears of a takeover by the Pathet Lao were heightened by Friday's attack on the U.S. Embassy and reports that five rightist cabinet ministers resigned under pressure from students and labor unions.

The Mekong River border police said Laotian officials who crossed into Thailand along with Laotians, Chinese and Vietnamese were Tianethone Chantharassy, deputy minister for national affairs; Col. Loun Sisounon, commander of the national military police, and Somphet Sossavanh, deputy commander of the neutralist faction in Laos.

Hanoi radio continued to criticize Thailand for having let the United States get away with the most valuable of the some 100 South Vietnamese military planes that refugees flew to a U.S. air base in Thailand. The North Vietnamese also recalled Thai help for the U.S. war effort in Vietnam and said the planes incident was "a debt to be redeemed."

The Thais, at first diplomatically silent to avoid conflict with their new communist neighbors, finally answered back. Defence Minister Pramarn Adireksarn accused the Saigon regime of playing "political games," and Premier Kukrit Pramoj said: "We don't like threats."

gorde hunter

NOTES TO YOU . . . The headlines blare forth the monetary crisis news with repetitive fright. ICBC loses $35 million, Manitoba's Autopac goes $12 million in the glue, B.C. Ferries lose $25 million, American Motors report losses of $47 million, Chrysler, Ford, General Motors, all reporting deficits. CBC loses in excess of $200 million. The picture is something less than bright in far too many areas.

And do you ever get the feeling we're maybe doing something wrong — that maybe the system needs a major overhaul?

The federal government, belatedly, hints that it might be necessary to institute **MANDATORY** wage, price and profit controls; despite pooh-poohing such ridiculous ideas during the fighting of the last election.

Voluntary guidelines are about as much help as taking the pill the morning after and the Canadian Labor Congress, has, to all intents and purposes, rejected them out of hand anyway.

Funny, but it all boils down to living within our means and this holds true for union demands, government waste, credit buying, budgets. We are in this stinking mess because we have allowed all our so-called leaders to carry on deficit-spending year after year.

We're in it because every facet of the economy has been allowed to run wild, to run free of checks and balances. And I hate to say it, buy the real crunch is yet to come. We've seen the tip of the iceberg.

Mandatory controls? You bet, and the sooner the better. Leadership has been a long time in coming . . .

□

A SMALL QUESTION. What is so cencored wrong with the word "wife"? Must call her spouse from now on because of newly-passed legislation in our province. Now if this isn't then damndest piece of legislative nonsense for a long time, please show me something more ridiculous.

This is the type of non-essential legislation being carried on by governments to the exclusion of pressing, vital problems to our community as a whole. It is also nothing more than a sop to women's lib . . .

□

ROBERT STRACHAN needs all the support he can get in his fight with the feds re a subsidy for our ferry system. Strachan points out the federal government sudsidizes a ferry system in Ontario up to $3 million a year, with a like amount going to the Quebec government.

B.C. gets nothing and yet the B.C. claim is probably the most valid of all if for no other reason than that the B.C. Ferries happen to be a floating section of the Trans-Canada Highway. But we're westerners; we don't rate up there with Ontarians and Quebecers . . .

□

CADILLAC has introduced its new small-sized number, the Seville, and from a profile view there is a reasonable resemblance to the Rolls Royce. And while this car is indeed much smaller than the everyday, garden-variety Cadillac, the price certainly isn't smaller. Larger, in fact, with estimates of its cost running tup to $15,000 . . .

□

MENTION Rolls Royce and you immediately think of exclusive. But Rolls Royce is not the most exclusive car around these parts, nor is Bentley. There are considerably more of them around than the Vanden Plas Princess auto, which was only produced from 1965 through 1967. I understand there are but a dozen of them in all of British Columbia . . .

□

ASIDE to John Rickaby, principal at the Mill Bay school in Cobble Hill, who was asking about the John Marshall Fundamental School in Pasadena, California. You can get material on their programs by simply writing to the above address . . .

□

WE COMPLAIN about the high cost of gasoline, of heating oil, but when you consider the tremendous costs that go into producing a single gallon — land right costs, drilling costs, refining costs, service station costs — then the price of, say, 60 to 70 cents a gallon isn't really that much.

Especially when you equate it with the cost of one gallon of two-percent milk. That checks out to $2.23 per gallon and milk, contrary to some arguments, is no more of an essential in the scheme of things than gasoline.

Wreckage traps woman

A Surrey woman was trapped for more than an hour early Saturday morning in the wreckage of a car that went off an isolated part of the West Coast Road and landed in a creek bed.

Simon Fraser University student Pamela Gerow, 21, was in intensive care at Victoria General Hospital Saturday, suffering from a fractured spine.

Three other occupants of the car were treated and released from hospital, and a fourth was unhurt.

Sooke RCMP said the car, driven by Egbert Engelmann, also of Simon Fraser University, was about five miles south of Port Renfrew when it left the gravel road, went over a bridge, fell about 12 feet and flipped on its roof.

The other occupants were able to scramble up the embankment and flag down a passing car to get help for the woman who was later freed by Sooke RCMP and ambulance attendants.

Harsh action warning from Turner

Colonist News Services

OTTAWA — Finance Minister John Turner has warned that Canadians who refuse to co-operate with the government's voluntary restraint program are forcing him to take harsh economic action.

Turner indicated that, lacking voluntary restraints by both labor and management, his May budget is likely to be harshly restrictive.

It will have to contain higher taxes, and a tightening of the money supply, leading to more immediate economic recession in the near term but saving Canada from "economic disaster in the longer run."

In the toughest speech of his political career, Turner said he had never accepted that "as a nation we somewhat resemble lemmings, which periodically rush headlong to their own destruction."

But he added: "I can't deny this may be true."

In his speech, prepared for delivery to the Sarnia-Lambton Liberal Association, Turner referred specifically to the conditions set by the Canadian Labor Congress in rejecting the voluntary restraint program earlier in the week.

And the finance minister spelled out, in painful detail, what will happen to the Canadian economy if it continues to be faced with excessive wage demands.

The government, he stated, is committed to halting the soaring inflation that will lead to economic calamity, massive unemployment, and the exporting of industry and jobs to countries where wages are more competitive.

"What is crucial to understand is that the real threat to our competitive position does not exist so much in the present as in the future," he said.

He recounted that last fall the government had had several alternatives in combatting inflation.

Your good health

By G. C. Thosteson, M.D.

Dear Dr. Thosteson: Can you please explain the term "low adrenal function"? Can it be detected by some test? Can it be controlled or improved by medication? — **Mrs. R.S.A.**

Yes to both questions.

It is also called Addison's disease (after Dr. Thomas Addison, the English physician who described it in 1849) — the adrenal gland is not producing sufficient hormones for the body's needs, as in maintaining proper blood pressure.

Before the discovery of cortisone drugs the disease was almost always fatal. Today, with available drugs, even severe cases need not handicap victims. Diagnosis is rather easy, both by chemical tests and classic symptoms — a brownish pigmentation of the skin and extreme fatigue. In blood chemical tests the sodium level is found to be low and the potassium level high.

Treatment is by hydrocortisone, which helps replace the hormones not produced in sufficient supply by the gland. Salt intake is increased also.

The Weather

Cloudy with a few sunny intervals and isolated showers. Winds moderate westerly. Saturday's precipitation: trace. Sunshine 43 minutes. Recorded high and low at Victoria 20 and 9. Today's forecast high and low 17 and 8. Today's sunrise 5:40, sunset 8:41. Moonrise 5:59 a.m., moonset 9:32 p.m. Monday outlook: Sunny with a few cloudy periods.

East Coast of Vancouver Island — Cloudy with a few sunny intervals and isolated showers. Winds moderate southeasterly. Saturday's precipitation: trace. Recorded high and low at Nanaimo 20 and 7. Forecast high and low 17 and 8. Monday outlook: Sunny with a few cloudy periods.

West Coast of Vancouver Island — Cloudy with a few showers and a few sunny intervals. Winds moderate southeasterly. Forecast high and low at Tofino 15 and 6. Monday outlook: Cloudy with a few showers.

North Coast — Cloudy with a few showers and a few clear periods. Lows near 6. Highs near 13. Outlook for Monday: Little change.

Extended outlook Tuesday through Thursday — Warmer with chance of showers Wednesday and Thursday. Highs 18 to 24 with lows 7 to 13.

READINGS

	Max.	Min.	Prcp.
St. Johns	8	1	.01
Halifax	15	1	—
Fredericton	23	-1	—
Charlottetown	17	-1	—
Montreal	22	4	—
Ottawa	22	8	—
Toronto	22	6	—
North Bay	21	6	—
Thunder Bay	26	2	—
Kenora	24	11	—
Winnipeg	25	7	—
Brandon	24	7	.02
Churchill	1	-2	—
The Pas	17	4	—
Regina	21	3	—
Saskatoon	23	4	—
Pr. Albert	19	5	—
N. Battleford	23	6	—
Swift Current	19	4	—
Medicine Hat	18	7	—
Lethbridge	16	6	.02
Calgary	16	0	.10
Edmonton	21	2	—
Cranbrook	19	4	—
Castlegar	25	5	—
Revelstoke	24	2	—
Princeton	24	2	—
Vancouver	18	9	.04
Pr. Rupert	21	7	—
Comox	16	10	.05
Pr. George	24	3	—
Kamloops	27	11	—
Dawson City	24	1	—
Whitehorse	22	-1	—
Ft. Nelson	25	11	—
Ft. St. John	23	6	—
Peace River	23	4	—
Yellowknife	15	3	—
Inuvik	6	0	—
Seattle	19	11	—
Spokane	24	9	—
Portland	19	12	—
San Francisco	20	8	—
Phoenix	38	17	—
Las Vegas	34	14	—
Chicago	23	9	—

TIDES AT VICTORIA HARBOR

(Tides listed are Pacific Standard Time)

	Time H.M.	Ht. Ft.	Time H.M.	Ht. Ft.	Time H.M.	Ht. Ft.	Time H.M.	Ht. Ft.
9	00.15	8.3	08.00	2.6	16.50	7.0	18.45	6.9
10	00.50	8.5	08.30	2.0	18.00	7.3	19.45	7.2
11	01.00	8.6	09.20	1.5	18.50	7.5	20.05	7.4
12	01.15	8.6	09.20	1.2	19.30	7.7	20.45	7.6
13	01.25	8.7	10.25	1.0	20.30	7.8	22.00	7.8
14	01.25	8.7	11.05	1.0	21.05	7.9	23.00	7.6

TIDES AT SOOKE

	Time H.M.	Ht. Ft.	Time H.M.	Ht. Ft.	Time H.M.	Ht. Ft.	Time H.M.	Ht. Ft.
9	07.25	2.7	14.00	6.8	17.30	6.3	23.45	9.1
10	07.35	2.2	14.45	7.0	17.45	6.6		
11	00.10	9.4	08.40	1.8	15.30	7.1	18.25	6.8
12	00.30	9.6	09.05	1.6	16.20	7.2	18.45	6.9
13	01.10	9.7	09.50	1.5	17.15	7.2	19.15	7.1
14	01.50	9.7	10.30	1.5	18.20	7.3	21.30	7.2

TIDES AT FULFORD HARBOUR

	Time H.M.	Ht. Ft.	Time H.M.	Ht. Ft.	Time H.M.	Ht. Ft.	Time H.M.	Ht Ft
9	02.15	9.8	09.30	2.8	17.25	9.7	21.55	8.0
10	02.50	9.9	10.00	2.1	18.00	10.1	22.40	8.4
11	03.00	9.9	10.40	1.6	18.45	10.3	23.25	8.7
12	03.45	9.9	11.20	1.2	19.35	10.5		
13	00.05	8.9	04.00	9.9	11.55	1.0	20.15	10.6
14	01.00	8.9	04.50	9.7	12.35	1.0	21.05	10.6

THE NEW VOLVO WAGON
YOU GET MORE IN IT.
You get power steering, fuel injection, steel belted radials, electronic ignition, tachometer, more comfortable bucket seats. Plus what you could get in it before: a six foot sofa and two chairs.
THE 1975 VOLVO WAGON

Brian Holley MOTORS LTD. Dealer Licence No. D-3170 VOLVO
3319 DOUGLAS AT CLOVERDALE 384-1161

THE SEIKO QUARTZ
Some day all watches will be made this way.
The Seiko Quartz is changing the world's standard of accuracy. Seiko makes every part of every quartz watch it sells — that's why our finest quartz watch can be guaranteed to within one second a month. Whatever Seiko Quartz model you select, you get more than just a technologically advanced timepiece, you get the watch that's changing the world's standard of accuracy . . .
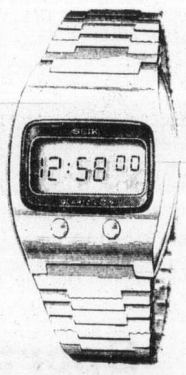
The Seiko Digital Quartz LC
It has a continuous readout, down to precise second. Built-in illumination for easy reading after dark. Easy to reset
$295
1209 Douglas St.
VANCOUVER PARK ROYAL BRENTWOOD
KELOWNA KAMLOOPS CHILLIWACK
Grassie Fairbanks
BUDGET • CHARGEX • MASTERCHARGE
Since 1886

5-Inch Continuous GUTTER
in baked enamel

10% OFF
Supports a Ladder
Heavy Guage .032
479-3232
FREE ESTIMATES
B.C. ALUMINUM

The Brand of Quality
GRAHAM MEATS
"The Specialty Meat Stores"
The Specialty Meat Stores
FELTHAM and SHELBOURNE 477-9541
2044 OAK BAY AVE. 598-4518
2920 TILLICUM RD. 385-6424
DUNCAN PLAZA 748-2831
MONDAY, MAY 12 - TUESDAY, MAY 13 SPECIAL!
BREAKFAST DELIGHT, SLICED SIDE BACON 1.19 lb.
CLAREMONT GRADE A MEDIUM EGGS 79¢ doz.
PERSONAL SHOPPING ONLY — WE RESERVE THE RIGHT TO LIMIT QUANTITIES

They're taking their lessons down on the farm

Annette Drury and Robert Harris plant potatoes

Comox pupils learn the basics

COMOX — They're hoeing in the class operated by Village Park elementary school — and feeding chickens, raising a calf and planting potatoes.

Getting their hands dirty is all part of the learning process for Grades 4, 5, 6 and 7 pupils at the school, who spend half a day a week in a back-to-the-land class at the former Spencer farm a short distance from the downtown area of Comox.

Use of the farm was given to the school by Henry Spencer, who died last year. His widow now lives in a senior citizens' home.

The project, termed "unique" by school principal Al Whiteford, has been endorsed by the Courtenay School Board, recently allocated $200 for buying seeds to get the project off the ground.

It got under way in earnest last week with the pupils planting 100 pounds of potatoes and is expected to expand with the planting of a variety of vegetables, raspberry and strawberry bushes.

The pupils now spend about half a day a week at the outdoor class, but may be there for two or three afternoons a week when they start building fences and sheds to house a number of animals they hope to acquire. Already they have a four-week-old bull calf, two rabbits and a few chickens.

If enough pupils volunteer, the school says it will operate the farm through the summer vacation.

As part of the program, the pupils will market their produce and eggs through a store they will set up on Anderson Avenue.

Grade 7 pupil Valerie Norman has been assigned the task of the keeping of the books for the operation and will provide the school board with a financial statement in late June.

The environmental living class, as it is known, will run as "a sort of farm co-operative," says principal Whiteford, and members of 4-H Clubs in the Comox Valley will be asked to talk to the students on different aspects of farming and animal care.

"We are ensuring that the students are given a total learning process," says teacher Darrell Beauchamp, whose class is participating in the project.

This "getting down to the basics" is apparently going over well with the students, too. They were enthusiastic in their praise for the program and chorused: "It certainly beats sitting in a stuffy classroom.

HARD-WORKING pupils prepare ground for crops under supervision of teacher Darrell Beauchamp (back, with shirt off). At right, Karen MacKenzie and Debbie Bosomworth feed the two rabbits, which are part of growing menagerie at Village Park school's farm.

Story, photos by BILL SMITH

Two more courses for Alberni teens

PORT ALBERNI — Continuing its new emphasis on providing guidance as well as recreation to young people, the Parks and Recreation Commission is sponsoring two new courses starting this week at the Gyro Youth Centre.

The first is what Youth Co-ordinator Pat Deakin refers to as "a close approximation of an immersion course" in leadership, starting Monday and running four consecutive nights from 7 to 9:30.

It is for young people 15 and over, and already more than 100 have signed up for the course, according to Deakin, including some adults.

The course will cover such topics as the qualities of leadership, the technical and skill elements involved, understanding the nature and needs of people, and a basic understanding of the art of leading others.

Instructors for the four evenings will include such people as Virgil Brown, manager of the local mental health unit; Ken Hutcheson, manager of the Community Resources Board; Gerry Fry, head of adult education for the school district; and Glenn Johnston, a psychology professor at Malaspina College.

"There'll be a tremendous amount of material packed into the four nights," says Deakin, "and we're making it a prerequisite course for any of the young people who have applied to this point for work in our summer programs. We think it's that important."

The second course will start Wednesday and run four consecutive Wednesdays. It is titled You and Civil Rights.

It is strictly for the teen group, and under the guidance of Bill Lekitch of Alberni District secondary school, John Fox, community relations officer for the local RCMP detachment, and Rob Hoskin of Gyro, the young people will be acquainted with a wide range of legal points on drugs, motor vehicles, labor legislation and the legal status of pupils.

"These courses are just the latest in the group that we planned at the beginning of the year," said Deakin. "They cover areas of living that the kids don't get at school, and are intended to broaden their knowledge of the society we live in.

"Just because we are basically recreation-oriented in our Gyro program, there's no reason we can't be of greater use to the young, using the same facility," he says.

Picketing farmer put on probation

NANAIMO — Benjamin Farkas, 65, of 960 Bruce Ave., Friday was placed on probation for six months after being found guilty of a charge of intimidation.

Provincial prosecutor Jack Gibson said the charge was laid March 22 after Farkas picketed the premises of a Nanaimo real estate firm with signs claiming that a principal of the firm was "incompetent."

Farkas said the firm had prepared a tax assessment for him on his own farm but, he claimed, the assessment was not totally accurate in terms of the tax which was actually levied.

Court was told that the picketing, at the house of Lenhart Realty in North Wellington, hurt the company's business and was almost responsible for tradesmen leaving their job, which was to renovate the building which the firm now occupies.

Gibson said Farkas' claim for return of the money paid for the assessment plus his expenses, had previously been turned down in civil actions through Nanaimo county court.

In finding the man guilty of intimidation by picketing Judge Stan Wardill ordered Farkas to stay away from Lenhart's, and had the order included in the man's probation order.

Jury finds no blame in pedestrian death

NANAIMO — A coroner's jury has found that the death of a 77-year-old man here last month was accidental. It attached no blame although the driver of the car that killed him pleaded guilty to impaired driving.

The jury of five men and two women was inquiring into the death of Launcelot Davy, 77, of Cedar, who was struck by a car as he walked on the Cedar highway the evening of April 3.

Davy died in Victoria General Hospital 16 days after the accident.

Police said at the time that the driver of the car swerved to miss Davy and struck another car. The impact threw the car back into Davy's path.

The driver of the car earlier pleaded guilty to impaired driving and was fined $350.

The jury ruled after the brief inquest that the death was "accidental, unnatural and without blame."

There were no recommendations made, although constable Ray Sheller told the inquest that the scene of the accident was not lighted, and that visibility on that section of road was nearly nil apart from that provided by car lights.

The area is a fairly heavily populated rural residential district, six miles southeast of the city of Nanaimo.

Levi opens Bevan Lodge

COURTENAY — Human Resources Norman Levi officially opened the Bevan Lodge Special Opportunity Centre in Courtenay Friday by cutting a piece of wood on a table-saw donated by the local Lions Club.

About 200 guests attended the ceremony, which was followed by conducted tours of the centre.

The centre was built and is operated by Bevan Lodge Association.

VandeCasteyen

Long time service applauded

COURTENAY — A man who has been associated with the District of North Cowichan for 32 years, as clerk and later administrator, was honored here Friday night during a two-day convention of the Association of Vancouver Island Municipalities.

Adolph VandeCasteyen was presented with an inscribed pewter mug by association president Ed Lum, mayor of Saanich.

Lum praised the veteran municipal employee for his many years as secretary-treasurer of the association and VandeCasteyen was given a standing ovation by the 100 delegates attending the opening night banquet at the Lower Elk's Hall here.

Robert Prittie, associate municipal affairs deputy minister, was guest speaker at Friday night's banquet.

He reviewed the allocation $20 million to B.C. municipalities from the increased revenues from export gas and said major changes in the Municipal Act will be announced very shortly.

Resources Minister Norman Levi spoke on Saturday.

During organizing drives

Building unions seek right to picket at work sites

Construction unions in the province are expected to ask for the right to picket construction sites during organizing drives, the secretary of the Vancouver Island Building Trades Council said in an interview.

John Schibli, who is also president of the Victoria Labor Council, said the unions will ask the inquiry into the B.C. construction industry for better tools in organizing construction workers.

The inquiry, announced Friday by Labor Minister William King, will be headed by James Kinnaird, former deputy labor minister and former B.C. and Yukon Building Trades Council president.

Schibli said construction unions welcome the inquiry, "if it leads to a resolve of some of our problems."

Previous inquiries by the Social Credit government are "gathering dust," he said.

The Labor Code, introduced by the NDP government, opened "avenues for organizing on an industrial front," but there also has to be a recognition in legislation that organizing construction workers is more difficult, he said.

In a plant or office, the work force is relatively stable and organizing drives can be underway for many months before the union is able to apply for certification.

But at a construction site, workers may be employed for several months and then move to another job, making it "almost impossible to organize a job site in the traditional sense," Schibli said.

Construction unions want a return to pre-1950s legislation when picket lines could be set up during an organizing attempt, forcing employers to come to terms with the unions.

But under the labor code, picketing is allowed only during a legal strike and the Labor Relations Board has ruled that construction unions have to avoid even the appearance of picketing when a union member outside the site carries a sign telling the workers to inquire about union membership.

One of the terms of reference for the inquiry is to assist in the development of improved bargaining structures in the industry.

But Schibli said the union membership should be free to set up bargaining structures "on our own."

Asked whether he thought the inquiry could follow the lines of the Quebec construction industry inquiry, which has uncovered several scandals and has recommended abolition of union hiring halls and government trusteeship of several union locals, Schibli said there has "never been even the shadow of a scandal in the construction industry in B.C."

"I don't think there is any comparison between the atmosphere in B.C. and Quebec.

"You won't even find contractors' associations arguing with our hiring halls," he said.

The Unemployment Insurance Commission has access to all records of union hiring halls in the province, he explained.

Schibli also said that Kinnaird is widely respected by both labor and management.

"If anyone can have the objectivity to look into it, it's got to be Jim Kinnaird," Schibli said.

Alberni hearing set to allow youth hostel

PORT ALBERNI — A public hearing to amend current zoning bylaws to make possible the use of Smith Memorial School as an overnight youth hostel this summer will be held May 20.

Ald. Mel Massey, the city's representative on the Port Alberni Hostel Committee, introduced a motion to hold the hearing at last week's city council meeting.

Last year, the committee's recommendation for the use of E. J. Dunn secondary school ran into stiff opposition from residents and had to be abandoned.

As an alternative, the West Coast Council of Indian Chiefs offered the former native children's residence at Maht Mahs, which was eventually used.

The committee sees no such problem this year, however. Smith was one of 40 sites the committee looked at as a possible hostel.

It was chosen because it would require minimum of renovation for hostel use and because a minimum of people use the school during the summer, said Pat Deakin, youth co-ordinator for the city and member of the committee.

As in past years, the committee will apply to the Association of B.C. Hostels for a $5,000 grant for staffing and operating the hostel. There will be a $1 fee for overnight sleeping accommodation.

This will be the sixth summer that such a hostel has been set up in the city to accommodate young people who stop over on their way to and from the increasingly popular Long Beach area.

jim tang

REG REYNOLDS, whose heart was badly cracked if not broken when **Vancouver Blazers** decided their future was better as the **Calgary Cowboys,** feels that the move was at least partially dictated by the likelihood there will eventually be an amalgamation between the World Hockey Association and the NHL. If that should happen there would be room for only one Vancouver team, and the Canucks clearly won the battle for Vancouver this season ... Western Lacrosse Association openers in Vancouver and New Westminster were failures as far as crowds were concerned, and the big reason was undoubtedly the clash with Stanley Cup television. It's Tuesday and Thursday every year at this time, and surely long-range planning could avoid the conflict by playing May games on some other night ... the 1975 Canadian senior men's golf championship, July 9-11 at the Calgary Golf and Country Club, coincides with the Calgary Stampede and there has been the biggest early rush of entries. The entry deadline was either May 26 or the day the limit of 184 entries was reached, and 256 entries were at hand in mid-April. This year, because of the accommodation problem caused by Stampede Week, the first 184 entries received will be accepted and there will be no paring according to handicap ... a left-over curling note: **Johnny Usackis** of Lac du Bonnet won his first 13 games in the Manitoba Curling Association bonspiel this year, and not only wasn't it enough of a performance to gain a spot in the provincial Consols playdown, it didn't even win him a bonspiel prize ... one of the highlights of the annual festival in Uruguay this year will be two international rugby matches in which the visiting team will be the **UVic Vikings.** They play in Montevideo on Aug. 22 and 25 as part of a six-match tour which includes four games in Buenos Aires ...

* * *

RON GRAHAME is, for the moment at least, the most successful of the players who graduated from the junior **Victoria Cougars.** He was back-up goalkeeper for Murray Finley in the 1967-68 season and took over as the regular next season. Being selected as a World Hockey Association all-star is quite a feat when one of his opponents for the honor is **Gerry Cheevers** ... and while on the subject of goalkeepers, **Ken Dryden** was considerably less than spectacular in the Stanley Cup semi-final against **Buffalo Sabres.** He played with a certain lack of confidence, perhaps understandable in that his teammates never quite could shake tendency to loaf quite often in their own zone ... references about the "small" Buffalo ice surface and the advantage it gave the Sabres were misleading. The NHL Guide lists the Memorial Auditorium ice surface as 196x85 feet, and that's not appreciably smaller than the 200x85 feet of Montreal Forum and most other arenas ... don't forget that the Memorial Cup final will be on Channel 8 starting at 10:30 this morning. It may remind you that **Victoria Cougars** should have been in it but it should be interesting ... another proof that fame is fleeting came last week when a Vancouver lacrosse writer referred to the coach of the **Victoria Shamrocks** as **Archie Brown** ... when **Toronto Maple Leafs** won the Stanley Cup in 1942 by becoming the first team to win a series after losing the first three games, the star of the team was **Syl Apps.** And when **New York Islanders** matched that feat this year in the quarter-finals against **Pittsburgh Penguins,** one of the players on the losing end was **Syl Apps, Jr.** ... there has to be some significance in the fact that **San Jose Earthquakes** of the North American Soccer League drew more fans to their opening game (18,347) this year than the two major-league baseball teams in their area — **Oakland Athletics** (17,477) and **San Francisco Giants** (17,649) ... the news is good about **Lyall Dagg,** former world curling champion who spent some time in the intensive care unit of a Vancouver hospital. His condition is now listed as satisfactory.

* * *

EDDIE DOROHOY is visiting in town, but it's said that he's thinking about making this stay permanent ... **Ron Aitchison,** chairman of the 1975 Campbell River Sportsman's Dinner, informs that tickets are going well and that a sellout is expected for the May 31 event. And why not, with a head table which includes **Bobby Orr, John Bucyk** and **Greg Sheppard** of the **Boston Bruins, Jim Young** and coach **Eagle Keys** of the **B.C. Lions,** and as the final touch, the Loquacious Lithuanian, **Annis Stukus** ... there's food for thought in the CAHA ruling which decreed that linesmen in the Memorial Cup playdown should wear helmets because of the number of fights they had to break up in the opening game between **Toronto Marlboros** and **Sherbrooke Beavers.** It's a sad commentary on our hockey, which is as much war as it is sport ... **Lockset,** a nine-year-old thoroughbred that regulars at Exhibition Park must have backed at least once, has been claimed 18 times. And it has also won there 18 times ... there is a chance that Sweden may not compete in the 1976 Olympic hockey tournament. Already badly weakened, the Swedes expect to lose quite a few more players to professional hockey this year ... it's likely to end this afternoon, but I keep dreaming that **New York Islanders** will eliminate **Philadelphia Flyers,** then win the Stanley Cup after losing the first three games to the Sabres ... and if it's the Flyers who become the second finalist, the Sabres are going to have to turn things completely around. They haven't played well against the Stanley Cup champions for two seasons, losing all five games last season and losing three and tying one of the four schedule games this season. Flyers scored 47 goals in the nine games while yielding 23 to the Sabres ... defenceman **Denis Potvin** of the Islanders has been on the ice for all 13 goals his team scored in the six games against the Flyers but if there was a vote now for the most valuable player in the Stanley Cup playoffs the winner would likely be Islander-goalkeeper **Glenn Resch.** But there is another Islander who rates. He's **Ed Westfall,** and if ever the term 'old pro,' the ultimate in compliments, fitted anyone it fits him ... golf, says **Jackie Gleason,** is "like an unpromising woman. You know all you're going to wind up with is grief but you can't resist the impulse."

Islanders ready to renew efforts

UNIONDALE, N.Y. (AP) — New York Islanders, left for dead on three occasions so far in the playoffs, hope to continue their latest comeback today against Stanley Cup champion Philadelphia Flyers in Game six of their National Hockey League semi-final series.

"It has been fun being able to get this far and play the Flyers," said Islander goalie Glenn Resch. "I never dreamt I'd be here."

Neither did anyone else.

The Islanders, in their third season, slipped into the playoffs by virtue of the NHL's expanded playoff system.

Today's game will be telecast on channels 2, 5 and 6, starting at 1 p.m.

They split the first two games of a best-of-three series with favored New York Rangers, and then won the final game in overtime.

They lost the first three games of a best-of-seven series with Pittsburgh Penguins, but then won the final four to become only the second team in league history to come back from an 0-3 deficit.

It looked like the Islanders were down and out again against Philadelphia when the Flyers raced to a 3-0 lead. But again the New Yorkers came back, winning 5-4 in overtime Wednesday and romping 5-1 Thursday.

Philadelphia goal-tender Bernie Parent thinks it's about time for the Islanders' magic to wear off.

"They're a good hockey team," said Parent, "but if we play our game Sunday, we have the better team." Added centre Bobby Clarke, "We have two games in which to win one. They can't make the mistakes like we did because they have no chances left."

Resch, who has won seven of his 10 playoff starts, including the two victories over the Flyers, has kept the Islanders alive with some spectacular goal keeping, and he has also been lucky.

In game five, for example, he was caught out of the net and needed a great play by Potvin to prevent a goal by Bill Barber. Two other Flyer shots hit the crossbar and the goalpost.

"If you don't get the breaks, you won't win," said Resch. "And if you don't, there's nothing you can do about it.

In the playoff scoring derby, Islander-forwards J.P. Parise and Jude Drouin, both obtained from Minnesota North Stars during the season, are in a three-way tie for second place with 16 points, three behind leader Guy Lafleur of Montreal Canadiens. Pete Mahovlich of Montreal also has 16 points.

Lafleur, Mtl	12	7	19
Parise, NYI	8	8	16
Mahovlich, Mtl	6	10	16
Drouin, NYI	5	11	16
MacLeish, Phe	7	6	13
Perreault, Buf	5	8	13
Westfall, NYI	5	8	13
Lemaire, Mtl	5	7	12
D. Potvin, NYI	4	8	12
Cournoyer, Mtl	5	6	11

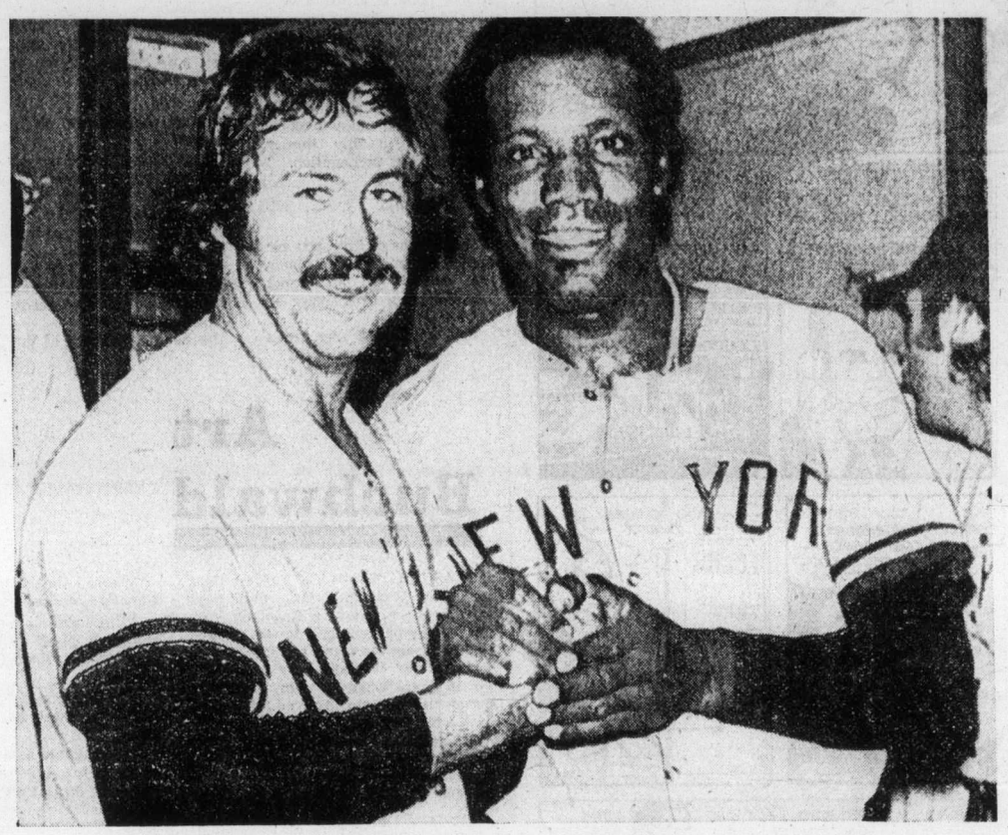

Jim 'Catfish' Hunter and Bobby Bonds celebrate Yankee win over A's

Hunter stiffles old mates with sparkling two-hitter

During his ten years with Oakland Athletics, Jim Hunter often sat in the dugout and pondered how he would pitch to his teammates.

Saturday he got his chance to find out.

"Catfish," now 3-4 after a slow start, snapped a New York Yankee losing streak at six games by permitting only two Oakland base runners, both on singles, as he deftly put away the world-series champions with 88 pitches in an hour and 37 minutes and earned a 3-0 American League victory.

"He's pitching well enough to win 20 games again," said Oakland captain Sal Bando. "I don't think any of us felt any pressure facing him, but we were curious to see how we could do against him."

They didn't do very well. Only one of the Athletics got as far as second base and Hunter struck out seven, getting his old catcher Gene Tenace three times.

The 29-year-old righthander was a 20-game winner the last four seasons with Oakland, but he signed a $3.7 million pact with the Yankees after an arbitrator ruled Oakland owner Charles Finley had breached his contract and Hunter became a free agent.

Hunter said he had the impression that many in the crowd of 23,942 were behind him. "And those people that booed should have been booing Charlie Finley, not me," said Hunter.

The Yankees scored single runs in the second, fourth and eighth innings with a nine-single attack against Ken Holtzman, 1-4.

The winning run came on a base-on-balls to Thurmon Munson, Alex Johnson's single and a sacrifice fly by Graig Nettles.

Oakland's only runner to get as far as second base was Claudell Washington. He singled in the fourth and moved up on an infield out, but Hunter then struck out Reggie Jackson and Joe Rudi.

Billy North was the other Oakland base runner.

Other American League highlights:

Texas Rangers defeated Detroit Tigers, 5-2, and joined Oakland in first place in the Western Division; and Henry Aaron had three hits, scored one run and drove in another as Eastern leading Milwaukee Brewers blanked Kansas City Royals, 3-0, on Pete Broberg's two-hitter.

In the National League, the surprising Chicago Cubs extended their lead in the East to four games by beating San Diego Padres, 5-1, while the second-place Pittsburgh Pirates dropped a 6-2 decision to Los Angeles Dodgers.

Winning pitcher Rick Reuschel, who had lost his last three decisions, held the Padres to four hits and one run but was forced to leave in the sixth inning when his right ankle stiffened. A drive by Hector Torres had struck the ankle in the third inning.

Geoff Zahn relieved Rueschel and blanked the Padres on one hit the rest of the way. It was Zahn's first appearance since coming to the Cubs last week in a deal that sent Burt Hooton to Los Angeles Dodgers.

Last year at this point, the Cubs, who didn't have one winning month and finished last in the East, had a record of 11 wins and 14 losses.

In other games:

Lefthander John Curtis replaced sore-shouldered Bob Gibson in the St. Louis pitching rotation and allowed four hits in eight and two-third innings as the Cardinals whipped San Francisco Giants, 9-2; and Montreal Expos moved out of last place in the East with an 8-7 victory over Houston Astros.

* * *

League Leaders

NATIONAL LEAGUE

	G	AB	R	H	Pct.
Lacy, LA	17	54	8	23	.426
Morgan, Cin.	30	102	20	40	.392
Parrish, Mtl.	22	81	10	30	.370
Cash, Phila.	25	105	19	38	.362
Cardenal, Chic.	25	95	19	34	.358
Garvey, LA	30	130	19	46	.354
Watson, Hous.	25	94	15	33	.351
Unser, NY	22	83	16	29	.349
Reitz, St. L.	24	93	8	32	.348
Joshua, SF	20	67	11	23	.343

Home Runs — Cey, Los Angeles, Winfield, San Diego, 7; Luzinski, Philadelphia, 6.

Runs Batted In — Bench, Cincinnati, 24; T. Perez, Cincinnati, Garvey, Los Angeles, 23.

Pitching (5 decisions) — Messersmith, Los Angeles, 5-0; Sutton, Los Angeles, 6-1.

AMERICAN LEAGUE

	G	AB	R	H	Pct.
Munsom, NY	24	95	12	39	.411
Carew, Minn.	17	55	10	22	.400
Yount, Mil.	24	84	17	32	.381
Lynn, Bos.	19	67	14	24	.358
Maddox, NY	25	100	15	34	.340
Wohlford, K.C.	16	50	8	17	.340
Rojas, KC	22	77	7	26	.338
Rivers, Cal.	29	122	21	41	.336
Powell, Cle.	18	54	6	18	.333
Brye, Minn.	14	54	11	18	.333

Home Runs—Horton, Detroit, 7; four tied with 5 each.

Runs Batted In—Scott, milwaukee, McRae, Kansas City, 21.

Pitching (5 decisions)—Kaat, Chicago, 5-0, Ryan, California, Blue, Oakland, 6-1.

Friday games included.

* * *

AMERICAN LEAGUE

Eastern Divison

	W	L	Pct.	GBL
Milwaukee	16	9	.640	—
Boston	13	10	.565	2
Detroit	12	11	.522	3
Baltimore	11	14	.440	5
New York	11	16	.407	6
Cleveland	10	15	.400	6

Western Division

	W	L	Pct.	GBL
Oakland	16	12	.571	—
Texas	16	12	.571	—
California	15	15	.500	2
Kansas City	14	15	.483	2½
Minnesota	11	12	.478	2½
Chicago	12	16	.429	4

New York 010 100 010—3 9 0
Oakland 000 000 000—0 2 2
Hunter 3-4 and Munson; Holtzman 1-4 and Tenace.

Chicago 001 040 021—8 11 2
Cleveland 101 010 000—3 8 0
Wood 2-6, Gossage (6) and Downing; Hood 1-1, Buskey (5), LaRoche (8), Bosman (6) and Ashby. Home runs: Chicago — Bradford (1st), Melton (2nd); Cleveland—Hendrick (5th).

Milwaukee 010 000 002—3 11 0
Kansas City 000 000 000—0 2 1
Broberg 5-3, Murphy (8) and Porter; Briles 3-1 (8) and Martinez.

Boston 000 000 000—0 4 0
California 000 002 00x—2 4 0
Tiant 3-4 and Montgomery; Tanana 2-0 and Egan.

Minnesota 010 000 500—6 13 4
Baltimore 110 132 00x—8 10 1
Corbin 0-2, Butler (5), Burgmeier (7) and Borgmann; Torrez 4-1, Alexander (7) and Duncan. Home runs: Minnesota — Hisle (3rd); Baltimore — Baylor (3rd).

Texas 001 103 000—5 9 1
Detroit 100 000 001—2 8 1
Hands 3-2 and Sundberg; Coleman 2-4, Lemenczyk (6) and Freehan.

* * *

NATIONAL LEAGUE

Eastern Division

	W	L	Pct.	GBL
Chicago	18	8	.692	—
Pittsburgh	13	11	.542	4
Philadelphia	13	13	.500	5
St. Louis	11	14	.440	6½
Montreal	10	13	.435	6½
New York	10	14	.417	7

Western Division

	W	L	Pct.	GBL
Los Angeles	20	11	.645	—
Cincinnati	18	13	.581	2
Atlanta	16	16	.500	4½
San Francisco	14	15	.483	5
San Diego	14	16	.467	5½
Houston	10	23	.303	11

Houston 001 100 140—7 14 2
Montreal 000 030 41x—8 9 2
Richard, Niekro (5), Crawford 0-2 (8), Griffin (8), Scherman (8) and May; Renko, Taylor (7), Murray 1-2 (8), Mongague (9) and Foote, Carter (9). Home run: Montreal — Blittner (1st).

San Francisco 000 000 002—2 4 0
St. Louis 000 008 01x—9 11 1
Williams 0-2, Moffitt (6), and Hill; Curtis 1-1, Sosa (9) and Simmons, Rudolph (8).

Phila. 000 001 000 00—1 7 1
Atlanta 100 000 000 01—2 8 0
Carlton, McGraw (8), Garber 1-2 (10) and Boone; Niekro 2-3 and Pocoroba. Home runs: Philadelphia — Maddox (2nd); Atlanta — Garr (1st).

Cincinnati 100 031 020—7 8 1
New York 000 001 000—1 5 1
Kirby 2-3, McEnaney (6) and Bench; Webb 0-2, Baldwin (5), Parker (6), Cram (8) and Stearns. Home runs: Cincinnati — Foster (5th); New York — Staub (3rd).

Los Angeles 030 010 101—6 10 0
Pittsburgh 001 001 000—2 10 2
Rau 3-1 and Ferguson; Rooker 2-2, Moose (5), Demery (8) and Sanguillen. Home run: Los Angeles — Paciorek (1st).

San Diego 000 010 000—1 5 2
Chicago 220 100 00x—5 11 0
Siebert 3-2, Foster (2), Folkers (3), Frisella (4), Tomlin (7), Grief (8) and Kendall; Hundley (8); Reuschel 2-3, Zahn (6) and Hosley.

Thunder Bay club captures Allen Cup

THUNDER BAY (CP) — Thunder Bay Twins won the Allan Cup Saturday night when they defeated the defending-champion Barrie Flyers, 8-4, before a standing-room only crowd of 5040 to take the series four games to two.

The Flyers, who trailed 5-3 after two periods, came within a goal of catching up early in the third period, but the Twins came back with three goals within five minutes to put the game out of reach.

Tom Deacon and Dave Bragnalo each scored classic tallies, tucking the puck behind Flyer goalkeeper Glen Cole on three-way passing plays. Then at 9:50, Murray McLeod ended the scoring when he took a pass from Gord Linquist and beat Cole cleanly in a two-on-one situation.

It was the third straight win for the Twins.

Dave Vaillant, who opened the scoring with a shot from near the centre-line, Bragnallo and Deacon gave Twins a 3-0 first-period lead, and Deacon and Jack Byerley kept them ahead with second-period goals.

City gymnasts earn titles at Calgary

CALGARY — Three members of Victoria Flying "Y" were all-round winners in the Western Canadian Gymnastics Championships which ended here Saturday.

Jill Weinberg won the junior women's division, Tracy Beer was the novice women's champion and Rob Gatehouse won the men's Junior-advanced title.

Arrows extend lacrosse lead

	P	W	L	F	A	Pts.
Maryland	10	8	2	165	153	16
Montreal	9	5	4	134	119	10
Philadelphia	10	4	6	150	151	8
Quebec	6	3	3	82	85	6
Boston	8	3	5	112	123	6
Long Island	7	2	5	98	110	4

Maryland Arrows moved six points up on their nearest rival in the National Lacrosse League, Saturday, by thumping Philadelphia Wings, 18-11, before 8182 fans in the Pennsylvania city.

Blair Campbell scored five goals for the Arrows while former Surrey Junior Salmonbellies star Pete Guerin added four.

In the only other game, last-place Long Island Tomahawks scored a 16-13 decision over the Bolts in Boston.

Ted Greves scored four goals for Long Island and former Victoria Shamrock captain Ivan Thompson had four for the fifth-place Bolts. Former New Westminster Salmonbellies standout Al Lewthwaite contributed five assists for the Bolts. Only 3248 spectators were in attendance.

Whitecaps unbeaten

SAN JOSE, Calif. — Vancouver Whitecaps scored their fifth straight win of the North American Soccer League season Saturday by posting a 2-1 decision over San Jose Earthquakes.

The win boosted Whitecaps 16 points up on second-place Los Angeles Aztecs in the Western Division.

Whitecaps, who trimmed the Aztecs 3-0 on Friday, have outscored their opponents 12-3 this season.

Sport digest

Major juniors stay with CAHA

KITCHENER (CP) — The newly-formed Canadian Major Junior Hockey League will operate under the jurisdiction of the Canadian Amateur Hockey Association, Roland Mercer, CAHA vice-president said Saturday.

Mercier said the CAHA had "very good meeting" with officials from the new league and with representatives of the three leagues the new league incorporates — Ontario Hockey Association Major Junior A, the Quebec Major Junior Hockey League, and the Western Canada Hockey League.

"There will be no change in the relationship between the CAHA and the CMJHL," said Mercier.

"We had a very good meeting to work out our policy for the operation of major junior hockey and the future understanding between the CMJHL and CAHA."

Mercier also announced that next year's Memorial Cup will be played under the same round-robin format of this year and will take place in a city with a team in the CMJHL.

The Memorial Cup final between New Westminster Bruins and Toronto Marlboros will be telecast on channel 8 at 10:30 a.m. today.

The 1976 tournament will be held May 9-16. The only Quebec team to put in a bid thus far is Sherbrooke.

It could get confusing

WINNIPEG (CP) — J. Smith seems to be a popular name with Winnipeg Blue Bombers of the Canadian Football League.

The Western Conference club announced the signing of three players — all rookies, all imports, and all named J. Smith — on Saturday.

James S. Smith, a 6-foot-1, 223-pound fullback from North Carolina Centra University, was drafted by Detroit Lions of the National Football Legue but opted for the CFL.

John Charles Smith, a 22-year-old quarterback from Ohio Northern University, will be making his second try in professional football. He signed as a free agent with Oakland Raiders in 1974.

James L. Smith, 24, is a 5-foot-6, 180-pound running back from Northern Arizona University where he was selected the conference's most valuable player for the last two years.

Jurgenson ponders Bell offer

VETERAN-QUARTERBACK **Sonny Jurgenson,** released earlier this month by Washington Redskins, is said to be considering an offer to play with **Philadelphia Bell** of the World Football League ... **Rick Finseth,** a Canadian quarterback who starred at Pacific Lutheran University in Tacoma, has been signed by **Calgary Stampeders** of the Canadian Football League. The Calgary club has also announced the signing of import-tackle **Dennis Colvin,** who had a training-camp trial with B.C. Lions last year ... **Ken Rosewall** outlasted **Stan Smith** in a pair of tiebreakers, 7-6, 7-6, Saturday to win the Louisville Tennis Club pro championship ... **Curtis Strange,** U.S. inter-collegiate champion, scored a two-up win over **George Burns III** Saturday to win the North and South amateur golf championship ... a 36-point performance by fly-half **Neil Bennett** Saturday paced **England** to a 64-3 win over **Western Australia** in the opening game of an Australian rugby tour ...

WESTERN CANADA MAJOR JUNIOR LACROSSE
Tuesday, May 13, 8 P.M. Esquimalt Sports Centre
VICTORIA McDONALDS
vs
NEW WESTMINSTER SALMONBELLIES
Adults $2.00 Students, OAP's 1.25

15th Annual
DAFFODIL CUP RACE
(100 Lap Main Event)
This SATURDAY, MAY 17th
C.A.M.R.A. and W.R.A. Sanctioned
WESTERN SPEEDWAY

PACIFIC COAST FASTBALL LEAGUE
Victoria Bates
vs
Vancouver Roadhouse Inn Vikings
Sunday, May 11—1 p.m. and 3 p.m.
ROYAL ATHLETIC PARK
ADULTS $2.00; STUDENTS and OAP $1.00; CHILDREN 50c

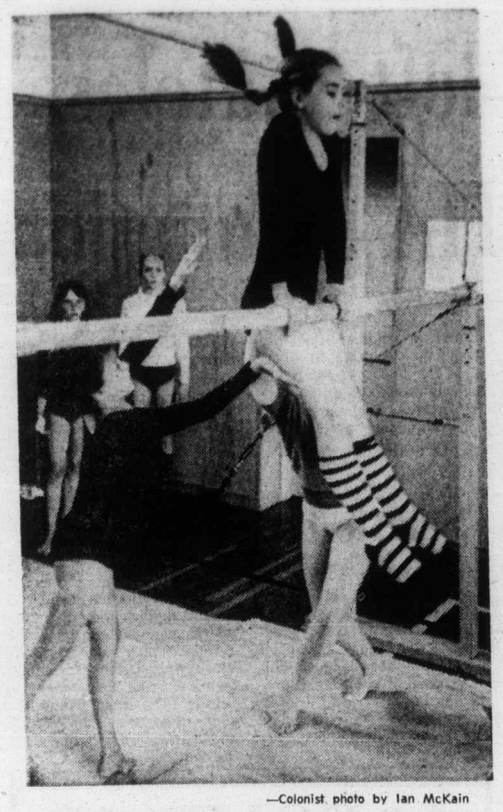

—Colonist photo by Ian McKain

SHOWING SKILLS on uneven bars is Debbie Cooke while Susan Ross (left) and Melody Moody (hidden) act as spotters. Carefully watching the demonstration at Victoria Sports School are Susan Hagel and Ellen Holding-Chou.

Crampton, two others share Nelson golf lead

DALLAS (AP) — Australian veteran Bruce Crampton scored a dramatic birdie — he missed eagle two by about an inch — on the final hole for a 67 that vaulted him into a three-way tie for the lead Saturday in the third round of the $175,000 Byron Nelson Golf tournament.

The poker-faced Crampton, a winner last week in Houston who needs this title to complete a career sweep of the Texas tournaments, put together a 54-hole total of 203, 10 under par, on the 6957-yard Preston Trail Golf Club course. He was tied for the lead with 41-year-old Rod Funseth and non-winning tour regular Bob Eastwood. Six other players were within two shots of the top spot in probably the closest tournament on the tour this year.

The stocky Eastwood took advantage of the almost ideal playing conditions for a second consecutive six-under-par 65. The last two rounds represent his two best scores as a professional.

Funseth shot 66.

One stroke back at 204 were 44-year-old Miller Barber, Bob Smith and Tom Watson each had a share of the lead before bogeying the 18th hole for matching 69s.

The trio at 205, just two shots out of the lead, was composed of George Knudson of Toronto, Jack Ewing and second-round leader Larry Nelson. Nelson matched par 71 in the mild, almost windless weather, while Ewing and Knudson shot 68s.

Johnny Miller, three-time winner this year and the pre-tourney favorite for the $35,000 first prize, managed a 69 and remained four shots off the lead at 207.

"Just a pretty much routine round," said Miller. "I'm still bothered by the pain in my neck. But that's not the problem. I'm just not swinging very well."

Crampton took his share of the top spot with a magnificent six-iron shot from the right rough on the 18th hole.

The ball trickled only an inch to the right of the cup and came to rest some five feet beyond. The dour Aussie ran in the putt for the birdie that put him four under par on the hole in three days play.

The 29-year-old Eastwood, still seeking his first title in seven years of tour activity, missed only one fairway, hit every green and didn't come close to making a bogey. He has now gone 37 holes without a bogey in his career best showing.

The highlight of his round was a string of three birdies in four holes starting on the 10th. He needed only a five-iron second shot to reach the par 5 10th and two-putted, then scored deuces on the 11th and 13th with putts of about eight feet.

★ ★ ★

Bruce Crampton	66-70-67—203
Rod Funseth	69-68-66—203
Bob Eastwood	73-65-65—203
Tom Watson	72-63-69—204
Bob Smith	67-68-69—204
Miller Barber	68-69-67—204
Larry Nelson	69-65-71—205
Jack Ewing	74-63-68—205
George Knudson	68-69-68—205
Steve Melnyk	68-72-66—206
Dwight Nevil	68-68-71—207
Charles Coody	68-69-70—207
Johnny Miller	78-70-69—207
Bruce Fleisher	78-71-68—207
Leonard Thompson	74-68-65—207
Ben Crenshaw	67-70-70—207
Roy Pace	69-68-70—207
Mike Morley	71-71-65—207
Frank Conner	72-66-70—208
Lon Hinkle	69-71-68—208
Richard Crawford	71-67-70—208
Dave Stockton	68-71-69—208
Hubert Green	69-70-69—208
Fuzzy Zoeller	70-71-67—208
Gil Morgan	71-71-66—208

The Original Knight
SOLUNAR TABLES
When To Fish Or Hunt

According to the Solunar Tables calculated for this area, the best times for hunting and fishing for the next 10 days will be as follows (Times shown are Pacific Daylight Times):

Minor	Major	Minor	Major
A.M.		P.M.	
TODAY			
5:15	11:50	5:45	—
TOMORROW			
6:00	12:15	6:30	12:45
TUESDAY			
6:55	1:10	7:25	1:50
WEDNESDAY			
8:05	2:25	8:35	2:45
THURSDAY			
9:00	3:20	9:45	3:45
FRIDAY			
10:00	4:15	10:25	4:40
SATURDAY			
10:55	5:15	11:25	5:45
SUNDAY			
11:55	6:05	—	6:50
MONDAY			
12:25	7:15	12:25	7:25
TUESDAY			
1:10	7:15	1:40	8:15

Bowling roundup

Youth program among top 10

By KING LEE

After Saturday's Youth Bowling Council house championships at Town and Country Lanes, the Master Bowlers Association of B.C. instructors and manager Ken Jones can settle down for their annual nervous breakdown. As the posters say, they worked hard for it all fall, winter and spring.

Town and Country's YBC program, ranked in Canada's top 10 and probably second only to Port Moody Lanes (incidently, part of the Jupiter Lanes chain to which Town and Country belongs) in B.C. as far as numbers is concerned.

A staff of about eight adults, under program-director Don Ewan and Jones, worked with close to 400 youngsters since the first week in September, devoting almost every weekend to instructing, supervising and chaperoning.

Although the number was down very slightly from the 1973-74 season, there was still more than enough work to go around. The decrease was by design, said Jones, so that more time could be spent with those who really wanted to participate in the program.

"I was going to try to hold to the same," said Jones of the upcoming season. "But we found a lot of new kids who want to get in."

The program offers inter-house competition on the zone, provincial and national level in their Four-Steps-To-Stardom program, the highlight of the bowling season.

"We're thinking about changing a few things, make it a little more interesting if we can," continued Jones.

But between now and September, Jones and the rest of the dedicated helpers just want to close their eyes and let the noise die down.

xxx

Winners of YBC awards:

LEAGUE CHAMPIONS

Jets

Sherry Mudrak, Shannon Youson, Chris Lowres, Tina Friesinger, Scott Smith (Asters).

Michelle Barry, Lisa Gordon, Devi Dillon, Tara Pesclevitch, Krista Boyce (Jays).

Sherry Mudrak, Shannon Youson, David Steggles, Charlene Dutchyn, Russell Green (Sparrows).

Bantams

Karen Murray, Kathy Crawford, Bob Finlay, Cheryl Fraser, Leslie Collis (Fir).

Marlene May, Carlene Mackereth, Teri Mullen, Tina St. Hilare, David Reside (Moose).

Ronny Hyde, Stephen Carolan, Helen Carolan, Sherry Brooks, Frank Vickery (Road Runners).

Juniors

Tom Havers, Gerry Bola, Loretta Baldwin, Patty Kobierski, Donna Grant (Sioux).

Gale Salter, Rachelle May, Juanita Jones, Janice Mackereth, Kathy Harrison (Venus).

David Parker, Michael Parker, Glen Barry, Keith Bayne, Leslie Layton (Bucks).

HIGH AVERAGES

Jets

Girls—Susan Shaffner, 115; Shannon Youson, 109; Jacquelyn Deeprose, 108.

Boys—Tony Parks, 120; Mark Roberts, 108; Steven Lilligard, 105.

Bantams

Girls—Teri Mullen, 167; Karen Roy, 163; Lori Law, 140.

Boys—Greg Stratton, 176; Bob Finlay, 163; Don Descoteau, 156.

Juniors

Girls—Janice Gardler, 183; Donna Grant, 180; Teresa Carolan 169.

Boys—Darryl Pynn, 197; Randy Larson, 191; Frank Lekivetz, 183.

MOST IMPROVED

Jets

Girls — Kelly Sturmey, 12; Sherry Roberg, 7; Lori Carter ,5.

Boys—Colin Campbell, 15; Allan Boyce, 14; David Steggles, 7.

Bantams

Girls — Suzanne Scott, 34; Lisa Guest, 27; Kathy Crawford, 21.

Boys — Geoff Havers, 26; David Johnson, 23; Ronny Hyde, 23.

Junior

Girls — Mary Holman, 35; Jackie Wagooner, 21; Maureen White, 14.

Boys — Herb Isherwood, 32; Keith Bayne, 27; Don Burnell, 20.

PERFECT ATTENDANCE

Jets

Tony Philip, Susan Klockser, Robbie Henson, Brian Baldwin, Lori Carter, Anne Shaffner, Tony Parks, Kelly Sturmey, Lisa Gordon, Krista Boyce, Russell Green, Cindy Bryan.

Bantams

Luane Sedgerman, Sherry-Lynn Crawford, Martin Block, Patrick Smith, Michelle DePuit, Kathy Crawford, Cheryl Fraser, Caroline Crawford, David Hagerdorn, Scott McKibnon, Steven Parks, Carlene Mackereth, Teri Mulles, David Reside, Gisa Kightley, Wendy Dillon, Kathleen Gleohorn, Don Descoteau, Kim Budzinkski, Terry Budzinski, Sharon Salter, Carolyn Hafer, Shawn Westob, Lyle Fish, Danada Harpman ,Lisa Guest.

Juniors

Robert Bartram, Barbara Gow, Stewart Sedgeman, Ray Bartram, Lorraine Crawford, Darrel Crotty, Donna Grant, Gordon Greig, Dennis Greig, Linda Christiaens, Karen Gaudette, Pam McKinnon, Gale Salter, Juanita Jones, Janice Gardler, Arthur Kartz, Gary Hoult, Susan Brooks, Russell Lay, Mark Hafer, Keith Bayne, Leslie Layton, Colleen Porteous.

Rich final today

DALLAS (AP) — It will be a matchup of former finalist losers when Bjorn Borg meets Arthur Ashe in today's $50,000 World Championship of Tennis final.

Borg, Sweden's teenage tennis idol, lost to John Newcombe of Australia in the final last year, while Ashe lost to Stan Smith in an all United States final in 1973.

The 18-year-old Swede earned the final berth by defeating 36-year-old Australian Rod Laver, 7-6, 3-6, 5-7, 7-6, 6-2, in a four-hour marathon Friday.

In the other semi-final Ashe defeated Australian John Alexander, 3-6, 6-1, 6-3, 6-4.

Borg and Ashe have met 11 times in the past, with Borg winning six times, but in five confrontations this year Ashe has three victories.

On Saturday, Laver defeated Alexander, 6-4, 6-2, for third place and $10,000. Alexander collected $6,000 for fourth place.

The match will be televised at 10 a.m. on Channel 5.

Record equalled

ALBANY, Calif. (AP) — Black Tornado, a five-year-old colt, equalled the American thoroughbred racing record for five furlongs on a turf course with a time of 56 seconds Saturday in the sixth race at Golden Gate Fields.

CALL NU-WAY FOR
Unitog
UNIFORM RENTALS
Add Prestige to Your Business Image
Unitog Uniforms are tailored for the key-man look, geared to today's look of competence in serving public needs. For information about uniform rentals.
PHONE 382-4266
NU-WAY CLEANERS LTD.
420 William St., Victoria
Unitog Representatives for the Greater Victoria area

SUMMER HOLIDAYS?
RENT A DELUXE RECREATION VEHICLE
— 1975 —
FORD F-250 "SUPERCAB"
(Seats 6)
and
11' VANGUARD CAMPER
(Sleeps 6)
Units available May-September.
For Further Information Contact Cliff Finlayson Lease Manager
SUBURBAN MOTORS
3377 Douglas 386-6131
Dealer Licence D2298

Sport School thrives in new church home

Janos and Gabriella Herb's Victoria Sports School is finally settled in one place and the couple can now concentrate on gymnastic programs for members.

Herb, an Olympic-calibre coach in his native Hungary, and his wife are now Canadian citizens and have weathered a tough beginning to set up shop in the gymnasium of Christ Church Cathedral on Quadra Street.

What began as a drop-in centre for youngsters in the yard of Louis and Marcelle Delesalle's home in Esquimalt became the Victoria Sports School which was a portable operation which moved from Esquimalt High School to Glanford and Hillcrest elementary schools.

With the assistance of many of the parents, the school operated by moving from gym to gym nightly with some of their two-hour gym time used to set up equipment.

Last September, Herb moved into the church's auditorium and about a month later, the school was set up in the gym.

Herb expects to sign a five-year lease agreement with the church shortly and, after that, he hopes to build his on gym.

More than 100 youngsters now take part in the school's programs and some pre-schoolers are as young as three-and-a-half years old.

Herb said he wants to include all ages in his programs and has definite thoughts of a lunch-time program for working people, sessions for older people and remedial programs.

Behind the school is a parents auxilliary which has already purchased a 42-foot-square floor exercise mat — University of British Columbia is the only other place in the province with one that size — plus crash mats and a balance beam.

Lyn Crawford, a spokesman for the parents, said that they hope to establish a travel fund next.

The only means of raising money for the auxilliary is selling Western Canada lottery tickets and Crawford said the group has done very well to date.

Meanwhile, Herb goes about his business of setting up programs and helping youngsters enjoy gymnastics.

Central gymnasts win junior high crown

Central won its first annual junior high school girls' gymnastic championship Saturday.

Katy Clark, who won the novice title, was Central's only over-all winner but the host school amassed 154 points to win team honors. Colquitz was second with 118 followed by S. J. Willis (109), Arbutus (104) and Shoreline (44).

Kelly Garner of Shoreline was runner-up in the novice and Pam Goode of Arbutus was third.

Jan McLean of Arbutus was the junior champion, Bernie Shiphorst of Central was second and Vicki Sotheran of Central third.

The elite champion was Bev McLean of Arbutus, followed by Jennifer Cumerbatch of S. J. Willis and Terry Glas of Arbutus.

Donna Young leads ladies

ATLANTA (AP) — Donna Caponi Young, two-time U.S. Open champion, shot a three-under-par 70 Saturday and surged into a one-shot lead after two rounds of the $40,000 Lady Tara golf tournament.

Mrs. Young, who lost a playoff for this championship last year, had an erratic round that included seven birdies, four bogeys and seven pars, with three of the bogeys coming after poor drives, a phase of the game she considers her best.

Mrs. Young had a 36-hole total of 142, four under par on the 6335-yard Indian Hills Country Club course.

Jane Blalock, who shared the opening-round lead, was tied with Mrs. Young until the final two holes Saturday when she took a double-bogey six on the 17th hole but recovered one shot with a birdie-three on the final hole.

Miss Blalock, winner of this tournament in 1970 and 1971, had a 143 totoal after shooting a par 73.

The two other first-round leaders didn't fare as well. Japan's Chako Higuchi had a 76 and fell well back in the pack with a 146 total going into today's final round. Betsy Cullen, the other first-round co-leader, dropped to a 78 for a 148 total.

Four golfers were deadlocked at 144, two shots off the pace.

Heading that group was Clifford Ann Creed, who had the lowest round so far in the tournament, a four-under 69.

Tied with her were rookie Amy Alcott, winner of one Ladies Professional Golf Association tournament already this year, Gloria Ehret and Susie McAllister. Miss Alcott had a 70, Miss Ehret a 71 and Miss McAllister her second consecutive 72.

Jocelyn Bourassa of Shawinigan, Quebec, slipped to a 75 but at 146 was just four strokes off the pace.

Skaters pass tests

Racquet Club of Victoria's figure-skating school closed out its spring session this week.

Following is a list of skaters who passed tests:

DANCES

GOLD: Sharolyn Sloat (VFSC).

SENIOR SILVER: Leonard Scharbach (RCV).

JUNIOR SILVER: Karen Irvine (Esq).

SENIOR BRONZE: Vanessa Howe (RCV); Rozy Geric (RCV); Mary Livingstone (VFSC).

JUNIOR BRONZE: Vicky Ballinger (RCV).

PRELIMINARY: Jody Lundgren (RCV); David Campbell (RCV); Bradford Forth (RCV); Mark Howe (RCV); Sharon Kirstine (RCV); Avis Unwin (RCV); Erika Mawle (RCV); Susan Hallett (RCV); Lisa Baroon (VFSC); Jennifer Chant (RCV).

PAIR

SILVER: Marla Vance and Oliver Coomes.

FREE SKATE

SILVER: Moira Hare (RCV); Eddie Boogaars (RCV); Cathy Owens (RCV).

BRONZE: Tammy Watt (Esq); Kathleen Onhasey (VFSC); Doris Heimbach (VFSC); Terry Dunderdale (VFSC); Roberta Rann (VFSC); Cheryl Sampson (RCV); Pamela Kelly (VFSC); Wendy Gervais (JDF).

FIGURES

FIFTH: Sally Ann Taylor (Esq); Gail Wyatt (RCV).

FOURTH: Colleen Goddue (Esq); Kirsten Mawle (RCV); Peter Coomes (RCV); Carolyn Preston (RCV); Karen Irvine (Esq); Andrea Anderson (RCV); Sheree Spencer (Esq).

THIRD: Rozy Geric (RCV); Ardie Sloat (VFSC); Rhona Soutar (RCV); Corrinne Rhodes (Esq); Tracy Weisgarber (Esq); Mark Stokes (Pt. H); Tracy Holotuk (Esq).

SECOND: Carrie Hawkes (RCV); Lisa Patterson (VFSC); Cheryl Sampson (RCV).

FIRST: Carolyn Gregg (Esq); Kathryn Sayle (VFSC); Kevin Campbell (JDF); Louise Beach (RCV); Lisa Barbon (VFSC); Teresa Breiland (RCV); Janine Thompson (VFSC); Adele Devison (JDF); Kim Davis (Esq); Debbie Falkins (RCV); David Campbell (RCV); Vivian Mozol (VFSC); Bradford Forth (RCV); Mark Howe (RCV); Avis Unwin (RCV).

PRELIMINARY: Pauline Gilmore (VFSC); Kurt Nelson (VFSC); Angela Yakimovich (VFSC); Crystal Toombs (RCV); Tammy Hibberson (RCV); Maureen Songhurst (RCV).

LASTING PROTECTION AND BEAUTY
FOR EXTERIOR WALLS OF ALL BUILDINGS
Eliminate Painting with Asbestex Textured Coating
$1500.00 PLUS-WORTH OF PRIZES
SEE US AT OUR BOOTH AT THE JAYCEE FAIR
FREE ESTIMATES
VAN ISLE PERMA-COATINGS LTD.
Phone 384-6612

this year, have an economical adventure-packed vacation:

RENT A VW CAMPER
BOOK NOW:
It's a good idea to reserve time now. Small deposit holds til you're ready to go. You can try out a unit to get the feel of it first.
Call Bruce Clarke or Ron Frampton
WEEKLY OR MONTHLY RATES
SLEEPS 4 ADULTS
FROM the camper folks at
Speedway MOTORS LTD.
917 YATES ST.

VIA COACH LINES
VANCOUVER
HORSE RACING
Coaches depart every Saturday and Holiday Mondays at 9:00 a.m. and return 9:15 p.m.
$10.00 each
Includes complimentary grandstand admission with a chance to
WIN A FREE RENO TRIP
For Further Information and Tickets Contact
VANCOUVER ISLAND COACH LINES LIMITED
710 Douglas Street Phone 385-4411
Tickets must be paid for by 5:00 p.m. Friday prior to races

leasing.... could be for you!
1975 DODGE TRADESMAN VAN

6-Cylinder Motor
Automatic
Vision Package, Bucket Seats
$123 Per Month 36 Month Net Lease
ENSIGN LEASE
TRUCK DIVISION
QUADRA AT CALEDONIA 386-2411
CHRYSLER LEASING
CARS·TRUCKS

SUZUKI
JUST ARRIVED
THE NEW 1975½
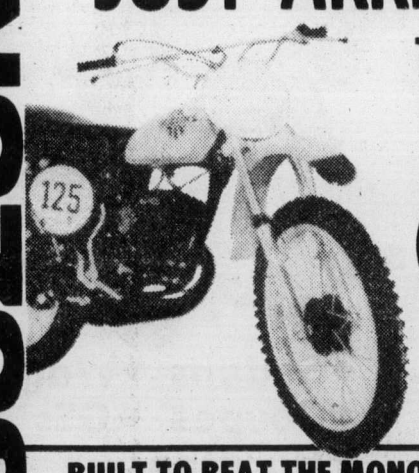
RM 125 MX
BUILT TO BEAT THE MONOSHOCK
FREDERICK MOTORS LTD.
616 QUEENS AVE. • 383-6632
KEN WILLIAMS, Manager (Dealer Licence No. 3632)

285 UP-ISLAND PROPERTIES

WALL & HEDEKOP HOMEFINDERS REALTY LTD.
3480 Douglas 386-2911

CHECK THESE!

DASHWOOD—2.87 Acres bounded by 3 roads. Nicely treed. Asking $18,900.

MAPLE BA Y— .53 Acres tremendous homesite. Water meter in. Asking $16,500.
ADELINE NICHOL
386-2911 or 477-8562

NICE HOME
BIG LOT

Very cozy two-bedroom charmer on a ½-acre lot. Features include a big living room, family kitchen, four-pce. bath and hot water heating. Nice veranda and carport and several large shade trees. On the edge of town but with good privacy. MLS. $32,000.
RON MATHEWS
746-4154 or 748-2360.

HOME & REVENUE

Property consists of a one-bedroom cottage that rents for $100 per month plus a two-bedroom Great Lakes Mobile All on a nice .97 acre lot on a good hardtop road. Close to Duncan. MLS. $27,900.
RON MATHEWS
746-4154 or 748-2360.

MINI FARM

Very attractive three-bedroom cedar home plus just over two acres of property. Nice location, good water. Features also include an attractive kitchen, dining area, large living room, thru hallway plan, shake roof, loads of parking, etc. Real value here. MLS $42,000.
RON MATHERWS
746-4154 or 748-2360

PURE PLEASURE

To show this immaculate, three-bedroom split level Blue Ribbon Home. Big, bright family kitchen with loads of cupboards, view window over the stainless steel sinks, superior Armstrong linoleum and direct access to the large carport. The dining room will accommodate the largest suites, spacious living room with red brick fireplace. Superior grade carpet throughout. Large rumpus room has sliding doors to the concrete patio, the big, roomy yard with its mature shade trees and greenbelt area. A must see for the discriminating buyer looking for quality and value. MLS. $58,500.
RON MATHEWS
746-4154 or 748-2360

Contact Homefinders, Wall and Re- in Victoria — 386-2911 or in DUNCAN — 746-4154 (collect)

PARKSVILLE, B.C.

½ ACRE IN THE COUNTRY
This beautifu 150'x150' wooded lot is situated in the Whiskey Creek area on Carson Road. This property is serviced by a community water system, hydro and phone and is for mobile or conventional homes. A rare opportunity to purchase ½ acre in this area for only $12,500.00 F.P.

QUALICUM VILLAGE ¾ ACRE
A corner property with beautifu trees and a very good soil. This property has all village services and has subdivision potential when the sewer is in. 184'x165' in one of Qualicum's newest and choicest residential areas, close to golf course and beach. F.P. $27,500.

Phone: Pitt Clayton, 752-9382
Pearson Realty Ltd.
Box 399, Parksville
248-3216 752-6964

BUSINESS OPPORTUNITIES
Parksville, B.C.

NEED WAREHOUSE SPACE?
We have two excellent building of 2,400 sq. ft. and 1,500 sq. ft., with concrete floors, office, showroom and living accommodation all .88 acres with highway frontage. Asking price $125,000.
Phone Pitt Clayton, 752-9382

PEARSON REALTY LTD.
BOX 399, PARKSVILLE, B.C.
Phone 248-3216, 752-6964
Eves. 248-3905, 752-9148

DUNCAN
LAND SELECTIONS
AND INVESTMENTS

Beautiful Mill Bay — 24 acres — all year creek — mostly treed. ½ mile off the highway — quiet and secluded. $75,000. On good terms. MLS.

Cowichan station — 40 acres with long river frontage on the Koksilah. $84,500. On good terms. MLS.

Glenora district south west of Duncan. 46 acres of trees. Private and secluded at roads end — some good soil. Just listed $75,000. Terms $30,000 down with vendor financing.

River front lot on the Koksila River west of Shawnigan Lake. 1.30 acres at $26,500. MLS.

Call WAYNE GRIFFITH for maps and brocures at 746-5171 days and 746-6275 evenings. Serving the Cowican valley from Dickies for the past 20 years.
H. W. DICKIE LIMITED
70 Government Street
Duncan, B.C.
"We Sell the Island"

PARKSVILLE
QUALICUM
AREA

3 Waterfront Homes

1—982 sq. ft. home. ½ acre level beach lot. Large garage. Boathouse. $56,500.
2—1785 sq ft. home and annex. Architect designed on 4.8 beautiful waterfront acres. $98,000.
3—2700 sq. ft. of gracious living quarters on 1.5 acre estate. Watch the sea lions from your living room. 10 minutes from Nanaimo. $125,000.
en the above write or phone Ted, 248-6115 eves. 752-6227
BLOCK BROS. REALTY LTD.
PARKSVILLE, B.C.

VANCOUVER ISLAND
BUY LAND—BUY LAND!
BUILDING LOTS
$120 DOWN—$120 MONTHLY
PRICE $11,900

Choice investment at the right terms. Serviced treed lots, city water, paved roads, within city limits. Pay just $120 monthly and watch the land value go up. Also West Coast lots, Long Beach area. Treed, serviced with water, sewer, hydro and paved roads. Priced from $7,000, terms from $100 down and $100 monthly. For brochures and information, phone or write, Peter Kloosterboer, personally, at Nanaimo Realty Co. Ltd. ,Box 518, Nanaimo, B.C., or 754-2311 or evenings, 758-7771 collect.

COWICHAN LAKE
TWO CHOICE LOTS

Approx. 3 miles from village, both 100'x190'. Hydro and telephone on property line. 400' from government beach access. These are choice building lots in an area fairly well developed. MLS 12107 and 12108. Asking $7,900 each. For more details, please call:
477-0191 ART EVANS 658-8924
Royal Trust Real Estate Dept.
4082 Shelbourne St.

LUXURIOUS 2-BEDROOM CONdominiums overlooking the sea at Qualicum Beach. Large living room with fireplace, dining room, beautifully appointed kitchen, 5 major appliances, 2 bathrooms, large patio and sundecks. One block from ocean. Financing available. Listed at $65,000. Contact Hank Bennett, 752-6475. Dashwood Real Estate (Qualicum) Ltd., 752-9266.

QUALICUM BEACH, 377 ACRES, 160 acres hay, balance potential sub-division, 1½ miles building site. 2 houses, 3 bedrooms each. One barn 228'x40', one machine shed 80x22, one mile to village centre. Beautiful view. Complete privacy. Contact Branvan Herwaarden, 752-9598 or write Box 108 Qualicum Beach, B.C.

4¼ acres for sale by owner, 1½ miles north of Mill Bay. $28,500. 743-5313, 743-2318.

285 UP-ISLAND PROPERTIES

PARKSVILLE
HOT!!

French Creek area. Japanese style, 2-bedroom rancher. Free standing fireplace — good lot — only $33,500. For appt. to inspect, call Al Hughes, eves. 248-6956.

WATERFRONT LOT

2-3rd of an acre of waterfrontage overlooking Nanoose Bay. This is an extremely attractive ocean front lot in the Garry Oak Subdivision and is priced to sell at only $35,000. For appointment to view call Fred Johnson, Eves. 248-3734, W-76.

GORGEOUS
WATERFRONT!!

A beautifully treed 75'x250' waterfront lot overlooking Strait of Georgie near Parksville. Piped water and paved rd. Price $42,000. Contact Al Simons, Eves. 757-8760.

R. THWAITES AGENCIES (1972) LTD.
Box 1029, Parksville, B.C. Ph. 248-3229

First Offering

23-3 acre lot subdivision just east of Skutz Falls road on the new Lake Cowichan highway. Mature trees. Excellent building sites. Priced from $13,500 to $18,500 with as low as 25 per cent down. For more information and inspection phone the exclusive agents — Bob Berry at J. H. Whittome & Co. Ltd., at 746-6161 or evenings at 746-7484 or Bob Swanson at H. W. Dickie Limited at 746-5171 or evenigns at 746-6860.
H. W. Dickie Limited
70 Government St. Duncan
J. W. Whittome & Co. Ltd.
68 Station St. Duncan

DOCK AND DEEP WATER moorage. 90 ft. water frontage Southern exposure, 3 bedroom home, large living room and dining room, stone fireplace, large kitchen, basement, fruit trees, excellent water supply. 12 miles south of Nanaimo. $79,900. 112-390-4939.

DUNCAN AREA
House for sale — 1 year old, fully finished, 4 bedrooms, 2 bathrooms, nicely carpeted throughout. Garage, extra parking area paved. Asking price $44,500. No agents please. 746-6311.

QUALICUM
Excellent cleared lot close to Village Centre. $7,500. 2 really choice treed lots in Eaglecrest. $14,900 each. Call HERB HODGSON, 384-7128 (Res. 382-3835). Douglas Hawkes Ltd., 990 Blanshard St.

PARKSVILLE

PARKLAND — 38 beautiful acres at only $1,500 per acre. For more information call Colin Munro, 386-3585, Victoria Realty Ltd.

2 ACRES; 3 BEDROOM, SUNKEN living room, patio-deck, electric heat, separate garage, $47,000. 743-5362 Cobble Hill.

SPROAT LAKE WATERFRONT, 1½ acres, treed. 112-724-4050 after 5.

EAGLE REALTY LTD.
Telephone 248-6191
Box 1060 Parksville, B.C.

½ ACRE SOUTH NANAIMO, $7,000. 743-5362 Cobble Hill.

TWO 5-ACRE LOTS, NICE VIEW, Mill Bay. Half cash. 743-2074.

290 FARMS FOR SALE AND WANTED

FARMS
NEAR DUNCAN

11 acres — 5 bedroom home, barn, chicken house, garden, lots of water. $79,500.

5 acres — 3 bedroom home, small barn, chicken house, cattle feeder, garden, new drilled well. $49,900.

For more information on the above call GARY SUTHERLAND at 746-5171 or evenings at 748-8810.
H. W. DICKIE LIMITED
70 Government Street
Duncan, B.C.
"We Sell The Island"

FARMS ARE FUN THINGS
And getting more scarce daily. Nearly 5 productive acres, fenced, quiet and beautiful. The home — large colonial 1,500 plus on the main with full bright basement. Recreation room with fireplace and slide doors to sun patio. Triple plumbing, built-in vacuum. Spacious barn, hen house, root cellar and all sorts of extras. Less than $100,000
DAR GARSIDE 384-8001
THE ROYAL TRUST CO.

MAYNE ISLAND

Lovely waterfront lot on Village Bay, within walking distance of ferry terminal. Piped water, hydro, and sewer provided. Down payment $7,000, balance at 9%. M.L.S. $22,900.
656-1154 MR. ELWELL 477-3988
Gordon Hulme Limited

PRIVATE

Private sale by builder, spacious new 3 bedroom homes in new subdivision on fully serviced lots. Featuring paved driveways, wall-to-wall carpets, fireplaces and sundecks. 1½ miles from the heart of Duncan. Phone Jerry Howes 748-2555 or Roy Teasdale 748-9294 or 748-2413.

DASHWOOD REAL ESTATE
(Qualicum) Ltd. 752-9266
Parksville—Qualicum Specialist

TO LEASE 4 ACRES, 4 CROPS, free. Sparton Road. 479-5100.

293 GULF ISLAND PROPERTIES

NORTH PENDER ISLAND
PANORAMIC VIEW

This 3½-year-old, 3-bedroom house was built to owner's design of finest materials available. Situated on 3 acres of beautiful property with 500 ft. of shoreline. The house contains about 3,000 sq. ft. and includes 2 bathrooms, large living room and rec room both with stone fireplaces plus a den-studio or fourth bedroom. The house is sited to take full advantage of the magnificent view and is being offered at the very realistic price of $145,000, with immediate possession. To view please call: FRED MORGAN 598-3321 anytime.

WHERE LIVING IS EASY
4 times a day from Victoria, twice a day from Vancouver (more on weekends) B.C. Ferries take you quickly to lovely Pender Island. Life is quiet but lazily active with sports, hobbies and gardens. I present a lovely 3-year-old home of 2 bedrooms, a delightful living room with scenic views and fine rock fireplace for decoration. Sitting on the sundeck or in the dining room is like sitting by a ship's rail. Cheerful kitchen, good utility room. Plenty of storage, well insulated and double glazed. Outside separate double garage — workshop and ¾-acre secluded lot on waterfront. Many extras. Must be sold so offers are invited. Asking $70,000.
FRED MORGAN 598-3321
JACK MEARS OAK BAY REALTY LTD.

SALT SPRING
New 1208 sq. ft. custom bungalow
—3-bedroom, full basement, .83-acre
—Lake view, close to golf
—Future development possible
Asking $51,500
Building Lots
—View of lake 1.3-acre—$11,500
—View of Ganges Harbour—$12,500.
Lake Front
—2-bedroom cottage, 1 acre—$33,900.

PENDER ISLAND
Mobile home one 1-3 acre near lake — $29,900. Restaurant, gas station 6 acres — $150,000. Ocean front ½-acre—$17,900.
386-2111 HERB SMITH 386-3712
MONTREAL TRUST CO.

DENMAN
ISLAND
WATERFRONT
LOT

On hydro and water. Magnificnet views. $20,500.
DICK JAMES
385-2481
SWINERTON
STEWART CLARK LTD.

SOUTH SALT SPRING
2½ acres, beautiful views, near Fulford Harbour. Rocks, trees, good building sites, water available. Asking $22,900.
RUTH LUKAITIS 477-5306
SHIRLEY WILDE 478-2459
388-4271 anytime
J. H. Whittome and Co. Ltd.

293 GULF ISLAND PROPERTIES

Western HOMES ltd.

HORNBY ISLAND
2.72 ACRES
TREED

Beautiful lightly treed lot on Hornby Island. Only minutes walk from Sandpiper Beach. Perfect for your summer retreat. Try your offer on the asking price of $16,500. (ML 11522) Phone now for details:
Neil R. MacDonald
386-3494 (24 hrs.)

SMALL ACREAGE
DENMAN and
HORNBY ISLANDS

Now have available ½ acre, 1 acre, 1½ acre and 3 acre parcels on these popular islands. Ideal for summer or year round living. Close to large natural parks, safe beaches, good fishing etc., small population and good car ferry systems. Some have excellent ocean views. Prices from $5,900 to $21,000 — terms possible. For more information or to view contact Dave McLaughlin personally at Nanaimo Realty Co. Ltd., 17 Church Street, Nanaimo, B.C. or phone 754-2311 or evenings 753-5847.

WATERFRONT
RUXTON ISLAND

Approx. 200 feet of waterfront looking N. and E. over sheltered cove. Also waterview looking S. and W. toward Vancouver Island. Sloping, well treed. Would you believe $3,500 down with balance under $100.00 per month to vendor? M.L.S.
385-7721 DALE BRIGGS 592-3978
GARDNER REALTY LTD.

Salt Spring Island

Delightful small 8 year old "A" frame cottage located on .45 acre with 182' of waterfrontage. Superb view, ideal retreat and could be developed into permanent home. MLS $38,900. SID HASLAM 477-1994 or GRAY LAITE 656-3267.

Canada Permanent

1-3 ACRE
Park-like, water and hydro, lovely setting on south Mayne Island near sea.
Ken Walters 385-2481
(24 hrs.)
Swinerton Stewart Clark Ltd.

GET AWAY TO
SALT SPRING IS.

either of these properties would be ideal for your retreat or permanent residence. A ¾ acre lot in the St. Marys Lake area with all services $15,500 and a 1.1 acre lot with the same amenities $16,500. Try your offer on either of these two lots. BOB KOHLRUSS 598-7689 or 388-6231, Island Pacific Realty.

GALIANO

If you don't like over-crowded Islands then investigate Galiano and save money. Ferry service to both Victoria and Vancouver. 1.3 acres near waterfront at $16,900; 1.4 acres waterfront at $34,500; 3.8 acres near Government wharf at $39,500. MLS.
R. O. (BOB) HUGHES — 592-2128
NATIONAL TRUST — 595-2961

SALT SPRING ISLAND
11.26 ACRES $30,900

Lovely treed property, large road frontage divided into two parcels, 1 approx. 9.7 acres, and the 2nd 1.5 acres on community water. Ideal holding property or hobby farm. FREDDY STARKE 388-6231 or 479-3866, Island Pacific Realty.

SALT SPRING BY OWNER, 10 acres, good soil, asking $35,000. Evenings, 595-3762.

294 MAINLAND AND OUT OF PROVINCE PROPERTIES

NARAMATA

Approx. 12 miles north of Penticton on the lake. 1200 sq. ft., 3 bedroom bungalow, 14x17.5 living room with fireplace, 13x13 sep. dining room — floors wall-to-wall, kitchen 10x10.5 with eating area. This is a beautiful older home on lovely landscaped lot 100'x240' which is already subdivided. Asking $69,500. For more information, please call:
477-0191 ART EVANS 658-8924
Royal Trust Real Estate Dept.
4082 Shelbourne St.

5 ACRES RURAL IN PEMBERton, B.C. Area. Gothic-style home. Finished to suit your taste. Close to town and schools. Asking $58,000. Phone 894-6336 or write owner DesRosiers Hardware and Plumbing, General Delivery Mt. Currie, B.C.

Notice of Application for Change of Name

NOTICE is hereby given that an application will be made to the Director of Vital Statistics for a change of name, pursuant to the provisions of the "Change of Name Act," by me:—
LINDA SUSAN COBURN of 788 Dominion Road in Victoria, in the Province of British Columbia, as follows:—
To change my name from LINDA SUSAN COBURN to LINDA SUSAN FLEMING.
Dated this 5th day of May, A.D. 1975
Linda Susan Coburn

NOITCE OF SALE OF HOUSEHOLD GOODS
Pursuant to the WAREHOUSEMAN'S LIEN ACT

Whereas the following are indebted to the undersigned in the sums specified for the storage of Household Goods:

1) B. Campbell	$924.80
2) Mrs. Lougheed	$384.00
3) Mrs. J. Robertson	$486.50
4) Mr L. S. Bell	$315.83

and the said sums ought to have been paid and default has been made in the payment thereof, notice is hereby given that the furniture will be sold at Public Auction by Lunds Auctioneers, 926 Fort Street, Victoria, B.C. May 21-25th.
Dated this 3rd. day of May, 1975
Weather B Transport
859 Devonshire Road
Victoria, B.C.

CANADA

DEPARTMENT OF ENVIRONMENT FISHERIES and MARINE SERVICE PACIFIC BIOLOGICAL STATION

BIG QUALICUM RIVER PROJECT EXPERIMENTAL REARING CHANNEL, CONTRACT No. 1 INLET, WEIR AND CHANNEL WORKS:

Sealed tenders for the supply of Materials and construction of the Big Qualicum Rearing Channel Inlet, Weir and Channel Works will be received by the Director, Pacific Biological Station, Box 100, Nanaimo, B.C., up to 2:00 P.M. Pacific Daylight Saving Time on June 3, 1975.

Representatives of the Department of the Environment, Fisheries and Marine Service will be available at the Big Qualicum River on May 15, 1975, to guide prospective tenderers around the site of the works.

Copies of documents including instructions to tenderers, form of tender, plans and specifications may be seen on application to the Director of Fisheries, Pacific Region, 1090 West Pender Street, Vancouver, B.C. V6E 2P1, or may be obtained on loan from the above upon deposit of $25.00 in the form of a certified cheque or money order payable to the Receiver General of Canada.

The Department reserves the right to reject any or all tenders, and the lowest tender will not necessarily be accepted.

For further information, telephone 666-3578.

For: Dr. W. E. Johnson
Director
Pacific Biological Station

When You Pinch Pennies on Advertising

... Your Profits May Say 'OUCH'

Advertise Your Goods and Services Regularly in

Victoria's Daily Newspapers

Separatism boils down to a language

When members of the newly-formed Victoria Committee for Western Independence talks about official languages for "their" Canada, they discuss the issue in the singular.

As far as the mostly old or middle-aged 40-odd members of the group are concerned, there will be only one official language in the new state they hope to help create — and it won't be French.

The group, organized by Victoria lawyer Doug Christie, met this week for the third time, when Colonist columnist Gorde Hunter was keynote speaker.

Christie denies the group is anti-French, saying its only concern is to be "pro-Western Canada."

But opposition to bilingualism seemed to be what had drawn many of the members into its fold; and one of the founding principles of the committee is the call for one official language: English.

Bernice Houston, the group's acting secretary, told reporters before this week's meeting that she had joined the group specifically because she opposed bilingualism.

She also said there was "quite a strong feeling against bilingualism" among the committee's membership.

Personally, she said, she'd rather speak Spanish than French.

"I do hate having to turn soup cans around to see what's in them," she added.

Another committee member complained about the name Team and renaming Trans-Canada Airlines Air Canada: "That's not the normal way of saying it. That's French," he snorted.

Christie, maintaining his "we-are-not-anti-French" stance to the last, told reporters his group was anti-accommodation within the confines of confederation.

The committee, he said, was for separation: "We don't feel there's a possibility of a better deal."

And what did columnist Hunter—traditional conservative and not known for his support of things Liberal (or liberal)—have to say to the committee?

"I'm all for one Canada . . . I'd rather have one Canada, but we've got to have an equitable Canada," he said.

The committee did not agree.

Ten years jail cut by judge

PORTLAND, Ore. (AP) — A 10-year prison sentence imposed in December on the wife of the confessed "Bonneville bomber" has been reduced to 14 months by Judge Robert Belloni of U.S. District Court. Belloni told the U.S. Parole Board that Sheila Heesch, 34, could be released on parole at any time. She is serving her sentence at the federal prison at Terminal Island, Calif. Her husband, David Heesch, was sentenced to 20 years after pleading guilty in last fall's extortion plot.

LUNDS 926 FORT ST.

WILL CONDUCT A VERY IMPORTANT

ESTATE ANTIQUE AUCTION

In Our Salesrooms
TUESDAY — 1 P.M. and 7 P.M.
To Close the Following Estates
JAMES M. WOOD
MISS B. E. (ELEANOR) NIVIN
MISS BETTY JANE WARDE-EISEN

Featuring Early
GEORGIAN AND VICTORIAN FURNISHINGS
EAST ASIAN CARPETS
"KNABE" GRAND PIANO
QUEEN ANNE CHEST ON CHEST

Georgian Furniture Includes Mahogany Chest on Chest, Welsh Dressers, Mahogany Commode, Bow Front Chest, Breakfast Tables, Card and Tip-Up Tables, Grandfather Clocks, Regency Work Table, etc.

CHINESE FURNITURE

Victorian Furnishings Include: Beautifully upholstered chairs and settees, Inlaid Loo Tables, Sets of Dining Chairs, Davenport, Desk, Carved 4-Poster Bed, Buhl Table, COLLECTION OF PEWTER, BRASS—COPPER—WEAPONS.
CHINA: Featuring an important pair of "Flight, Barr & Barr" 15½" urns.
Jewellery: From The Estate of The Late Mrs. Margaret H. Wood and Other Sources.

Valuable Stamp Collection
From The Estate of the Late
ROBERT S. EVANS

Oil & Watercolour Paintings

By such well-known artists as: F. Lansdowne, J. E. H. Macdonald, R.C.A., R. W. Pilot, R. C. A., Archibald Browne, R.C.A., T. Mower Martin, R.C.A., Geoffrey A. Rock, Marc A. Fortin, A.R.C.A., Wm. Brymner, R.C.A., H. S. Palmer, A.R.C.A., C. Warburton Young, Geo. Cole, R.B.A., Henry C. Fox, R.B.A., Charcoal Drawing by M. A. Suzor Cote, R.C.A., Edouard Frere and others.

Geo. and Victorian Silver

Featuring: An Important Tankard by Hester Bateman Dated 1786/87. Misc.: An early 22" Argillite Totem Pole, Carriage Clocks, Collection of Pewter, B.C. Indian Artifacts.

View Times:
MONDAY, 9 a.m. to 9 p.m.
TUESDAY, 9 a.m. to Saletime
Admission by Catalogue
(Not Necessary For Viewing)

LUNDS Auctioneers & Appraisers Ltd. 386-3308 926 Fort Street

The Islander

Daily Colonist Magazine

Victoria, B.C., Sunday, May 11, 1975

Giant maple trees near Koksilah River on Cowichan Bay Road--Dorothy Wiles photo

IN THIS ISSUE

Tribute to the Housewife

Judge Begbie Exploded At Disgraceful Verdict

Jim Nesbitt Strolls Along Rockland

Jim Nesbitt Strolls

Along Rockland Avenue

This time I'm going walking on Rockland Avenue, from Quadra Street clear through to Oak Bay Avenue.

Where Christ Church Cathedral is today once stood Bishop's Close, when the Cathedral was where the Law Courts building is today.

That Bishop's Close was of corrugated iron, sent out from England by the Baroness Angela Burdett-Coutts, who endowed the Anglican Diocese of British Columbia in 1858, when Rt. Rev. George Hill was the bishop.

The last Anglican prelate to live in this Bishop's Close was Rt. Rev. C. deV. Schofield.

He moved from there to Oakdene, the Dr. Israel Wood Powell house at the northwest corner of Vancouver and Burdett.

This was Bishop's Close until Archbishop Harold Sexton retired some years ago. The fine old house is no more.

Back to Rockland—the only house I recall in that block was the Rickaby place.

I remember Miss Mona Rickaby, long-time secretary to cabinet ministers in the legislative buildings, who quit the government to go rivetting in a shipyard during the war, later operating a downtown Victoria tearoom.

Mona was big-hearted, a sort of woman's libber, a bit of a character, well loved, whose stories would make sailors blush, as they sing in My Fair Lady.

The Mount Edward Apartment block has always been there, as far as I'm concerned. It was opened about 1910, and boasted a self-operating elevator—the first apartment "lift" in Victoria.

I'm sure Victoria's gentility called it a "lift" in those days.

Across, at the northeast corner of Rockland and Vancouver, lived Charles Hayward, the carpenter and undertaker, mayor of Victoria in 1901, when he gave a civic welcome to the Duke and Duchess of Cornwall and York, later King George V and Queen Mary.

On the southeast corner I recall a huge house—said to be haunted when I was a boy going to St. Louis College, and passing the door each day—where lived a branch of the McQuade family, ship chandlers and sealing schooner owners.

Rockland, between Vancouver and Cook, is lost territory to me. I cannot recall a single old house in that block.

At the southeast corner of Cook and Rockland lived Mr. Savannah, the photographer, whose business motto was: "If you've beauty I will take it, if you have not, I will make it."

Across, at the northeast corner, I think Dr. J. D. Hunter lived, and later the Ords, Mrs. Ord being a teacher of the speech arts.

Going east on Rockland, on the north side, I'll see what I can remember.

There was once a private hospital there, operated, I think by Miss Christina Campbell, who was a nursing sister in the 1914-18 war, and lost her life in the sinking of a ship called the Llandovery Castle. She was a sister of Angus Campbell, who had a fashionable ladies ready-to-wear dress salon on Government Street.

When I was a boy I carried parcels for Campbell's and often went to St. Ives Rooms on Fort Street with a large package.

A Chinese cook answered the door, and I was told to wait. Half an hour later the Chinese cook gave me back the box, and I returned to Campbell's.

Later, when I delivered newspapers there, I learned St. Ives was a stylish bordello and I had apparently, been delivering evening gowns for the ladies-of-the-night to try on, returning the ones they didn't choose.

I never saw any of the ladies, but I remember the dresses—they seemed to weigh a ton apiece and were all covered in what I thought were beads of steel and iron.

Dr. Forest Leeder lived on Rockland, just each of Cook, and next was James H. Fletcher, who had a propserous music store, where gathered all the musicians of the day.

Up above, at the corner of Rockland and an alley lived Scotty Jones, real estate man and amateur soldier, whose wife was Emma, a daughter of Joseph Loewen, the brewer.

Now back to Cook and Rockland, and east on the south side.

Next to the Savannah place lived a prominent architect, Elwood Watkins, and next door was another McQuade home. I remember Ed McQuade, who, rather late in life, married a popular singer, Mamie Fraser, who also went rivetting in the war, causing somewhat of a sensation.

Up above the McQuade's lived the Mike Carlins. He was a rancher from the Cariboo country.

At the southwest corner of Rockland and Linden, in a fine, towered house, still standing, lived Dr. Jones, a dentist—down a bit, on Linden, at the corner of Burdett, was the Richard Hall house, quite a mansion, with its huge hall and stained glass.

At the southeast corner of Linden and Rockland lived Dr. J. D. Hunter, and before him in that house lived E. E. Blackwood, of the steamship and railway business.

I still miss the big bunch of flowers in the bay window all the years Dr. Hunter lived there.

OLD HOMES AND FAMILIES
By James K. Nesbitt

Dr. Hunter was a grandson of John Robson, 1889-92 premier of British Columbia. The doctor's father was Joseph Hunter, also an MLA and in the 1930s, Dr. Hunter was an MLA.

His mother, therefore, was the only woman in our history to be daughter, wife and mother of MLAs.

At the northeast corner of Rockland and Linden was the Stuart Henderson house. Mr. Henderson was a Liberal MLA and noted criminal lawyer.

Next lived Dr. Lennox, whose wife's father was Andy Bechtel, old-time tycoon of the sealing fleets.

Across Rockland, at the corner of Langham Court, was The Laurels, the home of Robert Ward, the financier.

And next, at the corner of Rockland and Moss was Gisburn, built in 1890 by Robert Irving, a steamship executive; for years this was the J. A. Rithet house.

On the other south corner of Rockland and Moss was the J. A. Sayward place. He was a lumber king, son of William Parsons Sayward, first timber baron of Vancouver Island.

Next came the Angus home, and then Robleda, the home of Mr. Arbuthnot, the contractor, whose wife was a daughter of Mr. Haggerty, also a contractor, who built a huge stone house on Manor Road.

Next is 1365 Rockland Avenue, where there are several fine homes. Miss Biddy Williams, long-time principal of Girls' Central School lived at 1365.

There are two houses just west of Government House, and I don't know much about them except that in one lived Dr. K. C. MacDonald, a dentist, minister of agriculture in the T. D. Pattullo and John Hart governments and in the other, for a time, lived W. C. Mainwaring, B.C. Electric vice-president.

Now back to Rockland and Moss, and up the north side of Rockland. At the corner of Rockland and Gillespie Place, up a bit, is the McClure-designed mansion built for Mr. Nation, a Manitoba merchant who came here to retire, and whose daughter was Mrs. R. H. B. Ker.

Later this house was the John Galt place.

Mr. Galt was a son of Sir Alexander Tilloch Galt, a Father of Confederation. John Galt had three spinster sisters living in Victoria—Kate, Lena and Muriel.

Now we come to the driveway of Schum.

This fine house of red brick and half timber was built about 1890 by Mr. Prentice, Kamloops country rancher and cabinet minister in the governments of Sir Richard McBride.

For years this was the Agnew home, Mr. and Mrs. William Agnew and their daughter Kathleen coming here from Montreal about 1910.

The only Agnew son was killed in France in the 1914-18 war.

Miss Kathleen Agnew was strong-minded, and could be argumentative, and was much determined in whatever she set out to do.

Nobody ever pushed Kathleen around, and she didn't push anyone else around—as long as they behaved to Miss Agnew's satisfaction.

She was a pillar of Christ Church Cathedral, patroness of the arts, named Good Citizen of the Year by the Native Sons.

She attended all the theatricals, sailing down the aisle in feathers and satins, and members of the audience whispered to each other: 'There's Kathleen,' as much to say 'all's well, the show can proceed.'

Miss Agnew was Conservative, and loudly proud of it. She tolerated Liberals, though she let them know that, in her view, they were misguided and would one day see the error of their ways.

Kathleen Agnew was generous with her money to many a good cause, but hard if she thought anyone was trying to milk her, or do her in the eye.

She gave more than her money, really — she gave of herself, even in her old age, when she was crippled.

She turned up at all manner of public meetings, bazaars, teas, children's concerts, picnics, lending her encouragement to any she thought not too lazy to work. She could not abide laziness, and said so, and she would brook no excuses from those who would not bestir themselves.

She travelled extensively, but refused to fly, maintaining that if the good Lord intended people to go up into the wide blue yonder in flying machines he'd have seen that we were all born with wings.

Once, on a cold, but snowless January day, I met Miss Agnew in the CPR ticket office.

Continued on Page 15

WHERE KATHLEEN AGNEW LIVED . . . now the Caroline Macklem Home.

CYCLING WITH TIM

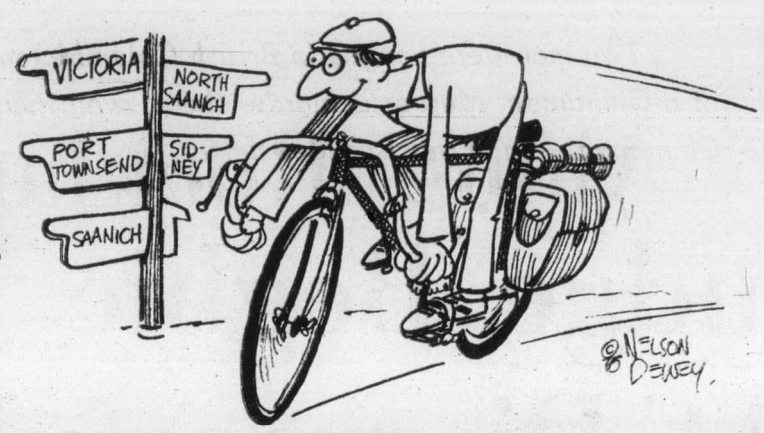

Hood Canal to Port Angeles

GRAND TOUR PART TWO

By Tim Perrin

In this final instalment of the series, I'm going to rescue you from the middle of the Puget Sound and get you safe and sound back to Victoria.

When last heard from, you should have been in or around Kingston, Washington, on your way to Port Angeles. From Kingston follow Highway 104 west to Port Gamble.

Plan on spending some time in Port Gamble if you possibly can. I discovered this town completely by accident when travelling through the area not long ago and this is one of the main reasons for routing the trip this way.

Next to Jamestown, Virginia, this is one of the most beautiful jobs of restoring a town to its historical condition I have ever seen. The neat houses, shining in the sun with their fresh coats of paint (they must paint them twice a year) and the green, trimmed lawns make Port Gamble the prettiest town in Washington state. Spend the morning, if you can.

From Port Gamble, follow the highway out of town to the Hood Canal floating bridge. Bicycles are 30 cents for the crossing. Just out of Shine, on the other side of the bridge, take a right for Port Ludlow, them follow the roads of the coast to Port Townsend.

On the way, you'll pass through such towns as Mats Mats and Hadlock. If you take the road through Nordland, you can spend the night at Fort Flager State Park, or you can stay at Old Fort Townsend.

Either way, save some energy for exploring Port Townsend itself in the morning. The city is full of exciting Victorian houses and the picturesque Jefferson County courthouse and the historic James House are two of the other attractions.

From Port Townsend head back out of town on highway 113, or follow the roads around the peninsula, if you like.

At Discovery Bay you'll pick up Highway 101. Stay on the highway until you get to the turn off for Sequim Bay State Park, a good place to spend the night if you killed the whole day in Port Townsend.

In Sequim, leave the highway then travel north to Dungeness Spit, the site of another state park and a large, well developed spit system. You can camp on the spit, if you wish, but there's no fresh water available, so be sure to take some with you.

From the Dungeness area you get the reverse of the view we enjoy everyday from Victoria. Unfortunately, Vancouver Island lies much lower on horizon than do the Olympic Mountains.

From the spit, go south until you pick up the Old Olympic Highway, through Agnew and then onto Highway 101 for the last nine miles of the trip. If you're early for your ferry, Port Angeles is a nice city to explore.

If you want to spend another night on the road, I highly recommend the Elwha campground of Olympic National Park. It's 11 miles west of town, and worth the extra ride. It might, additionally, reacclimate you to Victoria weather since it gets much wetter than the Olympic rain shadow area in which you've been travelling.

The Black Ball ferry from Port Angeles runs twice a day in the spring and fall, three times in the summer and four times a day at the height of the tourist season in August. Fares are $2.75 for your body and $1 for your bike. The hour and a half crossing of the strait is a quiet time to unwind and relax, to sort out the gear and absorb the trip.

In four, five or maybe 10 days you've covered almost 200 miles, not even a respectable morning's travel in a car, but, ah, how much you've seen.

Some friends of mine once came to the conclusion that the optimum speed for absorbing the passing countryside was about 12 miles an hour, but I'd say about 16. Either way, it's a minor difference when compared to 60.

The beauty of bicycling as a way of travel are obvious when you finish a trip like this. You realize how much of your own area you've never seen, how much more there is to the land than asphalt and gravel aprons. When you're riding you can smell flowers, not upholstery, you can hear birds, not piped in stereo music.

If this is your first long bike tour, I know it won't be your last.

MORE TIPS ON TOURING

What to take? Like a backpacker, a bikepacker has to leave it behind if he doesn't absolutely need it. The trick is good planing, taking enough food for the length of the trip if you're going to be away from towns for a large part of the time, or just enough for a day at a time if you'll have lots of chances to restock like on this trip.

For your luggage you should need no more than a pannier saddle-

Continued on Page 15

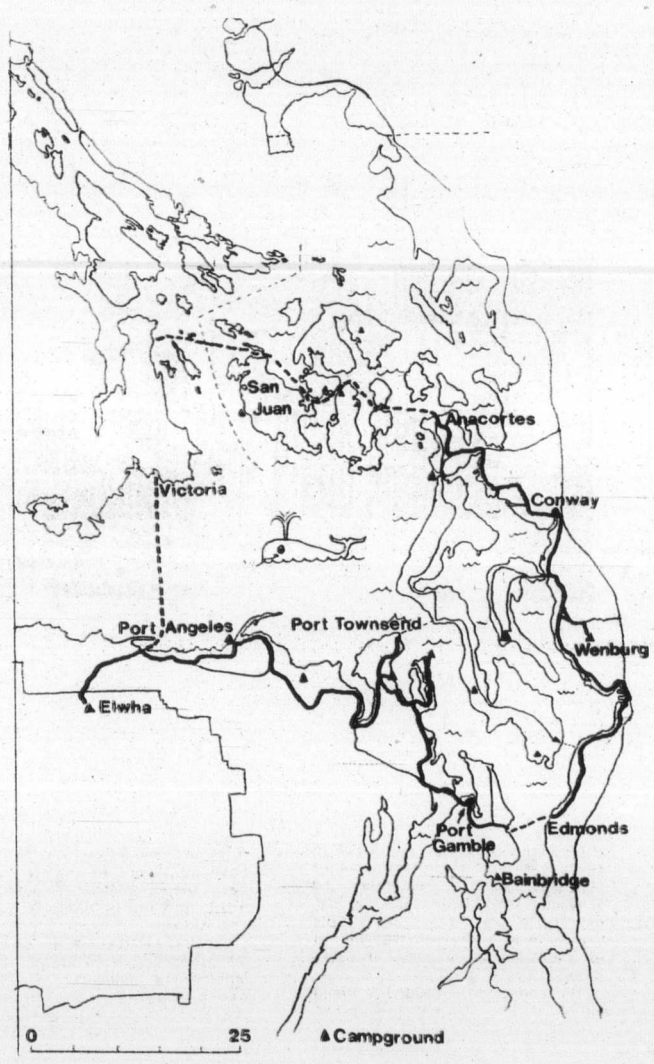

Two men were hanged in British Columbia on Saturday last for the murder of a Chinaman. Murder is murder there, even though it only be the killing of a Chinaman.—San Francisco Newsletter.

Judge Begbie Exploded At Disgraceful Verdict

Such was justice, north and south of the 49th parallel, 90 years ago.

By T. W. Paterson

At least, so we Canadians like to think. But the fact of the matter is — and the records clearly show — that the mills of British justice were not infallible. The result of one such mistrial, back in the fall of 1883, resulted in one of the more famous judicial outbursts in Canadian history.

The protagonists of this memorable courtroom drama were, respectively, Matthew Baillie Begbie, Chief Justice, and D. Lavin, defendant. The reason for Lavin's appearance before the bench was a charge of manslaughter, the crown alleging that, on Aug. 21, 1883, he had "feloniously assaulted one Johnstone Robertson ... by striking him and beating him, and casting him to and from the ground, thereby inflicting such injuries as caused his death."

Appearing for the crown, E. Harrison made the opening address to jury members John Blackmore, William White, Theodore Perry, William R. Colvin, Joseph Rhode (foreman), R. R. Andrews, James Johnston, F. Castleton, William Manson, John G. Taylor and Thomas Flewin. Lavin, he charged, was guilty of having caused Robertson's death through common assault, and he carefully defined the legal interpretation of manslaughter.

★ ★ ★

The assault, he said, had occurred on the evening of Aug. 21 when Robertson, Capt. Thomas Pamphlet and Robert Mitchell entered Nicholson's Johnson Street saloon. After discussing "drydock matters" for some time, Pamphlet and Robertson left. They returned some time after, to find Mitchell still there, with Lavin. The conversation, said Harrison, "resumed again and a general fight ensued."

Just what was so controversial about drydocks, he did not immediately explain, but, when the brawl ended, poor Robertson was grievously injured with a fractured skull. He was removed to the Lion Brewery and there, two days after, he expired.

Called to the witness stand, Capt. Pamphlet testified that, on the night in question, he, Robertson, Mitchell and saloonkeeper Nicholson were joined, after three or four hours, by Lavin. "We were jawing and talking on drydock and other matters some hours," he said. "And drinking all the time, and got into hard words.

"Then Lavin came in and joined in. There was a scuffle between me and Mitchell; this was after Lavin came in. The first thing I remember seeing was Robertson lying at my feet in a pool of blood. I washed his face and called a cab and took him to the Lion Brewery, where he lived. I don't remember Lavin. When I was attending to Robertson I thought I saw McNeil's face, Nicholson, I heard say, was behind the bar.

"There was nothing the matter with Robertson previously. I think before the scuffle that he and Robertson went out, probably for supper. I did not strike Robertson, and Mitchell could not have done it, because he was fighting with me. The whole thing did not seem to occupy 10 seconds . . ."

By Pamphlet's rather tenuous testimony it was obvious all present had done more drinking than discussing, and viewed the events leading up to the fatal scuffle through an alcoholic haze. He did remember getting Robertson into a chair, then running outside for a carriage, when he and a man named Saunders took the injured man to the brewery.

Robertson moaned the "top of his head was coming off, and blaming Nicholson." Accoding to Robertson, the saloon-keeper could have stopped the fight before it got out of hand.

It was about 11 p.m. that Pamphlet and Saunders got him home. When he saw his friend the next morning, Robertson was "very bad," and barely able to speak. A day or so after (Pamphlet could not even be sure of the time of death) Robertson succumbed to his injuries.

Cross-examined by defence counsel Theodore Davie, Pamphlet went into greater detail as to the events preceding the fight. He and Robertson entered Nicholson's at 3 o'clock that afternoon, when "a good deal of boasting about jumping, etc., and the drydock" ensued. Robertson spiced the "discussion" with profanity when he "abused" a man named McNamee. About 7 o'clock in the evening, "the stranger (Lavin) came in and took his share."

That night, he confessed, was "Like a dream;" so much so that, the morning after, he had had to ask proprietor Nicholson just what had taken place. His deposition to police was based almost entirely upon Nicholson's recollection of events!

Robertson had been a particular friend of his, they had returned to the saloon after dinner to settle the argument on fighting and jumping. Robertson had been "under bonds" to keep the peace at the time of his death.

Then it was Mitchell's turn to give his version of the tragedy. He began by saying he had been in the country a year and he had known Robertson since his arrival, he met Lavin three weeks before the fight. He was in Nicholson's when Pamphlet and Robertson entered about dusk. He bought the first round, the others following in turn. There was no quarrelling at that time, although Robertson "commenced abusing" McNamee until he, Mitchell, talked them into shaking hands.

With peace momentarily restored, Lavin entered and more whiskies were poured. Lavin then requested a change of subject, saying he was not interested in drydocks, and ordered another round.

At this point, Pamphlet and Robertson left, only to return shortly after, for further "conversation," when they left a second time. And, for a second time, they returned, when the discussion turned to wrestling and jumping.

★ ★ ★

Things began to heat up when Pamphlet and Mitchell agreed to fight. Then Robertson joined the act, removing his coat and accusing Lavin of having insulted him by saying they were too old for such foolishness. Lavin apologized and passed the bottle, barkeep Nicholson warning Robertson that he was under bond to keep the peace; the latter muttering that he was as good a man as any of those present. Pamphlet ordered another round.

"Nicholson did not want to give us any more," Mitchell continued. "The next thing I knew I was on the floor, and the captain (Pamphlet) was hitting me in the face. Robertson and the prisoner (Lavin) were in the bar, but I was too busy with the captain. There was no hard feeling between us."

Despite his engagement with Pamphlet, he did overhear Robertson abusing Lavin, who replied that he did not want to fight him, not even for $10,000.

The next he remembered, there was a washbasin on the floor, and Robertson was bleeding about the head and face. When Mitchell asked him what had happened, the injured man "told me to mind my own eyes." By this time, Robertson was sitting in a chair, and Lavin was telling Nicholson that it was not his

JUDGE BEGBIE . . . he exploded.

Justice Not Infallible

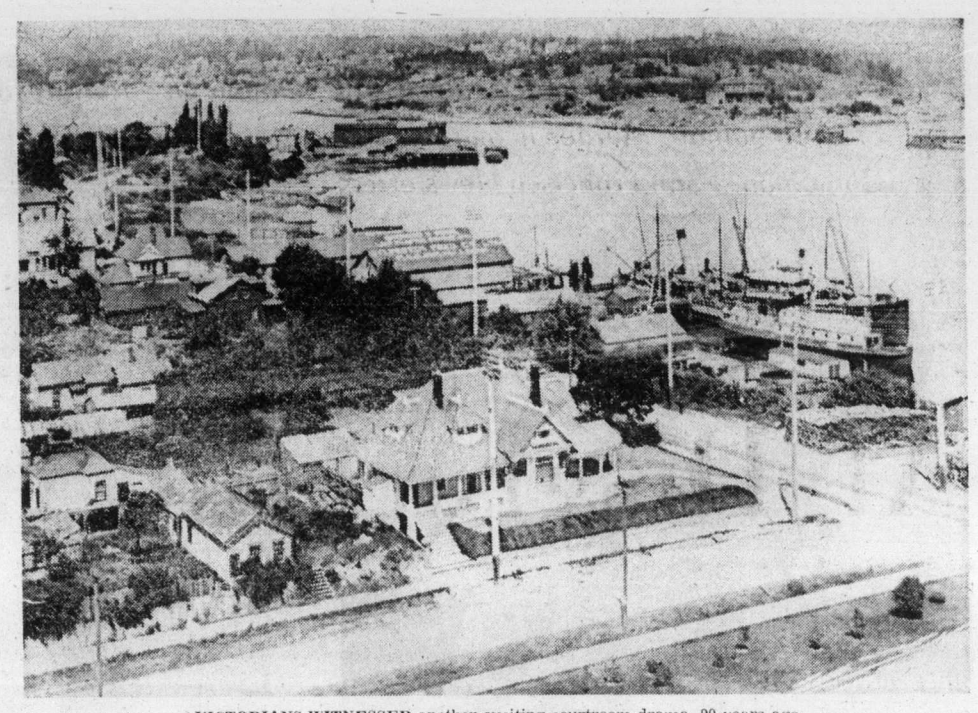

VICTORIANS WITNESSED another exciting courtroom drama, 90 years ago.

fault, pointed to the wounds to his own face, and asked for a glass of brandy. It was at that moment that McNeil came in, when Lavin left.

Upon Davie's producing a sketch of Nicholson's saloon, Mitchell termed it an accurate plan and showed the approximate position of each man at the time. He denied that he, Pamphlet or Nicholson struck Robertson during the fracas, and conceded that Lavin had attempted to discourage fighting. After the fight, Lavin had a lump on his forehead and blood coming from his mouth. In answer to a question by Davie, he said that Robertson weighed about 200 pounds.

Thomas Nicholson, saloonkeeper, then took the stand — to state the tragedy occurred on Aug. 23, not two days earlier as reported. He described the events of the afternoon, the departure of Robertson at least once for some money, and the degeneration of the drydock discussion into an argument, when Capt. Pamphlet told Mitchell, "I'll fetch you to your milk," and Mitchell's reply that he could whip any man.

When Lavin entered about 6 o'clock, he picked up a cane on the bar and rapped for service; an act which apparently offended those present. But, finally, peace was declared and all had another drink.

There was further talk of fighting during the course of the evening, Pamphlet and Robertson leaving about 10:30. The others were having a nightcap when the two returned, Robertson then picking on McNamee.

★ ★ ★

Sides were chosen, as Mitchell expressed sympathy for McNamee. Coats were removed and a triangle formed of Mitchell, Robertson and Pamphlet. Nicholson again warned Robertson that he was to behave himself.

By this time, Nicholson was ready to close, having put on his coat. As he stepped behind the bar to wipe a last, overlooked glass, Lavin made to leave. But Robertson called him an "abusive name" and struck him, knocking Lavin into a corner. Moments before, Lavin had told Robertson that he was "too old to fight, have a good time; take a drink."

Instantly, all was pandemonium, as Lavin lashed back at Robertson and Mitchell and Pamphlet closed with each other, when all four crashed to the floor. Lavin landed on top of Robertson, Pamphlet asking Mitchell if he had had enough, when all but Robertson, who was bleeding profusely, regained their feet.

Nicholson swore he had tried hard to get the men to leave before the fight, that Lavin had argued repeatedly for peace.

Hostler George McNeil testified how he had looked through a window and seen Lavin, a stranger to him, "make a move and put one arm forward on the bar," then grapple with Robertson. Rushing inside, he saw Lavin with one knee on the floor as he struck a prostrate and helpless Robertson. He quickly separated the two. When Robertson failed to rise, he and Pamphlet helped him into a chair.

Robertson, still angry, "said nothing but swore at Mitchell and used obscene language; blood was running from his face." According to McNeil, no one else struck Robertson.

Alex Collier took the stand, to say he was walking down Johnson Street with McNeil, when the other looked through a window of Nicholson's saloon, where he saw Pamphlet, Mitchell, Robertson and Nicholson. Upon their entering, Pamphlet and Mitchell were fighting, and Robertson was on the floor. Lavin, mouth bloodied, beating him about the head with his hand. McNeil separated the two, Robertson swearing that someone had "put his heel in his eye." Then all but Robertson had a drink. He believed Lavin struck Robertson three blows before ordered to back off.

Counsel Davie interjected with a request to visit Nicholson's saloon, Begbie demurring on the ground "the fact of the tussle was clear," that Robertson had in fact struck the first blow.

When court resumed after lunch, Dr. J. C. Davies deposed to having examined the deceased, that the only external signs of violence were marks on the left side of Robertson's forehead and face. The nature of the wounds was such that he offered it as his opinion that no number of blows by human hand could have inflicted such damage; rather, Robertson's head must have come into "violent contact with some hard flat substance." His view was supported by a second medical expert, Dr. Harvey.

★ ★ ★

They were followed by Thomas Harrison, who testified he had talked with Lavin after the fight, the prisoner having boasted he had "licked two men" and he could beat 20 more like them. Charles Pagden testified in a similar vein, saying Lavin had vowed no man could call him a swob and get away with it, that he had broken a man's jaw in the past, and that he meant to "get even with some more of the Britishers before he got through."

After a short argument between the crown and defence counsel as to the admissability of Robertson's final words, the trial proceeded with George Fairbrother describing Robertson's condition after the fight. He had been in such pain, said Fairbrother, that he could not bear being handled and said that he felt himself to be "gone in, and . . . the whole of his face was going to fall off . . ." Robertson fell unconscious two days after, dying the following night.

Dr. William Jackson, who attended to Robertson in his last hours, admitted to having initially treated the wounds as superficial; at least until his second visit, when he realized with a start that Robertson was dying.

Both crown and defence counsel then said they had no further witnesses, when the attorney-general addressed the jury. After establishing that none other than Lavin had struck Robertson during the scuffle, he quoted one witness' description of the assault: Lavin "felled Robertson to the ground, and there struck him savagely, repeatedly, and with great violence."

★ ★ ★

The crown conceded that Robertson struck the first blow, thus the charge of manslaughter, rather than murder. However, Lavin had exerted violence both unnecessary and unjustifiable, striking the other as he lay helplessly on the floor. Great pains were taken to explain the legal definition of homicide and much was made of the fact that Lavin had continued to strike his fallen opponent, that he had not acted in defence of his own life. The attorney-general asked the jury to return a verdict of manslaughter.

Davie, of course, disagreed entirely, and asked the jury "disabuse their minds" of all that they had heard. He sneered at the crown's vague reference to a "sandbag," and pointed out that none of the witnesses had even alluded to a weapon. Robertson died, he said, as a result of his striking the floor.

For that matter, it was pure chance that Lavin and Robertson did not occupy "reverse positions." Robertson, he said, had antagonized Lavin beyond endurance and struck the first blows, probably hitting his head as he fell to the floor after Levin defended himself.

He asked the jury acquit the accused on the grounds he had strenuously tried to avoid trouble, that he had only defended himself as any man would have done under the circumstances.

Begbie then summed up, stating that no man's life could be taken without lawful excuse, that lack of intention to commit a fatal injury was insufficient for acquittal. The question was: Was Lavin justified in taking the action he did? Did Johnstone Robertson die as a direct result of the blows struck by the accused? If they were of this opinion, he said, they had no choice but to deliver a verdict of guilty of manslaughter.

He dismissed Nicholson's testimony as contradictory, but commended that of McNeil as being very clear, although it differed from that of Collier as to whether Robertson lay on his back, or on his face. This discrepancy, he said, was minor and demonstarted the lack of collusion among witnesses. He concluded that there was no doubt but that Robertson died from the injury to his skull, and advised the jurors that if they were satisfied that Lavin inflicted the injury they must find him guilty.

Forty-five minutes after they retired, the jury returned with a verdict to the effect Robertson "came to his death from a fall resulting from a push or blow administered by the prisoner." When Begbie termed their ruling "evasive," they again retired. Minutes after, they filed out with a verdict: Not guilty.

"Gentlemen of the jury," exploded Begbie, "mind, that is your verdict, not mine. On your conscience will rest the stigma of returning such a disgraceful verdict, and one at variance with the evidence on which you have sworn to find the guilt or innocence of the prisoner. Many repetitions of such conduct as yours will make trial by jury a horrible farce and the city of Victoria which you inhabit a nest of immorality and crime, encouraged by the immunity from the law which criminals will receive from the announcement of such verdicts as yours.

"Go, I have nothing more to say to you."

★ ★ ★

When Davie asked that Lavin be discharged, Begbie turned to the prisoner with the rage that had long terrorized both accused and counsel. "You are discharged," he roared. "Go and sandbag some of those jurymen. They deserve it!"

"No wonder that the judge was astounded as such a finding, which was not only discordant with the evidence but contravened their former verdict," editorialized the **Colonist** the next day. "No wonder that criminals charged with serious crimes may feel certain of escape, or that their punishment is, at any rate, a matter of uncertainty, dependent on the whims and not the convictions of 12 of their fellow men; and no wonder, also, that the matter, being of such vital importance to the safety and welfare of the community, has been made the subject of this article."

And such was the fine art of British justice, 90 years ago.

LARGER THAN LIFE chain-saw carving, now in private collection in Nanaimo.

HENRY STADLEBAUER carving figure of weary logger walking uphill.

Henry Stadlebauer Carves In Driftwood and Burls

By AVIS WALTON

Henry Stadlebauer and his wife Betty roam the wilderness forests and lakes of B.C. exploring shorelines and beaches seeking inspiring burls and gnarled pieces of wood spumed up by the sea, or honed by wind and water on the banks of a river, pond, or waterfall.

Each summer they camp at Nimpkish and other northern Vancouver Island lakes. The tranquil trees, the music of the wind, and the mountains speak to the artist of the spirits inherent in the strangely shaped pieces which he gathers. He does some on-site carving, and gets wonderful co-operation in camping in remote areas, on logging roads, from the private forestry companies.

At the end of the season Henry and Betty head back home to his country studio in Rosedale, loaded down with more pieces of driftwood and eerie root form to keep him busy all winter.

* * *

Henry works incredibly quickly. Anyone who watches him work stands back in utter amazement as simple pieces of cedar, maple, alder and other local woods are brought to life and new personalities emerge.

He carves miniature pieces in bone less than three inches tall.

For several years he created masterly figures up to 10 feet high, carved entirely with a chain saw. You will find his much larger-than-life bears, birds and other animals, gnomes and men dominating an entrance or exhibited outside a museum in many divergent places in Canada and the United States.

* * *

There is a grimly powerful Indian Chief clenching a tomahawk in Peoria Heights, Illinois — a bear in Connecticut.

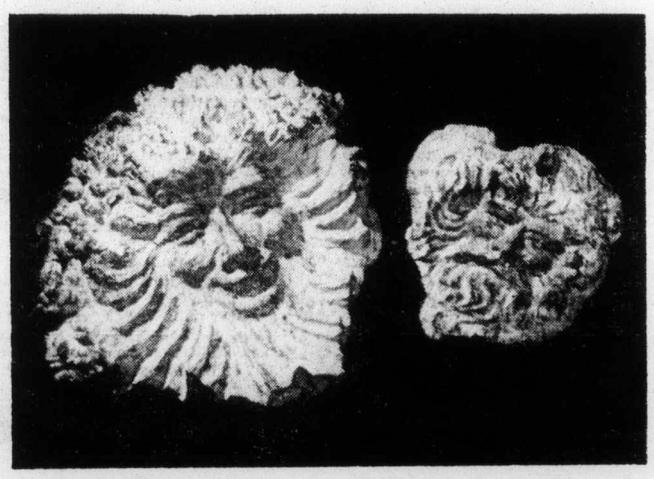

RISING SUN on maple burl, left, and face on fir burl, right.

Outside the Link and Pin Museum at Sayward on Vancouver Island, a 10-foot Logger strides wearily uphill with a heavy pack on his back. An enormous Raven dominates the entrance to the Raven Lumber Company at Campbell River.

A seven-foot statue of the explorer Simon Fraser overlooks his namesake river at Hells Gate in the Fraser Canyon.

There is a leaping Salmon in Switzerland.

These were all chain-saw-carved by Henry Stadlebauer.

* * *

Lately Henry has been concentrating on mural pieces in burls and driftwood to hang above a fireplace, on posts and beams, and walls.

They range in size from four-inch single faces to three-feet and higher systems, into which he has carved as many as seven magnificent heads.

There are mellow little pieces you can cradle in your hand, set on a mantel, or beneath a lamp.

He now works with chisel, odental drills, grinders and electrical equipment undreamed of by his spiritual ancestors, the sculptors of Europe.

Continued on Page 7

SEED CATALOGUE FANTASIES

By Elinor Rhynas

I've often felt that seed catalogues should be classified under Science Fiction.

I feel this even more strongly now that we're living in Bamfield.

The printers of seed catalogues conjure up a fantastic world where technicolor fruits, flowers and vegetables bloom forever in perpetual sunshine.

It's not like that in my world. Right now, rain is sleeting out of the Bamfield sky and it looks like it's blowing up a wild southeasterly.

Such stormy goings-on never occur in the catalogue. There, calm skies and gentle breezes are the rule. And Nature provides perfect flowers in orderly lines, row upon row, together with lush blue-green grass that is always carefully trimmed and well-tended.

In the world of the catalogue, there is no blight or mold or mildew. And no weed dares rear its unlovely head.

★ ★ ★

Things are a little different here in Bamfield.

A few places have well-kept lawns and gardents. but ours is still surrounded by the rainforest from which it was slashed. The only grasses in our jungle are couch, quack, twitch and crab, And, of course, the tough little dandelion thrives here.

The rain forest in our backyard encourgages salaal, so dense you need a machete to get through it, and berry bushes with prickles that reach out and grab at your clothes.

Last fall, when I first decided to start a garden, Billy Mack brought in his cat and bulldozed the salaal, berry bushes and rock to make a fairly rectangular piece of land. From this land, I hope to produce summer vegetables that will have some resemblance to those that appear in the seed catalogue.

★ ★ ★

There, the cabbages are paintbox green and the carrots are oranger than the sun. Tomatoes boast of their low acid content. Squashes grow to 250 lbs. for those of us who, now and then, like a taste of this vegetable. And even the cucumbers are "burpless."

Perhaps my vegetables will not achieve such a high standard. It is conceivable that my garden will be something less than what the catalogue promises. I may even encounter one or two of the pesky annoyances mentioned in small type on the back pages such as black spot, gray mold or powdery mildew or some creepy crawly types like mealy bugs, chafers or thrips.

These things don't seem too important. Confirmed seed catalogue readers like me will choose fantasy over reality every time.

And the world of the seed catalogue is as far from my reality as Wonderland was from Alice's.

But after a morning spent leafing through those pages, it is impossible not to dream.

Tips for High-Water Fishing

Spring rains usually bring high water levels to lakes, and many anglers who are anxious to start fishing find this a frustrating experience. Actually, high water needn't spoil anyone's fishing. Although it requires a modification of techniques and a slight change in equipment, high water angling can be excellent.

One thing to remember during high water spring fishing is that most of the catchable fish will be close to shore. In fact, if the water has flooded brush and trees around the lake's edge, the fish will be back in the timber.

Game fish prefer these areas simply because that's where the most food can be found. Insects, small forage fish, frogs and worms all are found in overflow waters.

Angling methods are similar to those that produce fish any other time of the year. A major difference is that much stronger monofilament line is used when fishing in brush. It helps to bring big fish out of the brush and to your boat. Also, if you hang up on any underwater snag, it's often possible to retrieve your lure by pointing the rod directly toward the snap and pulling gently—but firmly — until the lure comes free. Light-strength monofilament lines will usually break before the lure is out of the debris.

A different fishing technique, called dappling, is used by southern anglers during high water. To do this you need a cane pole with a stout line about half the length of the pole. Tie a small hook to the line, pinch on a lightweight sinker three inches above the hook, and add a small bobber six inches above that. Bait is worms. Poke the pole through the brush and fish the bait next to the bank or along logs and rocks that have been flooded. Be ready for action, since this is an effective method.

from Page 6

. . . Chain Saw Carver

Henry was born in Austria. He was trained to carve in stone and wood in Salzburg. In 1953 Henry Stadlebauer came to Canada. He worked in the Laurentian Mountains in Quebec for a few years, then moved to Courtenay and several years later to Rosedale, B.C.

He kept carving with knives, chisels and small tools.

The fragrant cedars of British Columbia fascinated him. One day, while felling an especially beautiful giant of the forest, he was suddenly tempted to carve a larger-than-life figure of a bear from it experimentally with his chain saw.

He was so thrilled to find how easily the powerful figure of the animal emerged, that he did another figure and another.

He does few preliminary sketches, or scale drawings. He simply ponders, meditates upon his subject for a while, then when he has it firmly pictured in his mind he begins to carve. But for very special figures or heads, he makes clay models, sketches, and preliminary figures. Example, Simon Fraser.

★ ★ ★

His wife Betty is the ideal, loving and understanding helpmate. Henry works alone in his studio for a few hours each day. Betty fends off visitors and phone calls. He works swiftly then comes into the house to rest and later eat.

His wife understands his moods and his needs. She knows when to keep silent and let him think. When he is ready to eat she has good meals at hand.

Sometimes when working on an especially challenging piece, Henry emerges from his cocoon of work and inspiration, utterly spent.

He has something of the storybook artistic temperament. He is fundamentally shy and reserved.

Nothing in heaven or hell would persuade him to approach an art store or a gallery and ask them to look at his works.

★ ★ ★

But he doesn't need to. People hear of him and find him. There are only four outlets for his work in B.C., the Link and Pin Museum in Sayward, at a jewelry shop in Nanaimo (Harding and Son), The Clinton Wildlife Museum in Clinton. A few pieces are in the B.C. provincial museum gift shop in Victoria.

My husband, Paddy, and I first saw some of his chain-saw-carvings up-Island, and were so intrigued we tracked the artist down. We have a large piece over our fireplace, another looks right at home hanging on a post in our stairwell.

There is something strangely soothing about the Spirits of the Woods. The longer you live with them, the more attached you become to them. They radiate an aura of tranquility and a perfume of happiness.

Different people see different things in these faces. To some they are full of the lure of the sea. To others they depict the magnetic pull of wind in the treetops. One person sees the wisdom of Solomon reflected in a benign and bearded Jewish face. Another sees a Confucius. Others see old sailors, Vikings, shepherds or alpine guides.

It's all in the eyes of the beholders!

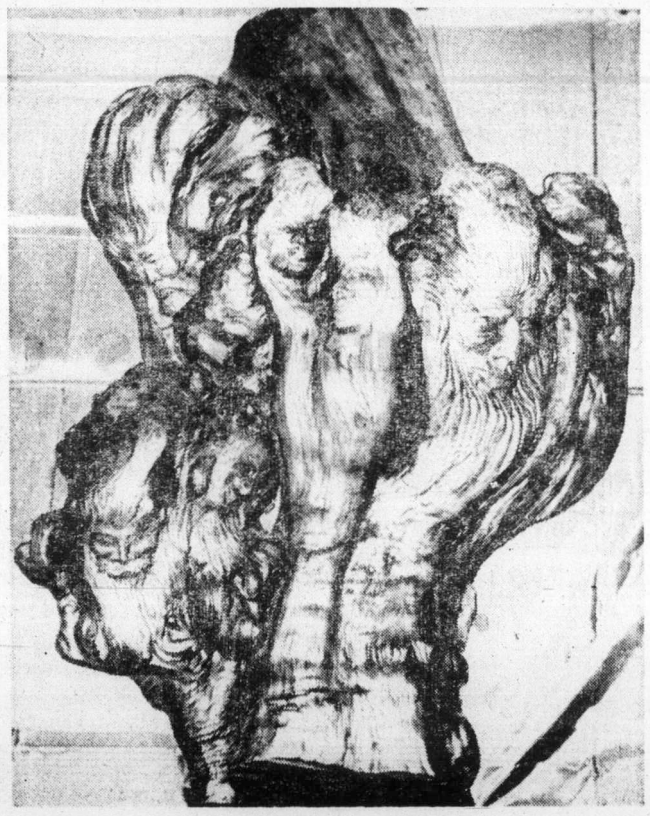

FIVE OF SEVEN FACES in maple root.—Alice Kimoff photo.

Tribute to the Hou

MURIEL WILSON'S THOUGHT for FOOD

Women's Lib is trying very hard to depreciate the role of the housewife, stay-at-home Mother. They tell us that this woman is bored trapped, unhappy and unfulfilled. They imply that a woman without a brain in her head can be one . . . they refuse to acknowledge the role of housewife and mother for what it is . . . a profession (and a demanding one).

Can you tell me why housework is considered the lowest form of slavery while office work is said to be a career?

Running a modern home is "big business." For food alone the average housewife spends a large part of the family budget and food purchases involve much more than buying food just to fill stomachs.

A family must be well nourished, the food palatable and it's Mother's decision as to how luxuries must be spaced.

Besides food the housewife is responsible for spending a large portion of the family pay cheque . . . there are clothes, home furnishings, recreation, entertaining and the maintenacne of the over-all, well being of the family.

As well as the mundane duties of housewifery and motherhood there are the intangibles . . . the mother role involves instilling into the minds and hearts of youth, the principals of justice, honor, tolerance, understanding and peace. It involves the responsibility of making the home the true basis and bulwark of faith and democracy. Just a housewife indeed! Let's give Mother her due and by acclamation name her "Woman Extraordinary."

As our tribute to Mother we offer her some easy-to-do recipes to lighten her work on a busy day. Our first recipe is for a delicious meat loaf with an interesting ingredient . . . cranberry sauce.

CRAN-MEATLOAF . . . two pounds ground beef chuck, two eggs, one dill pickle chopped, one onion chopped, four slices soft bread crumbled, two teaspoons salt, one-quarter teaspoon seasoned pepper, one can whole berry cranberry sauce (divided), parsley sprigs and sliced tomatoes.

In a bowl mix the meat, eggs, pickle, onion, bread, salt and pepper. Add half the cranberry sauce and mix thoroughly into a loaf and place on foil. Make diagonal criss-crosses on top of loaf with the dull edge of a knife. Bake in preheated 350-degree F oven for one hour. Mash remaining cranberry sauce and spread it over top of loaf. Return to oven for 15 minutes longer. Remove to hot platter and garnish with parsley sprigs and sliced tomatoes.

Serve this lovely meat loaf with little, new, boiled potatoes buttered.

Our next recipe is for a lemony beet and horseradish molded salad. This would go well with cold meat loaf or cold roast beef. It also goes well with fish.

JELLIED BEET AND HORSERADISH SALAD . . . one package lemon jello, one cup boiling water, three-quarters teaspoon salt, three tablespoons lemon juice, three-quarters cup cold water, one teaspoon horseradish and one-and-a-half cups chopped cooked or canned beets.

Dissolve jelly powder in the boiling water, be sure all crystals are dissolved, then stir in salt, lemon juice and cold water. Pour into mold. Chill until syrupy. Fold in beets and horseradish and chill until firm. Can be made in individual molds.

When time is of the essence how about a Cranapple Pie made with convenience products? Canned apple pie filling and canned cranberry sauce are the main ingredients. You can put it together in a jiffy.

CRANBERRY APPLE PIE . . . one package (10 ounces) frozen pie crust shells; one can (19 ounces) apple pie filling, one cup whole berry cranberry sauce, one-half cup chopped walnuts (optional). Separate the two pie shells in package. Let thaw at room temperature, about 30 minutes, or until the dough becomes soft. Mix the apple pie filling, the cranberry sauce and nuts and pour into one of the pie shells that has been fitted into a pie plate. Brush edge of shell with water, carefully place second pie shell on top of the filling. Press edges together with tip of a fork. Trim the edges of pie if necessary with a sharp knife. Reroll any scraps of dough and cut out leaves or garnishes for top of pie. Brush top with cold milk and sprinkle lightly with white sugar. Bake in preheated 400 degree F. oven for 35 or 40 minutes or until the pie is brown and bubbly. The top should be pricked or slits cut for steam to escape. Do this before baking. Cool slightly to serve. A scoop of ice cream or a dollop of whipped cream adds elegance (and calories).

Canned pie filling, which comes from our own Okanagan, is a fine product. It is completely ready to use. The cherry pie filling is a perfect topping for Cheesecake or for short cake. And try it spooned over vanilla ice cream.

Cranberry sauce, either whole berry sauce or the jelly, is also a great convenience product. It too is lovely spooned over vanilla ice cream or over lime sherbert. Try it as a filling for baked apples or as a surprise filling in muffins . . . put half the muffin batter in greased muffin tins, then

BRIDE'S CORNER

TRICKS OF THE TRADE . . .

Fruit-cake slices best when it has been chilled in the refrigerator, but it tastes best when served at room temperature. This also applies to cheese . . . always serve it at room temperature.

Snip fresh parsley with the kitchen scissors, it's easier than chopping.

To prevent noodles, spaghetti, macaroni and rice from sticking together . . . add two tablespoons of salad oil to the cooking water. Gives a nice gloss too.

Add one grated raw potato to each pound of ground beef for moist, juicy hamburgers.

When squeezing oranges or lemons for juice or for cooking . . . grate the peel off first. The grated peel freezes well in little foil packages. So handy to have on hand for flavoring when there is no fruit in the house.

Shake a little flour in the pan when frying bacon, keeps grease from spitting.

hints from Heloise

DEAR HELOISE:

My son grew to be over six feet tall. If you have anyone family of that height, you know the problem of too short bec is how I solved it.

I found most regular full beds have at least four inches between the end of the mattress and the foot of the bed. I mattress and box springs completely to the foot of the b added a bolster at the top.

On my son's bed, I used a long and shallow cardboard box, on others I used a four-inch-wide piece of foam. I covered this with a piece of old sheet that can be washed as needed and slipped back on.

Your pillows cover the mattress lengthener at night and the bedspread hides it by day. My daughter used to bruise her shins on the foot of because it stuck out so that never happens.

You must have a ca or thin piece of plyw tween the mattress and to support this bolst bolster is easily remov changing the bed and th are being arranged.

Heloise, you make Keep the goodies comi

Lorrai

HAPPY BIRTHDA

DEAR HELOISE:

Not long ago I had a and my daughter had cake for me. She could

sewife

a small spoonful of cranberry jelly. Top with batter. Bake. Use cranberry sauce as a garnish or sauce with any white fish . . . cod, sole, halibut. It is a color accent and it's tart sweetness sparks up the flavor of the fish.

Here is a nice time-saver for Mother . . . for the recipe we use any of the refrigerated rolls of biscuit or rolls dough. Any of these ready-to-bake biscuits or rolls can be cut into small pieces and shaped into small balls for our recipe.

LEMON BUBBLE BUNS . . . One package refrigerated biscuits or rolls, one-half cup butter or margarine, one-half cup lemon juice (either fresh squeezed or reconstructed frozen lemon concentrate or the bottled lemon juice) and one cup sugar.

Cut rolls or biscuits into pieces that can be reshaped into about one inch balls. Preheat oven to 375°F. and grease muffin tins. Combine butter and lemon juice, heat until butter is melted. Dip each piece of dough in lemon-butter then roll in the sugar. Arrange thee or four balls in each of the well-greased muffin tins. Brush top with any remaining lemon-butter and sprinkle balance of sugar to top.

Bake in 375°F. oven for 20 to 25 minutes or until done. These can be made ahead if desired and reheated next day in foil.

Instead of using muffin pans the balls can be arranged in a well greased loaf pan for a bubble loaf.

HAPPY MOTHER'S DAY

Mother's Day Specials

HELP FOR HOMEMAKERS

birthday candles, but my grandson saved the day.

He suggested we get candles in the shape of numbers. They are four inches high and look

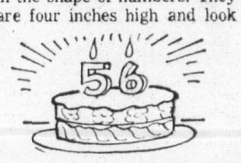

lovely on the cake. She bought a 5 and a 6 and it was much simpler to light two candles than 56 small candles that often are half gone before you get the last one lit.

Angela S. Ruiz

LETTER OF THOUGHT

DEAR HELOISE:

For many years I have said good morning to the day or to someone, just thankful I am able to say "Good morning" to something or someone.

Foster Johnson

POTATO CHIPPER!

DEAR HELOISE:

I am a potato-chip lover and so is my family, so we get the big cans of chips and we have a lot of metal chip cans around. Too good to throw away.

I decided to spray-paint one and use it as a trash can. It can be used in a closet to store dry dog food, etc.

If you have small children, they can use them as chairs or even dolls' tables. They're sturdy upside down or right side up.

Serena Cushman
Age 11

BUTTON, BUTTON...

DEAR HELOISE:

This just happened to me this morning, so I thought I'd write right away.

I took six buttons off a worn-out blouse and the threads stayed in the buttons because I just pulled the buttons off.

I guess most of us have had this happen at some time and tried to get those threads out with scissors, pins or whatnot.

Today I just happened to have a pair of nail clippers handy and with one little snap, all of the threads came out of the buttons.

Love your column.

Betty Moran

+++

Love you, Betty! From now on I am going to keep a pair of old nail clippers in my sewing basket.

Heloise

This feature is written for you... the housewife and homemaker. If you have a hint, problem or suggestion you'd like to share... write to Heloise today in care of this newspaper.

WHATSIZNAME?

DEAR HELOISE:

Here's my method of remembering a name that has escaped me for the moment.

I slowly say the alphabet to myself and the name will often pop into my mind when I reach the proper letter.

It works more often than not for me.

A friend

BELOW THE SALT!

DEAR HELOISE:

Today I've decided to share a shortcut that I have learned in the kitchen.

I don't have a funnel and filling my salt shaker was always a messy job.

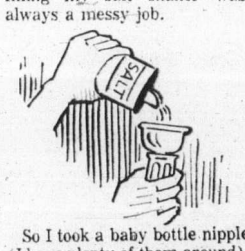

So I took a baby bottle nipple (I have plenty of them around), cut a hole (or rather cut the tip off the nipple) and had a great funnel.

Now I can fill my salt shakers without a mess.

Mrs. Gay Pool

5-11

LETTER OF LAUGHTER

DEAR HELOISE:

Women's Lib being what it is, I received a delightful compliment from my daughter today.

When asked to fill out a questionaire including her parents' occupation, she listed me not as a homemaker or housewife, but as "domestic engineer." Cheers.

C.S.

RUG-GED ADVICE

DEAR HELOISE:

If you wish to shampoo a rug and find that you must walk over it during the drying period (as in my home where the bathroom and bedrooms lead off of the living room), purchase a large plastic drop cloth, such as painters use. They are very inexpensive and really solve the problem.

This allows enough ventilation for it to dry completely and you can walk over the rug during the drying period.

Mrs. Grace Merz

SWINGERS ONLY!

DEAR HELOISE:

Here is a suggestion to follow when looking for a new home and desiring a neighborhood with children.

If you want to determine whether the neighborhood has children, look for swing sets in the yards.

It's a dead giveaway.

Margie Monroe

SAFE CROSSING!

DEAR HELOISE:

I think my sister-in-law is so ingenious that I want to pass along this idea to you.

She wanted crisscross ruffled curtains and only had one rod, so she had to come up with a substitute.

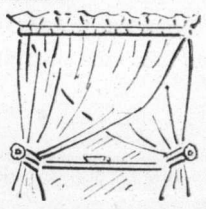

She basted the two curtains together at the top with two lines of stitching at each side of the casing. She then put the rod through one of the casings, and they hung one on top of the other as they would have if she had had two rods, one hung over the other.

She had only to tie them back, one at each side, to have the beautiful crisscross effect at her front window.

Anne Richardson

© King Features Syndicate, Inc., 1975. World rights reserved.

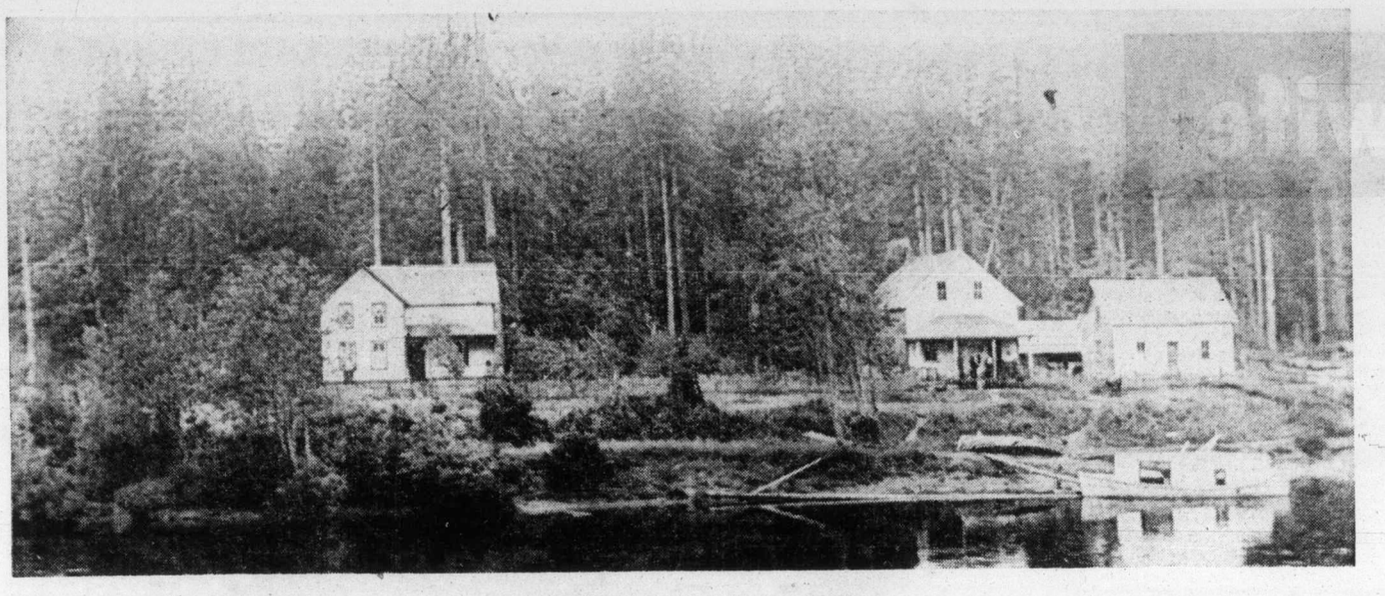

SACHT'S ON SALMON RIVER, about 1890.

DEATH BY GUN at Salmon River

Jim and Nell Hearn, on selling their farm to my father, J. B. Howes, in March 1920, moved into a small cottage by Salmon River swing bridge, where Glen Duncan's home now stands. Old Jim arrived at the farm, morning after morning, with a wheelbarrow, to gather up things he thought would be useful at his new location. He always stayed for lunch and, although professing to suffer from a bad stomach, managed to eat everything offered.

Jim proved to be a source of much information concerning the valley and people, and it was from him that we first learned of a shooting which took place in 1910. The perpetrator of the crime still lived in the valley, even though he had subsequently threatened the lives of more than one man in the community.

Dougald McDonald, known as Scotty, came to the River in the early 1900s, bringing with him his beloved bagpipes. He took up trapping for a livelihood, and dwelt in a small cabin in the forest, a couple of miles or more beyond the end of the road.

He seldom came out to Hans Otto Sacht's store for supplies, and took no part in social activities, shunning most people; his only amusement being the bagpipes. He would pace up and down, breaking the stillness of his wilderness surroundings, making the music of his homeland, small comfort for a lonely soul.

Like a good many men of that time who lived in the bush, Scotty became a bit queer, although it is quite probable he was mentally off-balance before ever moving into the valley, for as a young man Scotty had been a piper to the governor-general of India, and while in that country suffered a severe case of sunstroke. This, perhaps, accounted for his peculiar behavior.

Scotty had piercing blue eyes and a sandy moustache. He had a loud voice and edgy manner, and although not a big man, he seemed charged with nervous energy, and one got the impression he might go berserk at any moment. People were careful not to upset him. Most women in the valley were nervous in his presence, partly on account of his explosive manner and partly because of his reputation.

Jim told us Scotty had shot and killed a neighbor, Frank Savage, in a quarrel over trapping rights. Savage was sure the Scotsman had been taking beaver from his territory, which was low land adjacent to the river, while Scotty's line was higher up and not beaver country at all.

Savage got a search warrant from Ellis Johnson, Justice of the Peace in the valley. He then marched up to Scotty's cabin, propped his rifle by the door and commenced throwing things about, looking for beaver pelts.

This was too much. Scotty seized Savage's gun and shot him. Scotty was arrested, tried and acquitted. He came back to the valley a bitter man.

Over the years we learned more about Scotty, and none of it reassuring.

Jim's brother Tom told us he once remarked that Scotty should have been imprisoned. Scotty heard about it and, in a fury, he sought out Tom, sticking a gun in his back and ordering him to raise his hands and march.

Down the road they went, three miles odd to Sacht's store where several men had gathered. Scotty demanded an apology from Tom, which he got, then, with added threats toward Tom and all present, he stomped out of the building. Tom considered himself fortunate to get off alive.

Another incident took place when Scotty visited one of the Hastings' Mill logging camps in the valley. He flew into a rage at Big Billy Milne, threatening to kill the fat man, but several loggers restrained him, taking away his rifle and giving Billy time to clear out.

On being released Scotty hadn't calmed down. He found his gun and took off in pursuit of Billy.

By the time Billy reached the Duncan log house at White River he was in a bad way. On hearing of his trouble old Wilbur Duncan took him out the back and put him on a trail leading down the valley.

Billy got as far as the second Salmon River bridge when he saw someone coming down the railroad track. It was Scotty. He crawled beneath the bridge approach and stayed hidden. Scotty

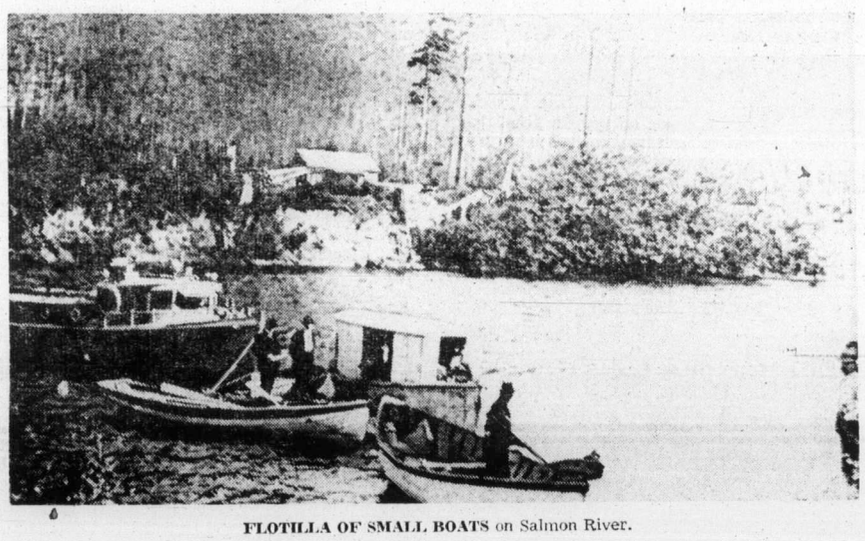

FLOTILLA OF SMALL BOATS on Salmon River.

Salmon River Settlers

rushed across the span and on down the valley, gun in hand. He must have run his anger off for we heard no more concerning this episode.

Mr. Sacht once showed me a scar on his thumb, a lasting memento of Scotty.

He said he and his young son, Bill, had been on the wharf when the Union boat tied up. Scotty came off. Bill must have passed some remark which the man overheard, for he turned on the lad, whipping out a knife, but Hans Otto intercepted, grabbing Scotty's hand. In so doing he came in contact with the blade. Mr. Sacht didn't say, but perhaps Scotty had just returned from being had up in court.

Another fracas took place when Scotty turned up at one of the camps. He went for one of the men with a knife. The loggers could put up with a lot but this was too much. They trussed Scotty up, placed him on a raft, and took him down the river. Again he was taken to court but nothing came of it — probably for lack of evidence. We didn't hear, and never thought to ask.

By Rene Harding

The Hastings Mill company logged in Salmon River Valley from 1905 to 1912. Their railroad ran as far as a log dump across the river from Sacht's store. The logs were taken downstream to the booming ground above the Indian Rancherie.

Charlie Collett, who lived on the next quarter section to ours, found himself in the company of Scotty McDonald when walking home from Sacht's store. He wasn't very comfortable as Scotty ranted and raved about this person and that. He seemed to harbor a particular grudge against our friend, Jim Hearn, referring to him as "that pauper at the swing bridge."

"There are 30 men in this valley I'd like to shoot," he shouted.

Charlie felt sure Scotty had forgotten he was not alone and was talking to himself, not an uncommon occurrence among the lonely ones at that time. There were no radios nor televisions in those days.

When Charlie told us about Scotty's threatening remarks he said he counted the men in the valley, and that includes dad and me, he ended with a little laugh. Charlie always laughted after saying something.

By the year 1937, Scotty, now well on in years, was taken ill. Fred Harris, a farmer, found out, so he and his son Jim brought the suffering man down the valley in their pickup truck. He was taken to the Columbia Coast Mission Hospital at Rock Bay, where he died.

My parents had moved out of the valley in 1936, two years after I and my two children departed the place. We had chosen Comox for our new home. Scotty was forgotten.

One evening we heard the sound of bagpipes. On making inquiries we learned that a neighbor, Jack Dennis, was the piper.

I approached him to see if he would play for my dancing class, and in the course of conversation Mr. Dennis mentioned how he came to possess the pipes. His work had taken him into the courthouse at Cumberland. He saw among the effects of an oldtimer who had passed away, leaving no kin, a set of bagpipes. He purchased them, and said the man to whom they had belonged lived at Sayward. His name was Dougald McDonald.

Many an evening we heard Mr. Dennis playing the bagpipes and remembered the wild-eyed trapper who had created a legend in his own time.

INQUEST

I thought about the story of Savages' death, so many years ago, and wondered if we had been given the real details of the shooting. Stories sometimes undergo a change in the telling, especially over long periods of time. I decided to find out for myself what had happened at Scotty McDonald's place on that September day of 1910.

The provincial archives at Victoria would be the place to inquire, so on our next trip to that city I did just that, and was shown a micro filmed copy of the inquest held in Vancouver.

"Curtiss and Hannah's Funeral Parlors, 19th of Sept., 1910.

"Frank Savage; Death, Sept. 14th, as a result of injuries inflicted by a bullet fired from a rifle in the hands of Mr. McDonald.

"Francis Wheeler Cushman, Engineer residing at Port Kusan, being sworn in, saith: On Monday morning of Sept. 12th, I got permission from Hastings Mill Company to go to my claim on Salmon River for a week.

"On the following Wednesday, about noon, Mr. Johnson, Justice of the Peace, asked me to go along with the deceased as witness at a search. I had an errand in the same direction so went along.

"When I came to Mr. McDonald's place Savage and McDonald appeared to be struggling for possession of a gun. Both fell to the ground. One, I concluded Savage, handed the gun to me. I sat on the porch by the door with the gun beside me. Savage then handed the search warrant to McDonald to read.

"McDonald asked me to read it aloud, which I did . . . As I finished reading the warrant both men were again struggling for possession of the gun. I don't know which one picked it up. I took the gun from them again as they fell to the ground . . . McDonald then asked us both in to carry on the search.

"Savage began to search boxes in a small room adjoining the main room. During this McDonald stepped outside several times. Once, when he returned he jokingly remarked he might have to watch Savage lest he put something in his pockets. They appeared peaceable and I thought everything was going to be all right until McDon-

Continued on Page 15

ISLANDER Crossword Puzzle

LAST WEEK'S CROSSWORD PUZZLE ANSWERS APPEAR ON PAGE 15

Edited by Margaret Farrar

© 1975 Los Angeles Times

By Tap Osborn

ACROSS

1 Greensward
5 Role
9 Moscow money
14 Submerge
19 Height: Prefix
20 In distress
21 Shower time
22 Mr. of the funny papers
23 Stop for Mom
25 Stop for Mom (pressing matter)
27 Stop for Mom and kids
29 Pop's feeling for Mom
30 Old cars
31 Misplace
32 Attention-getter
33 Come back
36 Critic Nora
38 Golfing situation
39 Conceits
43 Biblical kingdom
44 Walked on
45 Old —— (seafarer)
46 Prying
47 Car stop for Mom
51 Driving chore for Mom
53 Lawyer: Abbr.
54 "Bell" town
55 Tennis, e.g.
56 French girl's name
57 Pinky or Peggy
58 Icy item
59 Equipment
60 Befores' complement
61 Message of this puzzle
65 Take umbrage
68 Jacket style
69 Winged
70 Indian title
73 Mid-Easterner
74 Norse god
76 Coach Alonzo
77 Isle of ——
78 Monday stop for Mom
80 After dinner event for Mom
82 Kett of the comics
83 Actor Jannings
84 "The Afternoon of a ——"
85 Therefore
86 Oat eaters of song
87 Cat or head
88 Girl's name
89 Hoopster's goal
91 Seagoing space unit
92 River of central Italy
93 River mud
94 Reviler
98 After-school stop for Mom: Phrase
104 Saturday stop for Mom
106 Fountain stop for Mom?
107 Oily hydrocarbon
108 Jewel-like Bailey
109 Medieval slave
110 Norse god
111 Mink for Mom
112 "What is there ——?"
113 —— to riches
114 "You take the high ——. . ."

DOWN

1 Actress Diane
2 "God's Little ——"
3 Navy gal
4 Cures
5 Certify
6 German "8"s.
7 Greek letters
8 Printer's goof
9 Admiral —— (former Joint Chief)
10 Rebel
11 National Park Canyon
12 Small pests
13 Building wing
14 Bright
15 Magic item
16 Pulitzer Prize author
17 "September ——"
18 Station
24 Pintado mackerel
26 Sailor's command
28 Continue an air trip
32 Flight need
33 Monarchical
34 Gladden
35 Judgment
36 Penurious: Slang
37 Irish "indeed!": Var.
38 Comedian Bert
39 Being
40 Singer Eydie
41 Basketry willow
42 Slimy spots: Var.
45 Twice ten
48 Horsefly
49 Facile
50 Canvas cover
51 Warren of baseball
52 "Laughing Boy" author
55 Writer Anya
59 Reached
60 Proverb
61 Hair rinses
62 Brass or tin
68 —— Church (New Zealand sect)
64 Small or grand
65 Provoked
66 Muse of love poetry
67 Fry lightly
70 Silly grin
71 Spectrum
72 Metal bar
74 Lib figure
75 Leave out
76 Type of poker
79 Correct
80 —— button
81 Will leaver
84 Foremost
88 "Sed —— nos a malo"
89 Flunks at Annapolis: Slang
90 Tavern offerings
91 Coated sheet iron
92 Actor Paul
93 Smarted
94 Sale condition
95 Baseball ploy
96 Hair style
97 Close tight
98 Flesh: Prefix
99 Polish boundary river
100 —— Major
101 Bird or fool
102 Silkworm
103 Tear
105 Fitting

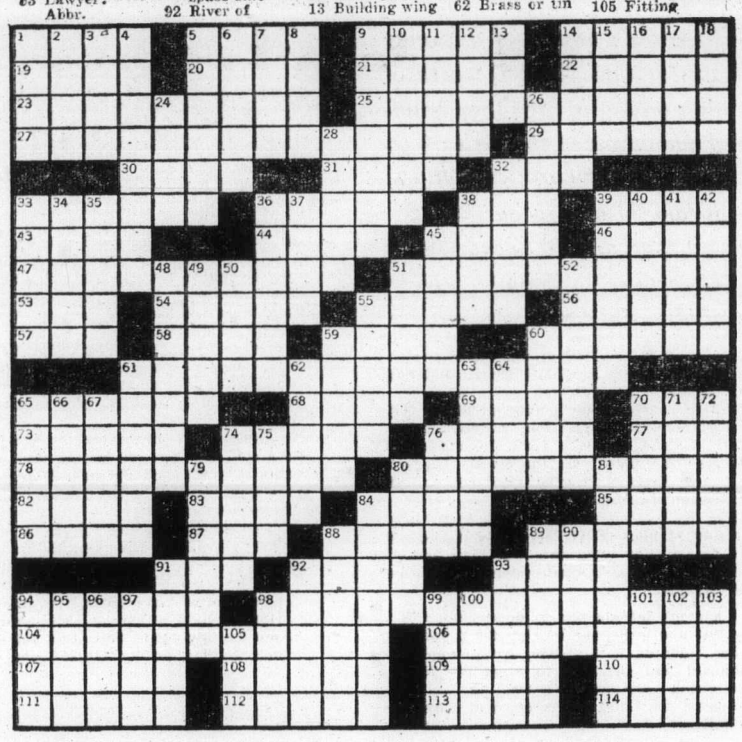

Alice Arm and Silver City, two small mining communities about 16 miles east of the headwaters of Observatory Inlet in northern British Columbia, had their beginning during the same period as Goose Bay or Granby Bay when it was first prospected by Harvey Snow, Barney Cooper, and Ed Donohue after they arrived overland from the Cariboo country and down to the mouth of the Naas River in 1887. They were looking for placer gold and staked no claims.

Alice Arm and Silver City

OUR REAL PIONEERS

It was not until 1903 that the first claims were staked in the Alice Arm district, recorded by Frank Roundy (grandfather of Frank Calder, the present MLA for Atlin) as the once well-known Esperanza.

The various owners of this mine took out around $80,000 worth of this high grade, in fact they hand-sorted many tons of this rich silver-gold ore, and shipped to the Tacoma smelter.

Later, during the early 1900s, other prospectors came; some I knew well. There was Joe Wells and his partner, William Dillworth, original stake of the famous Premier mine, and Fred Controy.

They were in the 1908 group. Ole Evindsen, Miles Donald, A Davidson and Morris Peterson came in 1910 to 1912.

Then the early group located at Silver City 1908 to 1912, included Frank Jones, Giddy Morley, Al Clary, Ralph Ingraham, Louis Reynolds and Joe Hayse. And there was the Swiss — whose name I have forgotten. But he was on the go all the time, even at home.

At the back of his well-built cabin were three neatly stacked piles of wood, ready cut to stove length. These piles were five feet high and at least fifty feet long. You can understand why he was always busy.

I had my introduction to these camps in June 1918 and in the summer of 1919 I landed on the mudflats at low tide, with camping equipment and one boy, to erect the first Scout Camp ever set up there.

Between the flats and Alice Arm runs the Kitsault River. At first the crossing was by logs at low water. Then there was a skiff attached to a cable across the river using the current for power.

★ ★ ★

Finally there was an aerial cableway with a cage that held two people. You pulled yourself back and forth by a rope secured to each end of the cage. But everything was washed away repeatedly by floods, until the Government finally built a bridge.

This is a district of numerous minerals: silver, copper, zinc, lead, molybderium and asbestos. But it was most widely known as a silver camp and a lot of propsecting was done on the strength of the well known Dolly Varden Mine, which in 1918-1919 built about 20 miles of railway up the Kitsault Valley to connect with tidewater.

Some of the curves close to the townsite were built so sharp that two of the locomotive sent up from Vancouver were unable to negotiate them and were rolled over the embankment to lie for years, no more than rusting scrap.

But from 1919 to 1921 the mine shipped 1,593,952 ounces of silver — some of it in pure native form. These claims were staked by Ole Evindsen and Ole Peardon in 1912.

There were a lot of promising properties in the district: La Rose, Bunker Hill, Wolf, Toric (later named Torbit), North Star, David Copperfield, Ruby, Tiger, Climax, Musketeer, Silver Hoard, Red Bluff, Sunrise and the Lime Creek properties, close to the Widdzen and the Mohawk Mountains on the Silver City side of the bay.

How I remember many of these prospectors telling me in the early 1920s that "someday, when most of us oldtimers are gone, this district will have some of the best mines in B.C."

I have always hoped their wishes and words would come true, as these men — our real pioneers — put in a lot of work and some very lone-

By Ozzie Hutchings

some and lean winters, but always looking forward with hope to the next year. Some never went south for 10 to 15 years, then others did not get out at all and were buried in the near hills.

These men were a fine type of citizen, always friendly and ready with a helping hand to anyone. Their cabins in the mountains or at the beach were never locked and anyone on the trail, if hungry, was welcome to go in, make a fire, have a meal and rest for the night, but he was expected to clean up after and leave dry wood and some kindling so that the next person, it wet, cold, hungry or sick, would be able to get a fire going pronto.

Believe me, after walking through wet brush on a cold day for eight to 10 hours, the sight of a cabin is great, and the heat from a quick fire, plus a tin cup full of hot tea soon make you feel like a new man.

I must say the code of ethics of these men was far superior to what you find in most parts of British Columbia today — especially the cities.

The other folk that made up the town of Alice Arm were a similar type, free and easy, friendly with everyone. The Anyox folks, knowing this, made Alice Arm and Silver City their holiday headquarters during the summer as a man with a family could not afford to take them south to Vancouver or Victoria, 550 to 600 miles away.

Another thing, it would take a week of travelling time so most of us settled for the Arm where everything was fresh and green with nice gardens, lots of flowers, new vegetables, berries and good fishing right close to town.

Some stayed at Ole Evindsen's Hotel, others down on the townsite, some with friends in private homes while others camped out. The kids had a wonderful time playing on grass — something some had never seen before, if they had been born in Anyox.

The mothers enjoyed the good fresh air, a change of scenery, also the hospitality. There were numerous picnics, fishing parties and trips up the railroad by handcars, but the one occasion most looked forward to was the picnic held by the Anglican Church when their Mission boat, The Northern Cross, arrived with Rev. W. F. Rushbrook and his engineer on their summer cruise, visiting the northern coastal outposts.

★ ★ ★

This picnic was for all the children and anyone who wished to attend. It was held on a selected site about two miles down the Inlet from the dock. Everything would be made ready the night before or in the moring. Then all would meet at the float about one mile walk from town, then transferred by the Northern Cross to the fun site.

This would take two or three trips. Everyone enjoyed the short jaunt by boat and, after a busy afternoon of sports and games, would finish off with a wonderful open air feast of all the best goodies the ladies of Alice Arm could put up then, about 7 p.m., head for home, tired but happy.

The business men of this little community were very much alive and always willing to field a baseball team and take on any visitors. There was Ernie Moss of the Herald paper; George Bruggy and T. W. Falconer, merchants; Al Falconer, freight and transfer; Steve Dumas, cigar store; Jimmy McAleenan, Jitney Bar & Casino of Luck; Bill Slone, Assayer; Bert Kergin (M.L.A. for Atlin) and his partner, Harry Fowler, mail and passenger launch Awake; Ole Evindsen and Jimmy Anderson, hotel; Charles Hutchinson, vendor; Ross Oatman, bank; Henry Carney, chicken

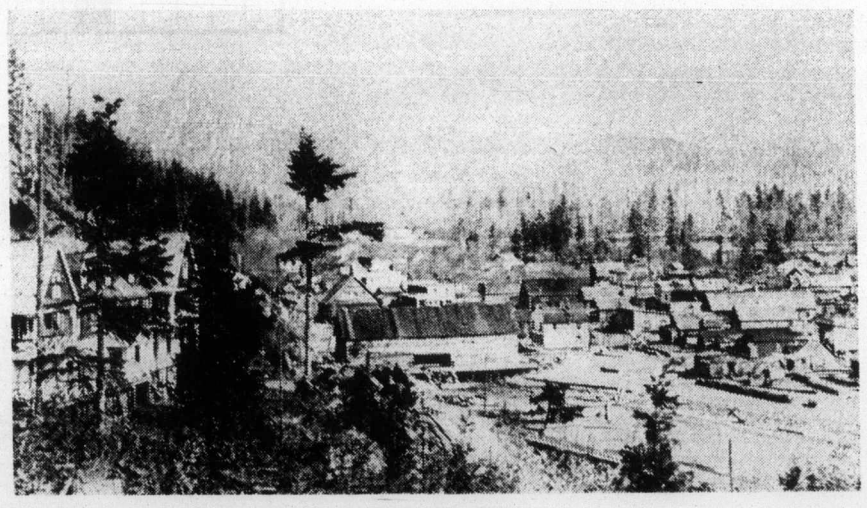

ALICE ARM, 1920.

Oldtime Prospectors Put In Lonesome and Lean Northland Winters

ranch; Bill Cummings, postmaster, and numerous others like Butler and Yorkie of the government telegraph, also Jack Anderson, the government road foreman. These were the people who with their wives catered to the miners, prospectors and visitors.

I remember the winters of 1919, 1920 and 1921. The Alice Arm folk had built an ice rink and covered it with a log structure (as the snowfall is very heavy here). The Anyox hockey teams were invited and we made several Sunday trips aboard the Azure and played two or three games in the afternoon and evening, arriving home around 11 p.m.

These were generally wonderful times but one Sunday in 1920 things did not pan out so well. The weather was fine and a larger number than usual turned out from both sides with everybody on the ice at once; the little surface was overcrowded and the puck was flying high before the game even started.

Some individuals were shouting, "Keep the puck down." It was only seconds before one of our party was hit on the nose. I was right next to him and, when I looked, could see his nose was broken and pushed across his face.

I was told there was a doctor at the hotel, so I took Frank to him, about a quarter of a mile away — that was close to 1 p.m. Ole Evindsen, the hotel manager, said the doctor was in Room 6 at the top of the stairs.

Up we went and after knocking a few times and waiting, I thought he might have been out on a call, but then the door opened about six inches. He peeked out and said: "Yes?"

I told him I had a man with a broken nose. The Doctor still stood at the door and I could see his window blind was down, also a small candle burning on his bed table, which was a mess.

I told Frank to sit on the chair and this so-called doctor sat on his bed and tried to roll a Bull Durham cigarette — which all landed on the floor. I said: "I wish you would fix this man's nose."

He then told me to wash the blood from Frank's face. I did, and again asked him to get started. His words to me were: "You stand behind him and try to push the nose back into shape."

★ ★ ★

I was able to do that while he, the doctor, again tried to roll a cigarette. I thought it might save time and Frank a little pain if I rolled this phoney a cigarette myself, which I did, and after a few puffs he looked at the nose, saying it was a good job but he would have to put a shield over it.

The shield was a piece of cotton batten about one inch long held on by a strip of adhesive tape which I had to put on.

That was it — finished, but when we started to leave he said, "That will be Five Dollars" (a day's pay). I was kind of mad and told Frank not to pay him as I had done all the work, even to rolling his cigarettes. But Frank paid him and we got out.

I let my feelings be heard because, can you imagine a woman at childbirth being attended by a doctor of that kind!

Thank the Lord this type were few and far between.

Taking things all in all we had some wonderful trips and I must say we were no match for those he-men of Alice Arm who seemed to have the upper hand on us most of the time. But it was good fun and helped to cheer up the long winters.

In return, when we held a big concert or a smoker at Anyox, our Alice Arm and Silver City friends were invited and they always brought entertainers with them — like the Bruggy sisters and the Alice Arm Quartette, which was very much appreciated.

There were always 20 or more taking the trip on the Awake and they always had a nice time among their Anyox friends who were pleased to have them.

Our two communities shared in numerous ways. The lodges of Anyox on occasion visited the Arm and held meetings for the local members, the church ministers of all faiths held services in the one Church at the Arm during the year, the doctors of Anyox, when on a fishing, hunting or holiday trip, always checked to see if any help was needed. On a number of occasions minor operations — and sometimes an emergency — would be performed on a kitchen table.

AUTHOR, RIGHT, ON RED BLUFF TRAIL, with Charlie Dupuis and George Waller.

The one Provincial Police constable would make a regular visit to the Arm and at times was able to get in some good fishing.

Alice Arm was the home of the member of the legislature for the Atlin District, Bert Kergin who, with Mrs. Kergin and family, lived in a dandy home on the waterfront facing Silver City. They were a well liked family, always working for the betterment of the Arm and the district as a whole.

There was another member of this community deserving of special mention, a lady named Mrs. Wheatley, who was the wife of Joe Wheatley, operator of a small logging camp on Roundy Creek, two miles across the bay and west of Silver City.

This good lady could turn her hands to anything. First, she was the cook at the camp of 12 to 15 men and, on call, would have to substitute as the whistle punk, donkey engineer, gas-boat operator and First Aid nurse.

On occasion in the early days she rowed over to the Arm in some very rough weather and delivered a baby. Over and above these accomplishments she was quite capable of entertaining at the concerts.

During July 1923, while camping and prospecting at Silver City, my wife, the baby and I were invited and visited Mrs. Wheatley at their logging camp. It was a nice two hours, and a wonderful afternoon tea but what took my eye was the kitchen and the camp mess. The tables, benches and floor, all this wood had been scrubbed to perfect whiteness — you could have eaten off the floor. She was a grand hostess and, in fact, the most adaptable person I have ever met.

★ ★ ★

Henry Carney's chicken and pig ranch seemed to be earmarked for raids each year during the spring and summer when the bears were plentiful.

They sure made a mess when they started tearing things apart. By the size of the bear tracks ahead of Charles Dupuis and myself when coming in over the northeast fork trail, they must have been well fed for their trouble as these tracks were the largest I have ever seen. That night Henry lost more pigs. The bears must have been in twos or threes, from the damage they did.

Then there was a Lady of the Evening who lived in a cabin at a very secluded part of town out by the bridge. Her name at that time was Kitty, the Bitch.

This person had earned the title while visiting town on numerous occasions when she would call at the local beer parlors and, after a number of glasses of the glorious froth, would pick an argument with anyone and finish up by throwing the glasses at the bartender and through the windows.

She would have to be forcibly put out. It got so bad that as soon as she showed up on the road towards town word would travel fast—it may have been by smoke signals—but it was "Kitty's heading for town," and those places mentioned above would close up until the cyclone had returned home.

I know this for sure because in the middle 1920s I relieved the government liquor vendor during his holidays and one afternoon the owner of a beer parlor came and advised me to close up until Kitty had gone back home. I thanked him and told him I would stay open but keep my eyes on things.

★ ★ ★

Kitty came down the road and her second stop was at the parlor opposite me. It being closed, she picked up some stones and threw them at the door, not the window. After two or three minutes of shouting, and with a few curses, she turned around and noticed me standing in my doorway.

Being a stranger to her, she asked? "Who in the hell are you, and why aren't you closed up like those other - - - - ?" I replied quickly, "Who, in the hell are you, and what's on your mind?"

I think I took her by surprise as she quietened down and asked me when I got into town. I told her and she walked up to the store which, by the way, was above a creek and up a two by 12 plank, 18 to 20 feet long. She came in and said: "You are not scared of me?" to which I replied, "No. Why should I be? I am here to serve the public, of which you are one."

We stood talking by the counter for some time and the conversation became very interesting. As she was about 20 years my senior I asked her to sit down and be comfortable. She did and began telling me some of her troubles which I think she had wanted to tell someone before—someone who would listen.

This lasted for 30 or 40 minutes. When she left I was thanked for treating her as a human being and she also said— "I will not bother those guys across the street anymore."

Three weeks later the vendor returned. Everything was quiet, and I was leaving the Arm. On the same boat was Kitty. She came over and sat beside me. We were close to the galley and over a few cups of coffee given to us by the Engineer of the M.V. Awake a rather sad story was unfolded of a young girl giving her all to one she trusted and loved, only to be lured into and left in a hocky-tonk in Vancouver.

Later she drifted from town to town up the north coast, finally working the camps, then arriving in a mining camp and hitting bottom. Now she was coming back, trying to take a new lease on life.

After our pleasant, two hour trip we got off the boat at Anyox which was home for me, but Kitty, whose name had now changed to Mrs. (?) — took the CNR boat to Prince Rupert and

Continued on Page 15

WILMER GOLD . . . his sights have been on the world at large.

Lifetime of Adventure

When it came to "putting down roots" Wilmer H. Gold, photographer, lecturer, world traveller, chose a quiet spot on the shore of Lake Cowichan at Youbou.

"Its beauty and serenity simply captivated me" was the way he expressed it. And, indeed, this lovely lakeside must be the ideal sanctuary to which to return after months of world wide travelling seeking adventurous and interesting things to photograph.

By Julia Porter

Wilmer Gold has seen many beautiful places in many parts of the world. Australia, New Zealand, **Spain**, the Caribbean, the South Seas, Great Britain, the Holy Land, Mexico, Israel and, of course, Canada have been covered in his ventures.

He has seen herds of migrating animals 20 or more miles long; the poor lying in the streets of India; the Australian duck-billed platypus and other unusual animals from the Arctic to the Antarctic, while travelling in any way possible, by motorcar, train boat, aeroplane, horseback and on foot to seize the opportunity to obtain his color motion pictures. All his films are full of action, interesting and many of the nature series show the beauty that can be captured with a camera.

As well as enjoying taking these Wilmer derives a great pleasure in showing them to others. He has shown them at thousands of schools; many theatres, including the Queen Elizabeth in Vancouver and the McPherson and Langham Court in Victoria; many Senior Citizen Centres and to various groups and at community halls in Australia, New Zealand, Great Britain and Canada.

The following titles of his one-to-two hour movies will partly show the extent of his travels—The Land of the Pharoahs; Adventure in Australia and New Zealand; African Wild Life; Around the World in Sixty Minutes; A Caribbean Adventure; Polynesian Paradise; the Holy Land; Hawaii; and A Vancouver Island series. There are many intriguing subtitles to each reel.

Wilmer Gold gives the impression of being a quiet, kindly, self-respecting man with a love of adventure, yet one who seeks the peace and quietness of the countryside in which to relax after his strenuous journeys.

He was born in Victoria. When he was three years old his father wanted to leave the relaxing atmosphere of that city where he said "one could go to sleep standing up," so the family moved to the more bracing climate of the prairies.

Gold was educated in Edmonton. When he was 21 he came back to the coast after reading about the salubrious climate of Vancouver Island. He spent a holiday at Shawnigan Lake, and, while there, thought that he could never understand why his father ever wanted to leave such a beautiful country. He vowed one day he would return, and he did in 1933.

In 1934, in the course of his travels, he arrived at Youbou, and, of all the places he had seen, it impressed him most with its solitude and beauty. It was then that he thought "this is the place to take root." He bought 14 acres on the side of Lake Cowichan, on Sa-Seenos Road, "where the deer come down from the mountains to drink."

There was nothing much at Youbou in those days. He built the first house east of the three denominational Community Church on the north shore of the 20-mile long Cowichan Lake. At that time Youbou consisted of 26 houses on the townsite of the Industrial Timber Mills and about 12 float houses around the sawmill and Portier's Bay all farther west. The British Columbia Forest Products Company took over the IBM in 1946.

Wilmer trained as a pho-

Lifetime of Adventure

tographer in California and at Victoria College, after which he set up a studio on his own property, Gold's Auto Court, which was later sold. He still has one or two summertime cottages on the property which he kept.

He met his wife, the former Julia M. Holt, in Calgary and they were married in the early 30s. She was born and educated in Lancashire, England.

Painting is Julia Gold's hobby. She has shown her work at exhibitions including those of the Crofton Art Group of Duncan and Crofton; the Kaatza ART Group of Lake Cowichan and Youbou; as a guest artist at the Maple Bay Painters shows, and at the PNE. Her oil paintings have won many prizes.

Wilmer and Julia Gold have one son, Holt, who is married and lives in Duncan. He married Dorothy Ashley and they have five children. According to his mother Holt is a "great boater" and belongs to the Maple Bay Yacht Club.

In 1954, Wilmer Gold started travelling to make adventure motion pictures for lecturing purposes. He took a nature series of the flora and fauna of Vancouver Island. Another series of Vancouver Island is called the Forbidden Plateau — Home of the Abominable Snowman. While he didn't see the snowman, a track was found that could have been made by the creature. According to a tradition of the Indians, two tribes battled on the beach near Campbell River in ages past, and one tribe annihilated the men of the opposing tribe. The surviving women and children fled to the Forbidden Plateau area where they disappeared — swallowed up by the Abominable Snowman (Big Foot) it was supposed.

Several strange things took place during Wilmer's travels. One day, in Africa, a tourist staggered into camp breathing hard and seemingly very weak. He said he had stopped to photograph a Masai tribesman and had forgotten to give him money so the tribesman speared him through the arm. The wound was cleaned and bandaged and the man survived.

Another time, he and Mrs. Gold were returning from making a film in Israel and were going down The Strand in London in a taxi, when there was a tie up of traffic. This was caused by an elephant, and his trainer being jammed among several cars. The poor animal had been badly affected by the gas fumes and had sat down on, and flattened, the hood of the car behind. To add insult to injury the elephant had taken the opportunity to relieve himself.

Wilmer had a bad scare once. He was in Egypt photographing a shipload of pottery in the vicinity of Abu-Simbal, when two laborers tried to wrestle his movie camera from him. He shouted "police, murder" for all he was worth and one of the bosses came to his rescue. He still has the camera.

In India the people not only bathe in the Ganges, but also bury the dead on its banks. The undertakers are armed with long sharp poles with which they pierce the skulls of the departed in order to let the spirit escape from the body. They then throw part of the body in the river to help the soul on its journey.

There are hundreds of poor people sleeping on burlap, crowded, there are so many, on the streets in Bombay because they have no other place to go.

Gold thinks people in Canada today have no true conception of how well off they are compared to those who suffer the hardships of Eastern countries where there is absolute poverty among the many.

Gold belongs to the Masons, which he joined in Edmonton, and is a past grand factor of the Native Sons of British Columbia. He has taken a great interest and an active part in the restoration of historic sights and monuments, especially in the Old Stone Church on Comiaken Hill, Tzouhalem, Duncan.

Mr. and Mrs. Gold have just returned from Mazatlan, Mexico, where he made a short educational travelogue movie film. He expects to go on travelling and finding adventure, flora and fauna, and beautiful things to film for many years yet.

WILMER AND JULIA GOLD enjoy their Cowichan Lake waterfront.

. . . Death by Gun at Salmon River

Continued from Page 11

ald, who had stepped outside, said he would shoot us if we didn't come out.

"The search had continued for five or 10 minutes before McDonald ordered us out with threats. Savage said we would go out. I went out first and stepped off the porch to the ground. I think Savage closed the door just then — (he didn't come out) McDonald stepped up to try the door; it seemed fastened. Then as McDonald stepped off the porch Savage opened the door saying, I'm coming out. I've another letter for you, McDonald . . . Savage had a folded paper in his hand. Just then McDonald shot him. It was done quickly, so quickly I hardly realized what was going on.

"Savage stepped off the porch saying, 'I'm shot in the breast." The paper dropped out of Savage's hand as he fell to the ground, slipping backward, not hard, from blood coming from his arm. I thought Savage was injured there.

"I asked McDonald if he had anything which would do for a bandage . . . I don't know what he replied. In less than a moment I saw Savage was apparently dying. Blood was flowing with force, sixteen to eighteen inches from a wound in the shoulder.

"McDonald said: 'I'd better give myself up I guess.'

"I said 'Yes.'

"McDonald and I left the body lying on the ground. I believe he was dead then. We went to the camp where the Justice, Mr. Johnson, was working."

Howard Johnson, an 11-year-old boy, also gave evidence. He had walked along with Cushman on the way to McDonald's house, and from the top of the hill, had seen McDonald and Savage struggling. He heard McDonald say: "You gave me that gun." Savage answered: "You'll not have that gun."

Young Johnson recalled:

"Mr. Cushman was going toward the house . . . and I heard McDonald ask Savage who was the officer. I stayed back out of sight because I was afraid there was going to be trouble . . . the men were talking pretty loud at times . . . I went home."

Ellis Johnson asked Robert Brotherton, a logger, to go up the trail with him as McDonald had shot Savage. Brotherton and Cecil Strickland went up the river for Savage's canoe while Cushman and another man stayed at the house. The body was taken down the river to the railroad bridge, placed in a box and given over to Johnson.

McDonald said to Johnson: "The jig is up . . . I lost my head and shot him. I give myself up to you."

On reaching Sacht's store Mr. Johnson notified Constable Minty at Rock Bay of the affair.

So ended the inquest. The story HAD kept to the truth.

. . . Real Pioneers

Continued from Page 13

southern points. That was the last I saw or heard of my friend Kitty.

The summer days were quite long and at times very hot; also, like elsewhere in the north, you had to contend with the mosquitos and no-see-ums, but at night it would mostly cool down and be generally comfortable.

Silver City had many good points and the old-timers liked it there. I remember that after G. W. Morley (one of the first prospectors to arrive there) died in Seattle, October 1927, his ashes were returned to the hills which he loved so well; they were scattered by some of his old friends.

Oh, yes. Alice Arm was named in 1869 after a pioneer lady, Alice, the wife of Rev. Robert Tomlinson who was in charge of the Anglican Church Mission at Kincolith on the Naas River.

Such were the people and places of an earlier time, and few will remember them.

. . . Stroll Along Rockland

Continued from Page 2

"Hello, Miss Agnew," said I, "I guess you're booking for Hawaii or Palm Springs—lucky you."

"Hawaii? — Palm Springs?" she exploded. "Certainly not, Jiminy, —I'm booking for Calgary."

"Why on earth would a person of sound mind go to Calgary in January?" I asked.

"Because God never intended us to go through January without snow," explained Miss Agnew, looking triumphant.

In 1950, when she was growing old, Miss Agnew gave her beautiful home and the surrounding acres to Christ Church Cathedral as residence for elderly ladies. Today it is the Caroline Macklem Home.

Though sometimes she appeared to be most spectacular, as if she were drawing attention to herself, she downright refused to let her house be called the Kathleen Agnew Home.

That, to her, was boastful and immodest. She was adamant, some said difficult.

Leaving the Schum, she took three apartments in a new building on Vancouver Street. She turned them into one; in one kitchen she had her library, in another her sewing room. It was all a fascinating mystic maze, filled with fine furniture and china.

I am bogged down at the Agnew house, and there's a good stretch of Rockland left to cover.

I'll try to make it to Oak Bay Avenue another day, if only you'll bear with me.

. . . Grand Tour

Continued from Page 3

bag and a handlebar bag for the front. If you need still more room you might consider a seat pack, but that should be more than enough. Just remember the rule of thumb: If you don't need it, don't take it.

Don't forget such things as a light in case you're stuck travelling at night (one of those that straps to your leg is sufficient), sunglasses, gloves, rain gear, and spare parts (five or six spokes, brake blocks, brake and derailleur cables and a spare inner tube). A Swiss army knife can be a life saver at times, too.

Finally, don't forget to make sure your seat is the right height before your set off, and use your gears to maximize your miles in hilly terrain.

Above all, don't forget to have fun. That's what it's all about, isn't it?

ANSWER TO LAST WEEK'S PUZZLE

5-4-75

SPRING MARCH with Outriders.

DOGWOODS are spring things.

SPRING

Springtime, or printemps if bi-lingual we must be, is a lovely word in any language, and an even lovelier season. Take May, one of the best months of the year, weatherwise, on the Pacific Coast, and perfect for sports days, picnics, marches, and dancing around the maypole to say nothing of gardening.

By Doris Farmer Tonkin

Victoria is lucky that her patron Queen should have observed her birthday during this gay and lightsome month. In pioneer days when the British Navy Base at Esquimalt set the social scene, the 24th was "the maddest merriest day" of all the Glad New Year. Only it wasn't just a day, but usually three.

Some years ago, I went to the provincial archives for information on early celebrations of this important holiday, and was handed three bulging files. The contents made fascinating reading. It was a time of gay abandon.

A picnic at Beacon Hill was a standard event with horse racing for added kicks. Outdoor shows like Punch & Judy, Aunt Sally, and various contests were added as time went by.

The Regatta at the Gorge soon rivalled the Beacon Hill attractions, and there were all sorts of other sports events, like cricket and baseball which were international, since teams from across the border competed. Band music and parades were also part of the scene.

There were several social events of great importance, the Mayor's Luncheon, the Government House At Home, and the ball aboard the ship commanded by the chief naval officer.

What I don't remember finding, though, were the intriguing contests which apparently were the in thing back in 18th century England. They must have run their course by that time.

I recently made the acquaintance of the Sports of the County People in a copy of the TIMES of London dated Oct. 3, 1798. My favorite pastime recently had been reading these old numbers of the TIMES which are housed in the Courtenay & District Museum as part of the Clark Collection.

The one in question was actually a re-publication produced in 1862 and presumably an exact replica.

The main news was the Battle of the Nile and Admiral, Lord Nelson's dispatches to the Admiralty were the meat of the content. Most fascinating to me were the advertisements, which, then as now, dominated the first page of the four-page newspaper. I copied the best of these into a notebook for re-enjoyment in future.

Among the other news items was the celebration of the birthday of her Royal Highness, the Duchess of Wurtemberg, the eldest of the six daughters of King George III and Queen Charlotte.

Though these sports were held in September and attended by the King and Queen and their younger daughters, most of them would be just as much fun in May. Want to try? The premier and his cabinet might substitute for the Royal guests.

Here is the program, and don't you love it?

"All persons of jovial friendly and loyal dispositions" (no sourpusses?) "are invited to be present at, and to partake of the undermentioned county sports, which with others to be declared upon the ground, are intended, if the weather is fine, to be exhibited at Maiden Castle near Dorchester, this day, September 20 at 11 o'clock in the morning in honor of Her Royal Highness the Duchess of Wurtemberg.

"To be played for at Cricket, a Round of Beef — Each man of the winning set to have a Ribband." How does that grab you in these days of soaring beef prices?

"A Cheese to be rolled down the hill — Prize to whoever stops it.

"A Silver Cup to be run for by Ponies — the best of three heats.

"A Pound of Tobacco to be Grinned for." That really intrigues me. Does that mean for the broadest grin? How would the judges decide, by actual measurement! Or is it something to do with trapping or snaring? An obsolete meaning of the word grin is snare or trap. I did see a picture in the paper recently of a grandmother who had received a prize for pulling the worst face. Perhaps the contest was on that order.

"Barrel of Beer to be rolled down the Hill — Prize to whoever stops it." I'll bet there were lots of entrants in that contest!

"A Michaelmas-day Goose to be dived for." Now tell me, did they sink the goose to the bottom of the pond and have the contestants dive for it, or was it merely a diving contest?

"A good Hat to be Cudgelled for." Now that sounds really rough.

"Half a Guinea for the best Ass in three heats.

"A handsome Hat, for the Boy most expert in catching a Roll dipped in Treacle and suspended by a String." Now there's an idea for your next children's party, only be sure you have plenty of the right detergent in the house. Watch the commercials.

"A Leg of Mutton and a Gallon of Porter, to the winner of a Race of 100 Yards, in sacks. "I'll bet they had sack races at Beacon Hill in the old days. They still survive.

"A good Hat to be Wrestled for.

"Half a Guinea to the Rider of the Ass who wins the best of Three Heats by coming in last." Sort of a booby prize.

"A Pig-Prize to whoever catches him by the tail." That would be a chase though it doesn't say that the pig would be greased.

These sports lasted until late in the afternoon. Can't you just see the lucky winners going home, tired but happy, clutching their prizes? It all sounds delightful.

I wonder how the man with the barrel of beer made out. Did he roll it home, or go rolling home? Probably the latter, for he may have been persuaded to broach it on the spot.

And the pig. I hope the winner didn't drag him all the way by the tail. Poor pig!

Well, there you are. Have I given you any ideas for the Sports Day in your area?

Though this has nothing to do with sports, I might mention an advertisement from the TIMES of June 22, 1815. (The news was the Battle of Waterloo.)

This was titled Spring Garden Novelty, though it had nothing to do with either spring or gardens so far as I could see. Here is what it said:

"At the Royal Exhibition Rooms W. De La Roche Mechannican from Paris, will exhibit every morning and evening his Musical Automatons. First part, two beautiful Automatic Figures, that will perform 12 duetos on the flute. Second a Mechanical Canary Bird, which sings ten different airs. Third a Dutch Coffee-house vending all kinds of Figures by a mechanical process. Fourth the Mysterious Column that will astonish every beholder. Fifth, a variety of Automatic Figures, which answer different questions. The public are respectfully informed that the above Automatons perform at the will of any person present. Admission in the day 6s. in the evening at 8 o'clock 2s."

And they call the present day the Age of Automation! Remember that was before the days of phonographs, radios, or electric motors. This must have been done by clock work. But isn't it interesting.

The Bible tells that there is nothing new under the sun, and reading these ancient newspapers only confirms the statement.